Tonight: Clearing
Saturday: Mostly Sunny

Victoria Times

Victoria Times
Prevue TELEVISION BOOKS RADIO
HOTLINE PAYOFF PUZZLE LOCAL ENTERTAINMENT
Puzzle Prize $200

95th YEAR, No. 191 ★★ VICTORIA, BRITISH COLUMBIA, FRIDAY, JANUARY 26, 1979 15 CENTS DAILY, 30 CENTS SATURDAY

TRAIN TOLL 70

DACCA (AP) — An express passenger train packed with men, women and children ran off the tracks in western Bangladesh today, killing at least 70 persons and injuring 182 in the country's worst train crash, officials reported.

The officials said by telephone from Chuadanga, 160 kilometres west of here near the border with India, that four persons were still trapped in crumpled train cars hours after the accident.

Gold Rush In Charlottes After $2B Potential Find

Bill Halkett photo.

CLASSIC COSTUME in Thunderbird and Eagle motif produced some fascinated faces in Grade 4 class Thursday at George Jay elementary. Inside costume was Calvin Hunt, of famed Indian family, who took four months to create costume. Youngsters, who are studying North West Coast Indians, were entranced by close-up of colorful garb which Hunt designed for Germany's Hamburg Museum.

By MARK HUME
Times Staff

A strike with a potential gross of $2 billion has triggered a modern-day gold rush in the Queen Charlotte Islands.

The find by a Nanaimo logger who prospects part-time, is rated by a mining company president Ken Sanders as one of the most fantastic discoveries in Canadian history.

Sanders said Thursday his company, Consolidated Cinola Mines Ltd. (NPL) has a purchase option at the site discovered about eight years ago by Efrem Specogna, of Nanaimo.

Sanders said preliminary drilling revealed a low grade ore in a huge deposit. But last year researchers sank a diamond drill shaft that indicated a rich mother-lode was hidden in the area as well.

"All of a sudden last fall we hit fantastic high grade ore deposits. We were getting one ounce per ton for 80 feet in this drill hole. It was ten times as high as the grades we had been getting, and you can believe it was a tremendous thrill to hit that."

Gold is selling for over $230 an ounce.

Specogna is a logger who prospects for a hobby.

"I fall trees during the week and look on weekends," Specogna said in an interview from Kokish, an isolated logging camp on northern Vancouver Island.

"I worked up there (in the Charlottes) for two or three years and I used to prospect with my brother-in-law. We find many things up there but this was the best of all.

"We looked for years for molybdenum deposits and when we finally found it they made a park there."

Specogna said that over the years a lot of companies have expressed interest in his Juskatla Inlet claim.

"But they never came through."

Asked if he is happy to have finally hit it lucky, Specogna replied: "Well I have a contract (with Consolidated), but I don't know. It's human; I guess you always hope for more."

Sanders said Consolidated has already paid Specogna $60,000 for a test development on the site, and will purchase the claim from him in April for $390,000.

"I think he's been paid about $150,000 for options by other major companies since he staked the initial block of claims," said Sanders.

"He's the best prospector in B.C. as far as I'm concerned," he added.

Sanders says that once word of the find got out prospectors from far and near started to flock to the Charlottes and Consolidated's stock soared.

"We have placed $1 million in the treasury through stock market action since last fall. Now we're going full speed ahead and we're putting $400,000 into the property immediately.

"We're continuing exploration and going for bigger things. It's pretty close to being a cinch for a mine."

He said Consolidated is planning an open pit operation — which would be a first for gold mining in B.C. — that could see 100 million tons of ore extracted.

"We're looking at a potential of $2 billion gross. This site has fantastic potential. It's darn good grade for open pit mining and there are no mines in Canada or the U.S. that have this potential."

The claim site covers 2,500 acres.

Sanders said that when word of the rich drill hole finding filtered out, the Queen Charlotte Islands started to go a little gold crazy.

"Everyone was talking about it and when I was up there before New Year's all the accommodation was taken. The Island was full of people and there were people and helicopters going everywhere.

"It's a small scale gold rush."

In Prince Rupert, Ivor Williams, gold commissioner for the Skeena mining division, confirmed that

See POTENTIAL page 20

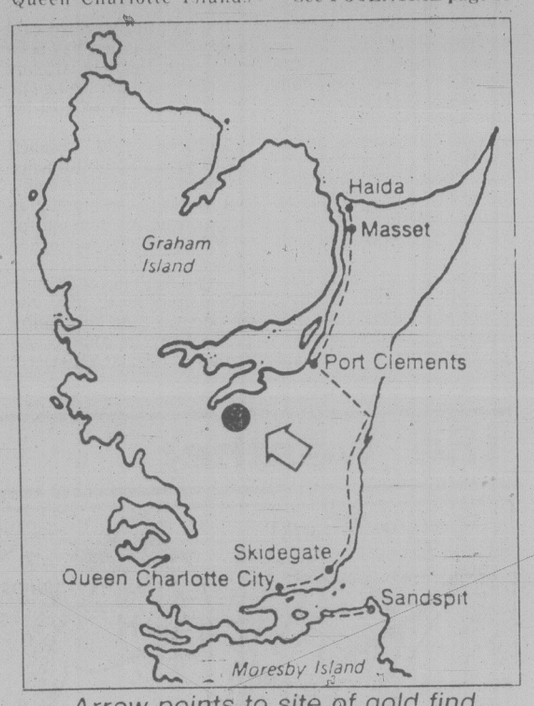

Arrow points to site of gold find

1978 Trade Surplus A Record at $3.5B

OTTAWA (CP) — A healthy increase in exports to the United States helped give Canada a record trade surplus in 1978 of $3.52 billion, Statistics Canada reported today.

The record high compares with a merchandise trade surplus of $2.92 billion in 1977 and $1.34 billion in 1976.

Statistics Canada reported on the basis of preliminary figures that exports totalled $52.3 billion in 1978 and imports totalled $48.8 billion.

The lower value of the Canadian dollar—which makes Canadian goods cheaper abroad—and the healthy U.S. economy helped push exports south of the border to $37 billion last year, up from $31 billion in 1977.

Exports to the U.S. accounted for 70.3 per cent of total sales abroad, up slightly from 69.9 per cent in 1977, Statistics Canada said.

Imports from the U.S. totalled $35 billion, up from $29.6 billion in 1977.

Japan was the next largest trading partner after the U.S., buying $3.05 billion in exports last year, up from $2.5 billion in 1977.

Britain bought $2 billion in goods last year, up only slightly from $1.95 billion in 1977.

Wheat exports in 1978 totalled $1.9 billion, up from $1.83 billion in 1977.

Exports of forest products showed healthy gains in 1978 over a year earlier. Wood and paper exports totalled $9.4 billion, up from $7.75 billion.

ON THE INSIDE

Illegal Polluters

About 80 per cent of U.S. cars manufactured since 1971 are reported to be illegally polluting the air. Page 3.

Race for Absolute Zero

Scientists of many nations are racing to be first to achieve a temperature of absolute zero - minus 273.15 C. Page 5.

Rush for Citizenship

Citizenship applications tripled immediately after Premier Bill Bennett announced each citizen would receive five free shares of the British Columbia Resources Investment Corporation. Page 6.

Post Office Praised

The post office discovered it's doing something right when it was named employer of the year by the Canadian Association of the Deaf. Page 12.

Ivory Towers Greying?

Academia is threatened by a growing glut of aging professors as student enrolment continues to decline. Page 13.

Carter's Sober Forecast

President Carter issued a sobering economic report Thursday, warning that the average American's standard of living will improve only slowly for years to come. Page 19.

Bawlf Belts Young

Deregulation Minister Sam Bawlf has fired back at Mayor Mike Young for saying he reneged on a $400,000 grant toward helping the Victoria Public Library move to new quarters. Page 21.

INDEX

Births	35	Family	29-31
Classified	35-47	Finance	10, 11
Comics	34	Gardening	47
Deaths	47	People	18
Entertainment	16-18	Sports	22-26

Iran Troops Open Fire

TEHRAN (AP) — Troops in Tehran and the western city of Sanandaj opened fire today on thousands of supporters of Ayatullah Ruhollah Khomeini angered by the government's delaying his return to Iran. There were reports of at least 14 dead and 55 wounded.

Khomeini aides at his exile headquarters in France said Iranian army troops joined in anti-government protests in the cities of Isfahan and Tabriz.

Residents of Tabriz said heavy shooting broke out in the downtown area of that northwestern city. Opposition sources claimed an undetermined number of people were killed in clashes in Tabriz between police and demonstrators.

The official Pars news agency said there also had been pro-government marches both in Tabriz and Zahedan in eastern Iran.

The state radio said nine persons were killed in Tehran violence and hospital sources said at least 30 others were wounded. Pars reported estimates that five persons were killed and 25 others wounded in Sanandaj.

Khomeini spokesman Sadegh Ghotbzadeh said in France that opposition reports from Iran indicated 15 persons had been killed and 1,000 arrested in today's "enormous demonstrations." But some of the Tehran demonstrators, their hands smeared with blood, told reporters that more than 30 were killed in the capital alone.

Ghotbzadeh said that according to his information soldiers joined in pro-Khomeini demonstrations in the southern city of Isfahan and took part in an anti-government hunger strike in the northeastern city of Mashhad.

The foes of Shah Mohammad Reza Pahlavi and Premier Shahpour Bakhtiar armed themselves with wooden and metal staves and set fire to tires and garbage in the streets around Tehran University. Thick black smoke billowed over buildings in the heart of the city.

The crowd taunted the soldiers with shouts of "Death to Bakhtiar!"

No Protection Of Rights: PM

OTTAWA (CP) — Prime Minister Trudeau said today the Task Force on Canadian Unity is "dead wrong" in thinking that provinces will protect minority language rights of their citizens.

"There's a basic disagreement," Trudeau said at a news conference. His government continued to feel that English-language rights in Quebec and French-language rights elsewhere had to be protected by constitutional guarantees.

In its final report, released Thursday, the unity commission said provinces should be free to determine the official language within their own borders. And they should given responsibility for protecting language rights for minority groups. (For provincial reaction to the report, see page 14.)

Trudeau described that position as naive, saying there has recently been an erosion of English-language rights in Quebec.

The prime minister said he envies the optimism shown by the eight-member unity commission.

But 120 years of history had shown that minority-language groups need more protection than that provided by provincial laws.

TAX-HIKE WARNING FOR U.K. STRIKERS

LONDON (AP) — Chancellor of the Exchequer Denis Healey has warned strikers paralysing Britain that if their pay demands are met, not only will they face huge industrial layoffs, but he'll increase taxes in his next budget due in April.

He spoke in the House of Commons Thursday night as a crippling walkout by 58,000 truckers dragged on, 1.5 million public-service workers continued wildcat strikes and slowdowns, and 26,000 railway engineers staged the fourth in a series of one-day nationwide stoppages. All want pay increases of between 10 and 45 per cent.

The government, in its fight to bring down inflation in Britain, said last year that pay raises in 1979 should be limited voluntarily to five per cent. But unions that had accepted pay limitations for the last three years insisted on returning to "free collective bargaining."

Healey warned that if pay settlements exceed the government's five-per-cent guidelines, inflation would rise to 10 per cent in the summer and about 13 per cent by the end of the year. It now is about eight per cent. Such an increase, he said, "would put us back to where we were in 1976." When the government first suggested pay guidelines in 1975, the inflation rate was 25 per cent.

Britain's miners met Thursday with officials of the nationalized Coal Board, who said there was only enough money in the board's treasury for pay increases of between one and two per cent. The miners are asking for a 40-per-cent raise.

Hypnotist To Repay $125,000

VANCOUVER (CP) — A hypnotist who used her craft for unethical ends has been ordered by the British Columbia Supreme Court to return a total of $125,000 in property to a Vancouver Island man.

Albert Tannock, 66, said he was under the influence of Dorothy Bromley, of Nanaimo, from July, 1974 to January, 1977.

During that period, he said, he signed over deeds to his home in Parksville and gave the woman half-ownership in an $80,000 farm in Nanaimo.

He said the woman convinced him to give her a car worth about $4,500, a stereo and valuable coins.

Mair Demands New Change

By PAUL NICHOLSON
Times Staff

A lawyer for Environment Minister Rafe Mair has written B.C. Supreme Court chief Justice Allan McEachern in an effort to get Mair's name completely removed from a judgment which suggested Mair meddled in a rentalsman case.

Mr.Justice Richard Anderson Thursday amended his earlier ruling — in which he censured Mair for "unwarranted interference" in a landlord-tenant dispute — to say that he based his decision on hearsay evidence.

But that doesn't go far enough, says Mair.

"Unfortunately the amended reasons still contain the same rebuke that was there at the outset," Mair said today.

So his lawyer, J.J. Gow of Victoria, wrote Thursday to the chief justice asking him to bring Mair's concerns to the attention of Mr. Justice Anderson.

If a further amendment is refused, Mair admits he has no further recourse.

Mair said he is hopeful the judgment will be amended to indicate there were no facts before him to warrant any suggestion of any kind of wrongdoing on his part.

If Mair gets the amendment, he indicated he might not proceed with libel action against the *Vancouver Express* which printed a story based on Mr. Justice Anderson's original judgment.

In his written judgment Monday, Mr. Justice Anderson said evidence showed Mair had telephoned the rentalsman's office Oct. 20 last year after a column by Doug Collins in the *Vancouver Sun* criticized the rentalsman's handling of an appeal by a Vancouver woman against an order from the rentalsman to vacate her suite.

Mair has categorically denied he telephoned the rentalsman to interfere in the dispute.

Mr. Justice Anderson, in a two-page supplement to his original ruling, said Mair's denial must be accepted, agreeing the evidence on which he based his decision was hearsay.

In his letter to Chief Justice McEachern, Gow said the publicity "has resulted in grievous disparagement of our client's personal and political reputation and integrity of a most odious and calumnious kind."

Causeway Off Limits To Summer Hawkers

The Inner Harbor Causeway this summer will be cleared of hawkers selling foodstuffs and handicrafts, Victoria city council ruled Thursday night.

Aldermen approved a motion by Ald. Bill Tindall that will see the street vendors banned from the sidewalk but seven permits will be offered allowing sale of food on the old Black Ball ferry site.

Ald. Robin Blencoe, who voted against the move, said today he feels the city is dealing unfairly with the vendors.

He said Tindall made the motion because of pressure from the city's establishment.

"High pressure was brought to bear by people in the city who have clout," said Blencoe.

"There is an establishment in this city who will fight any change."

The vendors were permitted on an experimental basis last summer and Blencoe said there was opposition only because they were different.

He said complaints of littering problems along the Causeway weren't fair because the city was jammed with tourists all summer and there was litter everywhere.

"There was garbage down there (on the harbor), but let's not blame the people who sold this stuff — let's blame the people who bought it."

Blencoe urged council to retain the system now in place and work to improve it.

He said street vendors were mostly students and young people who had finally found a way to make a little bit of money.

"I think we're treating them very unfairly."

Although council voted to make the Causeway off-limits, Mayor Mike Young hinted that vendors might be allowed back on again in the future.

"I'm not sure we should eliminate hawkers from the city streets," said Young in supporting Tindall's motion. "I just think we botched it the first time.

"I would invite those with good causes to come forward."

SEAMANSHIP training for Inuit spending three months in Victoria, included spell aboard HMCS Oriole. At the wheel is Foster Arey, of Tuktoyaktuk; watching (left to right) Clarence Mangelana and Peter Elanik, both of Aklavik and seamanship instructor, Sven Johansson, 21 Erie St.

Wharf St. Site Gets Rezoned

A key piece of waterfront property on Wharf Street moved a step nearer to development Thursday night when city council approved rezoning of the lot.

The property, at 1208 Wharf, is owned by Hans Hartwig's Diversified Holdings Ltd. The site lies between the Johnson St. bridge and Hartwig Court.

The developer is proposing an office-retail complex with a total floor space restricted to 90,000 square feet.

Despite the rezoning Hartwig still has some hurdles to jump. Council must yet approve the design details.

Ald. Murrary Glazier said he is opposed to the building plans put forward so far because there isn't enough open space.

But Ald. Bill McElroy said a lot of discussion has been held with Hartwig already and the developer isn't going to reduce the density of his project.

McElroy said council could have a lot of influence on how the building looks, but Hartwig isn't going to budge from his demand for 90,000 square feet of office space.

"If we don't like it the only alternative is to buy the property — and the appropriate body for that is the Capital Regional District."

THE OUTCASTS

by Ben Wicks

PWA CUTS FARE

CALGARY (CP) — Pacific Western Airlines and Transair Ltd. today announced an economy fare plan the companies hope will help fill empty seats on Western Canadian routes.

Brian Johnson, a PWA spokesman, said discounts of 25 to 35 per cent will be offered on PWA and Transair, which was recently purchased by PWA. Flights have to be booked seven days prior to travelling.

TRAFALGAR
FROM 8:30 NIGHTLY
IN THE
TOWER LOUNGE
RED LION
MOTOR INN 1-22

Burnaby Crooks Stung

BURNABY (CP) — A Mexican import store that never opened its front doors in six months, did enough business through the back door to prompt the laying of more than 100 charges related to possession of stolen property, RCMP said Thursday.

Inspector Les Holmes told a news conference that undercover police operated the store here in an attempt to infiltrate a provice-wide stolen property fencing racket. The store operators let it be known that they would handle stolen goods.

Sergeant Bill Howitt, who headed a similar operation in Surrey that resulted in the arrest of 45 people, operated the store here, which was called GYA Imports. The initials stood for: "Got you again," he said.

An RCMP spokesman said 56 people have been charged with offences, including breaking and entering, theft, possession of stolen property, fraud, possession of offensive weapons and drug possession. Twenty-four persons have been arrested.

Howitt said the front doors of the company, which began operation in June, were never opened, and aroused so much suspicion that some of the undercover officers were followed by other policemen.

Goods taken in included 26 motor homes, campers and late model automobiles, as well as cameras, tools and other easily-marketed property. More than 100 stolen credit cards were also recovered.

"When we set out last June, our goal was to recover $100,000 in stolen goods and arrest about 50 people," Howitt said. "Actually, we recovered $250,000 in goods and arrested or we're looking for 56 people."

He said the undercover agents never demanded that specific items be stolen because "our job is to reduce the number of thefts with these operations, and not to create additional problems."

Total payout to individuals who brought stolen goods to the warehouse was $22,000.

DRINKING . . .
If you want to drink and can, that's your business. If you want to stop and can't, that's our business.
ALCOHOLICS ANONYMOUS
8-2020 Douglas St. 383-0415

GORGE ROAD
Garden Centre
Dormant Spray NOW
Lime Sulphur, Dormant Oil
Fixed Copper, Tree Emulsions,
COMPLETE SELECTION OF SPRAYERS
our seeds are here!
good selection of ROSES
475 GORGE RD. EAST
(Next to Revelstoke, formerly Stewart & Hudson)
1-27

the weather

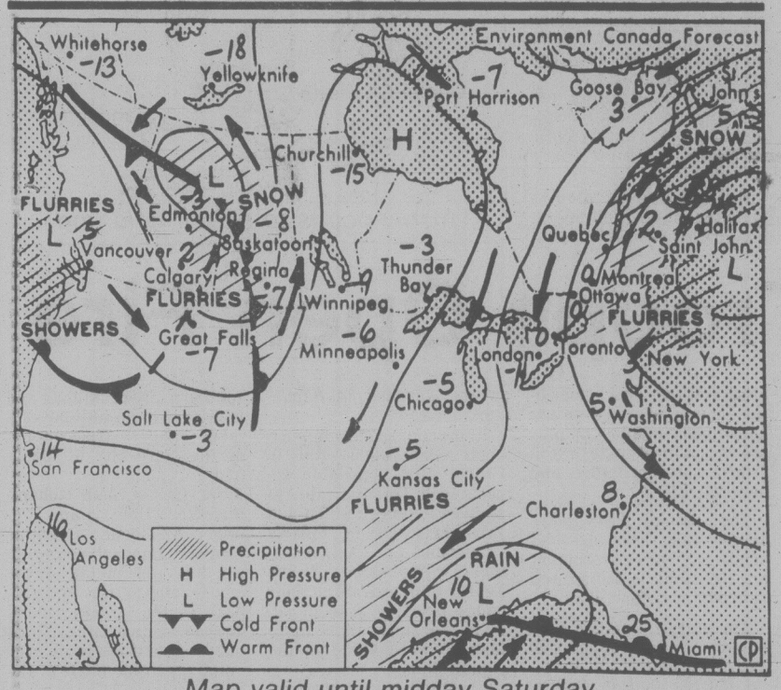

Map valid until midday Saturday

A Pacific disturbance off northern Vancouver Island this morning will continue southeastward through the province today. Satellite pictures indicate that the system is weakening but it is still expected to give some rain or wet snow to the south coast and snow flurries to the interior. A few showers will linger along the coast behind the disturbance tonight but a ridge of high pressure promises to bring sunshine to most areas of the province Saturday.

ENVIRONMENT CANADA WEATHER OFFICE 10 A.M. FORECASTS Valid Until Midnight Saturday

Greater Victoria: today cloudy. Occasional rain initially mixed with snow and changing to a few showers this evening. Saturday mainly sunny. Highs both days near 5. Lows about zero.

Greater Vancouver, East Vancouver Island: today cloudy. Occasional rain mixed with snow at first and easing off to a few showers of rain or wet snow this evening. Saturday sunny with cloudy periods. Highs both days near 4. Lows tonight zero to minus 2.

Lower Mainland: today cloudy. Occasional mixed rain and snow and changing to a few showers of mixed rain and snow this evening. Saturday sunny with cloudy periods. Highs both days 1 to 4. Lows tonight minus 2 to minus 4.

North and West Vancouver Island: today cloudy. Occasional rain at times mixed with snow in the north changing to showers by early afternoon and to a few showers tonight. Saturday cloudy with sunny periods. Highs both days 3 to 5. Lows tonight near zero.

TEMPERATURES
Yesterday

	Max.	Min.	Prcp.
Victoria	5	0	—
Normal	6	2	

One Year Ago

Victoria	6	4	1.0

Across Canada

Prince Rupert	4	0	14.4
Terrace	— 7	—17	—
Port Hardy	3	3	0.4
Tofino	5	1	1.4
Comox	3	1	—
Vancouver	5	— 1	—
Kamloops	— 6	—14	—
Cranbrook	— 5	—22	—
Fort Nelson	—12	—22	—
Edmonton	— 9	—20	—
Jasper	— 6	—19	—
Banff	— 8	—23	—
Calgary	— 5	—19	—
Lethbridge	— 5	—18	—
Medicine Hat	— 6	—27	—
N. Battleford	—11	—28	—
Saskatoon	— 9	—26	0.4
Swift Current	—10	—20	—
Prince Albert	—12	—25	0.5
Moose Jaw	— 7	—23	—
Regina	— 9	—28	—
Yorkton	—16	—20	0.2
Thompson	—17	—32	—
Brandon	—12	—23	—
Winnipeg	—12	—16	—
The Pas	—15	—25	0.6
Kenora	—11	—15	—
Thunder Bay	— 7	—21	—
Toronto	2	0	0.6
Ottawa	2	0	8.8
Montreal	3	2	1.8
Quebec	3	1	2.2
Halifax	2	0	21.0
Charlottetown	4	1	3.1
Fredericton	2	0	32.0
St. John's	4	1	6.2
Whitehorse	— 8	—10	0.8
Yellowknife	—17	—23	—
Churchill	—19	—29	—
Inuvik	—16	—19	—

United States

Seattle	6	0	0.3
Spokane	— 8	—17	—
Portland	4	— 3	—
San Francisco	13	8	—
Los Angeles	14	8	—
Las Vegas	9	1	—
Phoenix	13	6	2.5
Chicago	— 8	—14	—
New York	11	2	22.4
Miami	28	12	—

World Temperatures
Amsterdam 2, —2; Athens 16, 12; Bangkok 33, 24; Beirut 17, 10; Belgrade 6, 1; Berlin 0, —4; Brussels 1, —2; Buenos Aires 35, 21; Cairo 21, 10; Caracas 28, 16; Copenhagen —1, —3; Frankfurt 0, —8; Geneva 4, 2; Helsinki —5, —13; Hong Kong 21, 17; Honolulu 26, 19; Jerusalem 14, 3; Johannesburg 24, 10; Kiev 1, —1; Lima 26, 20; Lisbon 16, 10; London 6, 0; Madrid 9, 6; Manila 31, 18; Mexico City 23, 9; Moscow —5, —5; New Delhi 23, 7; Nicosia 15, 9; Oslo —11, —18; Paris 3, 0; Rio 35, 20; Rome 15, 5; San Juan 25, 22; Sao Paulo 29, 18; Seoul 11, 4; Singapore 32, 24; Stockholm —5, —14; Taipei 24, 16; Tel Aviv 19, 9; Tokyo 16, 6; Vienna —1, —5.

CITY'S WEATHER RECORD

Sunshine, Jan.	76.1 hrs.
Last Jan.	37.3 hrs.
Normal (30 years)	52.3 hrs.
Sunshine, 1979	76.1 hrs.
Last Year	37.3 hrs.
Normal (30 yrs.)	52.3 hrs.
Precipitation, Jan.	18.4 mm
Last Jan.	45.5 mm
Normal (30 years)	92.1 mm
Precip., 1979	18.4 mm
Last Year	45.5 mm
Normal (30 yrs.)	92.1 mm

Sunrise, Sunset Friday
(Pacific Standard Time)
Sunrise 07:50 Sunset 17.04

TIDES AT VICTORIA
(Tides listed are Pacific Standard Time)

	Time	Ht	Time	Ht	Time	Ht	Time	Ht
	H M	Ft.	H M	Ft.	H M	Ft.	H M	Ft.
26	0215	7.4	0630	7.8	1140	9.7	1945	0.8
27	0500	8.0	0700	7.7	1240	9.7	2035	0.7
28	0535	8.0	0815	7.4	1340	9.5	2110	0.9
29	0540	8.1	0910	7.0	1440	9.2	2155	1.4
30	0520	8.3	1010	6.6	1535	8.7	2235	2.2
31	0545	8.6	1010	6.1	1635	8.0	2215	1.0

TIDES AT SOOKE

	Time	Ht	Time	Ht	Time	Ht	Time	Ht
	H M	Ft.	H M	Ft.	H M	Ft.	H M	Ft.
26	0155	7.3	0410	7.1	1050	10.5	1925	1.3
27	0215	7.6	0550	7.0	1155	10.6	2005	1.1
28	0250	7.8	0700	6.8	1250	10.4	2045	1.2
29	0315	8.1	0805	6.4	1345	10.1	2115	1.6
30	0400	8.4	0925	6.1	1445	9.5	2200	2.3
31	0435	8.7	1025	5.7	1545	8.8	2235	3.2

TIDES AT FULFORD HARBOUR

	Time	Ht	Time	Ht	Time	Ht	Time	Ht
	H M	Ft.	H M	Ft.	H M	Ft.	H M	Ft.
26	0455	10.6	0905	9.2	1340	10.8	2120	0.7
27	0530	10.9	1000	9.0	1435	10.8	2205	0.6
28	0605	11.2	1050	8.6	1530	10.7	2250	0.9
29	0630	11.3	1155	8.0	1635	10.3	2335	1.5
30	0700	11.4	1245	7.3	1745	9.9		
31	0015	2.6	0740	11.5	1340	6.6	1850	9.3

SKI REPORT

GREEN MOUNTAIN: Snowing lightly, -4, 8 cm. new snow, 149 cm. top total, 99 cm. bottom total, chains required, operating 9 a.m. to 4 p.m. weekends.

FORBIDDEN PLATEAU: Overcast, -2 degrees, no new snow, 140 cm. top total, 90 cm. bottom total, chains mandatory, cross-country trails good, operating 9 a.m. to 4 p.m. daily.

MT. ARROWSMITH: Snowing lightly, -6 degrees, no new snow, 100 cm. top total, 55 cm. bottom total, carry chains, operating 9 a.m. to 4 p.m. daily.

WHISTLER MOUNTAIN: Snowing, -8 degrees, trace new snow, 98 cm. top total, 76 cm. midstation total, 70 cm. bottom total, operating 8 a.m. to 3 p.m. weekends and 9 a.m. to 3 p.m. weekdays.

GROUSE MOUNTAIN: Snowing, -6 degrees, trace new snow, 205 cm. total, operating 8 a.m. to 11:30 p.m. daily.

MT. SEYMOUR: Overcast, -5 degrees, no new snow, 190 cm. total, cross-country trails fair, operating 9 a.m. to 10 p.m. daily.

CYPRESS PARK: Overcast, -5 degrees, no new snow, 190 cm. total, cross-country trails fair, operating 9 a.m. to 4 p.m. daily.

HEMLOCK VALLEY: Overcast, -5 degrees, no new snow, 124 cm. total, operating 9 a.m. to 4 p.m. daily with skiing to 10 p.m. weekends.

GIBSON PASS (Manning Park): Clear, -17 degrees, no new snow, 76 cm. total, cross-country trails good, operating 9 a.m. to 3:30 p.m. daily.

MT. BAKER: High overcast, -8 degrees, no new snow, 163 cm. total, operating 8:30 a.m. to 3:30 p.m. weekends.

SNOQUALMIE PASS: Partly cloudy, -7 degrees, no new snow, 112 cm. top total, 44 cm. bottom total, operating 9 a.m. to 10:30 p.m. daily.

STEVEN'S PASS: Overcast, -10 degrees, no new snow, 137 cm. total, operating 9 a.m. to 10 p.m. Wednesday through Sunday.

CRYSTAL MOUNTAIN: Overcast, -10 degrees, no new snow, 114 cm. total, operating 8 a.m. to 10 p.m. daily.

MISSION RIDGE: Clear, -16 degrees, no new snow, 64 cm. total, operating 9:30 a.m. to 4 p.m. daily.

Island Saw Co.
617 Chatham Street 385-5500

GRAND OPENING
SALE
continues
25% OFF
FINEST QUALITY DIAMOND JEWELLERY
Set in Kt Gold.
Some set with coloured gem stones.
LOOSE DIAMONDS and GEM STONES
1-21
KURT WEISS JEWELLERY
Specializing in Pearls & Fine Jewellery for 38 Years
770 Fort St. 383-9611

THIS WEEKEND ONLY
January 26th, 27th and 28th, '79
BROWNIES RECIPE
Reg. $8.65 Value
A SUPER FAMILY SPECIAL
9 pcs. Brownies Fried Chicken, Med. Coleslaw, Med. Potato Salad, Med. Bean Salad
ONLY $5.99 SAVE $2.66
fried chicken
Thumb Lickin' Good
1205 Esquimalt 382-8201
310 Goldstream, Colwood 478-0211
1881 Fort St. 592-2476
7103 W. Saanich, Brentwood Bay 652-3341

ALL NEW '79 DATSUN 210
$4588
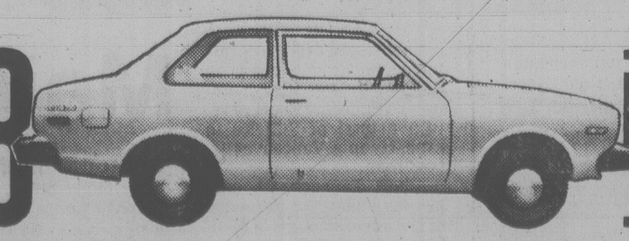
THREE POINT DATSUN
(WITH AUTOMATIC TRANSMISSION $4948)
You get: • 1.4 litre engine • electronic ignition • 4-speed transmission • power brakes (front disc) • rear window defogger • locking gas cover and many other features
2620 GOVERNMENT at Hillside • 385-6737 • dlr. lic. 00740A

'Presence of the Lord' Seen by Pope In Slum

SANTO DOMINGO (AP) — Pope John Paul mingled among the poor of a slum district in the Dominican capital today, then boarded a jetliner and flew to Mexico for a bishops' conference expected to focus on the Roman Catholic Church's role in helping the downtrodden of the world.

The Pope's visit to the populous slum of Los Minas (The Mines) in the western part of Santo Domingo was his last public act before ending a 23-hour visit to the Dominican Republic.

He took off aboard an Aeromexico jet for the flight to Mexico City, where he will inaugurate the Latin American bishops' conference, which will chart the course of the in the region for the next decade.

Mexico City was hit by two earthquakes early today, but there were no reports of casualties or serious damage and they were not expected to affect the pontiff's schedule.

The visit to Los Minas was an encounter the Pope had requested.

He told a gathering of Los Minas parishioners: "The Pope sees in you a live presence of the Lord who suffers in our deprived brothers, who still says blessed are the poor in spirit, those who are persecuted, who are pure, who work for peace, who are compassionate and maintain their hope in Christ the Savior."

Addressing himself to those in power, the Pope said: "In the name of these brothers, I ask those who are capable of doing it, to help them overcome their current situation so they, especially with a better education, may improve the minds and hearts and become authors of their own betterment and a more fruitful participation in society."

After celebrating a 6:30 a.m. mass in Santo Domingo's cathedral, the first built in the New World, the pontiff travelled by car to Los Minas, cheered by thousands of Dominicans who showered affection on him since his arrival Thursday.

During the mass, the pope addressed a large group of priests and nuns and urged them not to hide Christ under "sociological or political data."

"It happens sometimes that our faith weakens—and the people notice this right away and become saddened—because although we carry our faith inside, it is confused with our human tendencies and reasonings," he told them.

"Often we speak of Christ under assumed premises or sociological, political, psychological or linguistic data instead of deriving the basic criteria for our lives from a gospel lived with integrity and joy.

"Why is it that often our witness appears hollow? Because we present Jesus without all the seductive strength offered by his personality, without showing the richness of the sublime ideal of following him."

The question of the church's role in social issues will be one of the central topics of the Third Conference of Latin American Bishops, which the Pope will inaugurate in Puebla, Mexico.

The 58-year-old Polish pontiff endeared himself to the people of the Dominican Republic, an overwhelmingly Roman Catholic country, by kissing the ground when he arrived Thursday afternoon from Rome on his first visit to the hemisphere as Pope.

He later termed Latin America as "vital for the future of the Catholic Church." The region, "in the middle of difficulties and sacrifices, is witnessing for Christ and today wants to answer the challenge of the moment with a light of hope for the here and now and the hereafter," said the pontiff.

The high point of his activities Thursday was a public mass before 200,000 to 300,000 cheering Dominicans in Independence Plaza.

The pontiff reiterated his church's commitment to champion human rights, social justice and economic improvement for the poor throughout the world.

The church, he said, will work to see that there are "no children without sufficient nutrition, without education, no peasants without land to live on and develop with dignity, no workers mistreated, no system that allows the exploitation of man by man or by the state, no corruption, that there be no one who has too much while others lack everything through no fault of their own"

Tide of humanity swirls around pope

Refugees Loaded With Gold

HONG KONG (Reuter) — Six Vietnamese off the freighter Huey Fong, which landed 3,400 refugees from Vietnam here last week, were carrying gold leaf worth about $320,000, police said today.

Hong Kong police have detained the six for interrogation.

Police have also taken ashore the master of the Huey Fong and six of his Taiwanese crew for questioning.

The captain might have his ship seized and be sent to jail for four years if convicted under new laws against carrying unscheduled passengers into Hong Kong waters.

The rusty ship's human cargo was transferred to an old army camp turned transit centre last week after a four-week vigil outside Hong Kong harbor.

80% Autos Spew Filth

Washington Post

WASHINGTON — The Environmental Protection Agency said Thursday that about 80 per cent of U.S. cars manufactured since 1971 are illegally polluting the air.

Although automobile companies have been required to install auto emission controls for the last eight years, widespread maladjustment of engine settings, deliberate tampering and illegal use of leaded fuel have rendered them ineffective, the agency acknowledged.

The findings, contained in a General Accounting office report released by Sen. Edmund Muskie, D-Maine, confirm what government officials have suspected for years — that without extensive post-assembly line supervision, regulation and inspection, auto emissions standards alone won't clean up the air.

According to the report, a quarter of the cars coming off assembly lines don't meet federal pollution standards, more than half exceed the limits within a year, and the failure rate increased with age.

The report recommends that annual inspection programs be set up in virtually all major U.S. cities — a requirement of the 1970 Clean Air Act that has yet to be implemented.

"The public has not generally accepted the need for I&M (inspection and maintenance) programs, primarily because car owners bear the cost to correct cars failing inspection," it noted.

Benjamin Jackson, head of EPA's auto enforcement program, said the agency "generally agrees with the report and we have programs in place to deal with the problems."

The GAO report charged that EPA's program to certify that cars meet pollution standards does not account for "real-world driving conditions" such as very hot or cold temperature, poor roads and deterioration of engine parts.

Canada Link To PLO Slaying

MONTREAL (CP) — External affairs officials are trying to determine whether a Canadian passport apparently used by one of the assassins of a Palestinian Liberation Organization leader was stolen.

Ali Hassan Salameh, Yasser Arafat's security chief, was killed with four bodyguards Monday when a car-bomb exploded in Beirut.

Palestinian investigators have charged that Israeli agents using British passports were responsible. They have also said one of the killers had claimed to be a Canadian citizen.

An external affairs spokesman said Thursday their investigation was sensitive because the PLO also had the name of the Canadian.

"You can imagine what kind of danger that person is in if he is innocent and the passport was stolen," Maurice Cutler said in a telephone interview from Ottawa.

"We have the name and passport number and all we can say for the moment is that the passport is valid.

"We are trying to determine now if that passport still is in the hands of the person it was issued to or if it was stolen. But we don't even know if that person is still in the country."

Salameh was reputed to be the mastermind of the 1972 Munich Olympics massacre of 11 Israeli athletes.

In Beirut Thursday, Palestinian investigators said they had made several arrests in the slaying, but refused to name those held or give further details.

capital scene

Sons of Scotland Benevolent Association, Camp Balgownie No. 204 Burn's supper and dance Saturday, Jan. 27, 6 p.m., Holyrood House. Phone 592-6009 for tickets.

UVic Law Students will hold a free legal assistance clinic Saturday, Jan. 27, 10 a.m.-2 p.m., 521 Craigflower.

Sri Chinmoy showcase Saturday, Jan. 27, 7:30 p.m., 140 Oswego.

South Vancouver Island Rangers prize trap shoot Jan. 27 and 28, 10 a.m. until dark, Luxton. Phone 479-7038 for further information.

Kabalarian Philosophy will present a lecture entitled The Basic Key of Mathamatics and its Relationship to the Mind Sunday, Jan. 28, 2 p.m., 1850 Douglas.

British Israel Sunday, Jan. 28, 3 p.m., Dominion Hotel.

OPENING FEB. 1st OVERSEAS AUTO PARTS
#203-3400 DOUGLAS ST. (across from Woolco) 382-2114
● HONDA ● MAZDA ● DATSUN ● TOYOTA ● VOLKSWAGEN PARTS, ACCESS., SPEED EQUIP 1-30

don't let the sun's rays go to waste!
Put them to work heating your water
386-7643 Ark Solar Products 2660 Quadra 1-20

8 FLOORS OF HOME FURNISHINGS

"ADD A NEW DIMENSION TO YOUR DINING PLEASURE"

For many years, smart shoppers have come to Standard for the affordable appeal of teak. Now we invite you to see our selection of easy care teak dining furniture.

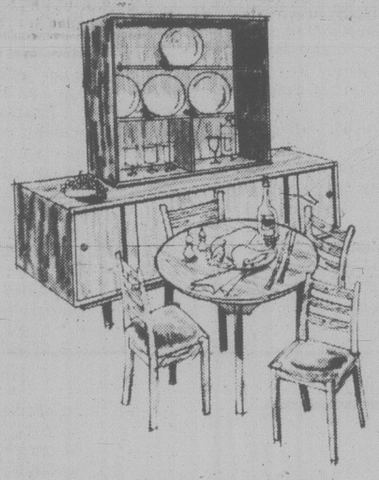

THE VANTLAND
6-pce. Dining Room Suite
For intimate relaxed dining. Rich brown teak graining, clean contemporary lines. Buffet with sliding doors 59" long, round table 44" in diameter with one 20" extension leaf. Plus four ladder-back chairs with upholstered seats.
ONLY 799.00
Hutch 185.00

THE MALMO
6-pce. Teak Dining Room Suite
is the choice for the apartment dweller with small dining areas. The richly grained buffet is 40" long, dining table 33½"x33½" extends with two pull-out leaves to 56", complete with four ramin/teak chairs with upholstered seats.
ONLY 669.00
Hutch Extra

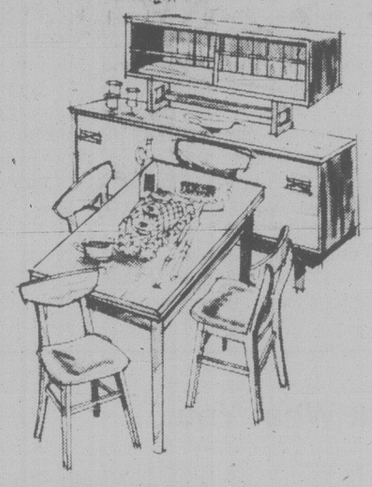

THE NEXO
6-pce. Teak Dining Room Suite
Here is the functional elegance of the contemporary warmed with the glow of richly crafted oiled teak, buffet 71" long with cutlery drawer. Dining table 32"x48" extends to 72" with four side chairs with upholstered seats.
ONLY 599.00
Hutch 119.00

SATURDAY DOOR OPENER SPECIAL
ON SALE 9 A.M. SATURDAY
★ LIMITED QUANTITIES
★ PERSONAL SHOPPING — NO PHONE ORDERS
★ NO HOLDS — ALL SALES FINAL

SAVE up to 111.00 on SEALY POSTURPEDIC MATTRESS AND BOX SPRING UNITS

STANDARD POSTURPEDIC		ROYALE POSTURPEDIC	
SINGLE, 3'3" unit	239.00	SINGLE, 3'3" unit Reg. 420.00	319.00
DOUBLE, 4'6" unit	289.00	DOUBLE, 4'6" unit Reg. 480.00	369.00

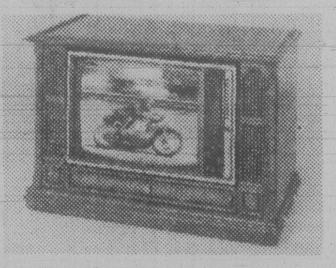

Classic Styling
Great Colour from SANYO
26" SOLID STATE COLOUR TELEVISION with touch tuning
Delta gun, slotted mask, black matrix picture tube for sharper contrast and detail as well as a brighter picture. Fresh styling combined with a oak veneer cabinet and solid oak top moulding and base. Electronic touch tuning. 100% solid state circuitry. Exclusive Trimatic colour tuning. For maximum mobility, easy-rolling casters have been provided. Wireless remote control (62CT73)
969.00

★ FREE DELIVERY ★ EASY CREDIT TERMS ★ FURNITURE TRADE-INS ACCEPTED

STANDARD FURNITURE
737 YATES ST. 382-5111
1-27

Victoria Times

FRIDAY, JANUARY 26, 1979

GORDON BELL, Managing Editor | COLIN McCULLOUGH, Publisher | BARBARA McLINTOCK, Editor

A Solid, Sensible Report

When the task force on national unity was formed in the aftermath of alarm and indecision of the Parti Quebecois election victory in Quebec, it was hailed as a positive move by the federal government. The choice of respected former Ontario premier John Robarts, and Quebecers Solange Chaput-Rolland and Jean-Luc Pepin, among others, was a microcosm of the country itself.

But inevitably, as it picked up its responsibilities and began touring the country, the initial lustre tarnished. It was called a travelling circus, and a more than representative number of kooks and bigots came to its open public hearings, embarrassing the task force and belittling its lofty aims, making some Canadians wonder if the country could ever be held together in the face of such pigheadedness.

And as the initial panic over Quebec separating dissipated, to be replaced by a stoical acceptance of the uncertainty of the situation, the task force's work seemed less and less relevant.

But out of the spotlight after its hearings wound up, the task force quietly worked at its duties and eventually established a solid credibility. Out of all the controversy and even the disillusioning spectacle of some of its public activities has come a very good report on the future of the country. With the endorsement of its Liberal and Conservative co-chairmen (representing Quebec and Ontario), and its members from the regions of Canada, the report is probably the best consensus that could ever be put together on ways and means of preserving Canada.

At the heart of its recommendations is a recognition of Canada's "duality," the fact of French and English communities living side by side. "The first and foremost challenge facing the country is to create an environment in which duality might flourish; the second is to provide a fresher and fuller expression of the forces of regionalism in Canada's constitutional system and power structure."

Each of the two main communities of Canadians, "if ignored or left unsatisfied, has the power to break the country, and each must accept the other if a new period of harmony is to be achieved."

The task force wants English-Canadians to face the central fact of the whole crisis of Canadian unity — that Quebecers alone will decide what happens. "It is for the people of Quebec to declare themselves on their political and constitutional preferences, and not the country as a whole."

But, speaking to Quebecers, the task force notes that "sovereignty-association" between an independent Quebec and the rest of Canada "does not strike most Canadians outside of Quebec . . . as a particularly seductive invitation."

It sets itself the goal of reform that would accommodate "the often creative interplay between two linguistic and cultural orientations and among a diversity of regions and provinces."

It proposes a number of specific changes — adding two members to the supreme court, replacing the Senate with a Council of the Federation, increasing provincial powers in culture, immigration and so on — that are designed to prove to Quebec that a province can develop its own identity, yet remain part of Canada.

The specifics of the reforms are in themselves less important than the intelligent spirit of compromise and common sense which imbues the task force's report. If our political leaders can rise to the challenge of the 1980s with the same spirit, the country will survive.

". . . please! . . . come out now Mr. Bennett . . . maybe he was only bluffing! . . . "

RICHARD GWYN

Tories Need Media Savvy

OTTAWA — As a way of keeping a finger on the pulse of Liberals, I accepted last week an invitation to speak to a Toronto Liberal luncheon club. After lunch, I did my imitation of a prophet. (Sample: a Conservative minority victory in the election, but thereafter by no means necessarily a Conservative government). Then the Liberals had at me.

The questions covered this and that. Those that most interested me had to do with the press. Why were we out to get Pierre Elliot Trudeau? Why were we so soft on Joe Clark?

PET Had Good Press

These questions amazed me. The truth, I said, was that Trudeau has had the best press of any prime minister since the Second World War, and Joe Clark the worst of any opposition leader except John Diefenbaker, also a Conservative.

Since, if in a lions' den you might as well roar yourself, I added that Trudeau had done incomparably better despite the fact, and indeed because of the fact, that he has so consistently and so deliberately manipulated the media.

From the audience, there came back roars of anger. The byelection results have infected Liberals with a touch of paranoia about the press. As well, Liberals have a unique ability to elevate possession of power by themselves into a moral issue, a sort of litmus test of the patriotism, charity and wisdom of Canadian voters.

First the facts. In the 1968 election, we fawned on Trudeau. We were more critical in 1972, but Trudeau still had the edge because we didn't take the Conservatives seriously. In 1974, we cheered, as Margaret told us, "he taught me all about loving," and as Trudeau hopped on and off trains and hot air balloons. As the next election approaches, Trudeau's star is on the ascendant in the media firmament.

Clark, for his part, began as Joe Who?, became Joe What?, and then briefly was treated with benign neglect, from which he has benefitted. For the past fortnight, Clark has been trailed around the world by reporters seizing on his every gaffe and misstep in the international arena.

Conspiracy isn't the cause of this. It is circumstance. The media, "the goat" in Norman Mailer's epic phrase, have an insatiable appetite.

Trudeau and his advisers have long understood this. They understand that elections are decided, not on issues (wage and price controls, national unity) but on leadership (emotional, inspirational, anecdotal) which is exactly the material upon which the media feed most contentedly.

The Conservatives are too old-fashioned to understand the media. Poor Robert Stanfield made the fatal blunder during the 1974 campaign of actually answering questions put to him by reporters.

Reporters always dreaded the prospect of Stanfield in office because we knew he would be dull. (A squishy sentimentalism about Stanfield has developed, now that he has quit.) Similarly, reporters dread Clark as prime minister. Clark might be good or he might be bad, but unquestionably he would be dull. We, the press, thus would be forced to work five times as hard to dig up stories.

Blathering On

The current case in point is Trudeau's replacement of Dick O'Hagan as his communications adviser by Nova Scotia radio station owner Arnie Patterson. O'Hagan's a straight guy, who actually takes the press seriously as an institution. Patterson is enormously likable, funny, unpretentious, enthusiastic, gregarious. Patterson's job will be, says an insider: "To spend a great deal of time in press clubs across the country".

Will this work? Sure it will. While Clark blathers on about issues, Patterson will chat up journalists and Trudeau will chat up himself for the television cameras. And Toronto Liberals, in four months time, will be able to stop feeling paranoiac about the press.

Still Losing

Victoria Socred MLA Sam Bawlf released statistics this week purporting to show how well the Social Credit government has treated the city and people of Victoria since it came to office.

According to Bawlf's figures, the city and its taxpayers received $4.4 million more in provincial aid in 1978 than they did in 1975 — the last year of the NDP government. The difference came from increased homeowner grants, increased municipal revenue-sharing, and payment of full property taxes on government land.

No one is opposed to any of these increases, and they have been welcomed by all residents.

But Bawlf is not telling the whole story when he intimates that city residents are $4.4 million better off because of provincial policies. What he neglects to discuss are other provincial policies which have had the effect of significantly **increasing** the burden on city taxpayers.

Chief of these are changes in the school finance formula which throw an ever greater burden on the property taxpayer, regardless of increases in school district budgets. Victoria taxpayers in 1979 will have to pay about 15 mills more on their basic education property tax than they did in 1975. With each mill bringing in about $300,000 in revenue, that's $4.5 million in extra costs the province has imposed on Victorians right there. It more than erases the benefits the government has given to the city.

Also, in 1979-80, the municipalities will have to begin paying part of the cost of urban transit. The total bill for the Capital Region for the year is expected to be about $2 million; if the city of Victoria picks up the same share as it does of most regional expenditures, about 30 per cent, that's another $600,000 added to the city's tax burden.

No matter how you look at it, we're still losing.

letters

Ask What You . . .

Any time a government (provincial, federal or municipal) offers what appears to be a small "break" to the citizens or to some particular group, the opposition, of all stripes and colors without exception, points an accusing finger and condemns the measure as a gimmick to get votes.

This tactic is rather offensive, for it implies the voters can be bribed for a few dollars. The opposition takes it for granted that citizens will support the party and the candidates on the basis of "what's in it for me."

This is not the case, and there are some historical instances to prove it. Sir Winston Churchill promised the British "blood, sweat and tears;" FDR told the Americans that a harsh road of sacrifice was ahead; JFK told the people: "Ask not what your country can do for you, ask what you can do for your country." Of course, they were very inspirational leaders, eloquent and powerful enough to rally the nation behind them.

Man doesn't live on bread alone. Even in a materialistic society, man is capable of heroism and unselfish acts.

Many people do vote according to their conscience, their principles and their beliefs. They place the thought of what is best for the country above their own personal interest. True Canadians believe that faithfulness and loyalty to the country is far more important than loyalty to any political party. — E. J. Lattes, 432-200 Dallas Road.

Fresh Air

Congratulations to Carol Pickup for her rap on the knuckles to the GVLRA agent for his abrasive handling of the current CUPE negotiations. In the recent climate of union busting governments — both provincial and federal — she is a breath of fresh air.

It is beyond my comprehension how the present anti-unionism fostered by government, and at least parts of the media, can be considered a popular vote getter.

The great majority of working Canadians either belong to unions or similar organizations, or at least owe the working benefits they enjoy to the fact there are unions in existence. They would be very stupid indeed to vote for an anti-union government. — P.C. Malone, 923 Forshaw Road.

Telephone advertising pitches bother reader — she doesn't buy.

She Hangs Up

Yesterday evening, I was called away from the supper table to answer the telephone. It was a pitch for *Maclean's* magazine. This past week, I have been called out of the bath and out of a sick bed. They never got past the "Your number has been selected" part.

I won't have it. How is it that advertisers have the right to use a communications system that I have paid for to reach into my home to bother me? Have I no right to privacy as a "private" citizen? Does only business have "rights?" I am so furious that I am losing sleep over it.

If there is anything which may be said to characterize our society, it is stress. Inflation, unemployment, oil spills, crime, cancer, strikes, terrorism, Trudeau . . . how do you feel? And every time business intrudes its greasy tendrils through the keyhole, it is a wedge trying to split open my only refuge to let the whole mess in.

Advertising, especially that which reaches directly into the home must be regulated. The phrase "quality of life" falls very easily from the legislator's tongue but there seems to be very little understanding that quality of life has to do with such very real things as freedom of choice and the right to undisturbed solitude.

I do not want telephone advertising and I will never, on principle, buy anything which is so advertised. I urge everyone to do the same. And I call on legislators to consider legal restraints and curbs upon these unwanted, unsolicited and indefensible intrusions into my private life. — Judith Burkett, 42 San Jose Avenue.

Two Fine Men

The people of Greater Victoria have lost two fine men in the last two weeks.

Restoration architect Peter Cotton added flair and wit to our city. He saved and re-created some of our finest buildings, including both Emily Carr house and Government House. But apart from his profession, his personal work also added to the quality of human life in Victoria.

Peter served for years as president of Cool-Aid, and lent all the tact and talent of his personality. He resolved disputes, added imagination, and made us look more respectable than we ever really were.

□

Bill Scott, friend of outcasts and new thinking, has also passed away. Bill gave generously to hopeless causes, and gave his own drive and energy to us as well. He also served on the Cool-Aid board and provided learning and laughter and a remarkable insight into the Victoria we never knew.

Bill was a friend, a bright critic, a stern believer in moral truths, and in love with ideas. He had more friends and admirers than he may ever have known.

We've lost two great gentlemen, and were lucky to have had them with us for awhile. — Charles Barber, 74 San Jose Avenue.

Still Powerless

The proposed Socred handout of five $10 shares of the B.C. Resources Investment Corp. to each "citizen" is $50 more than the average Jane or Joe has ever received from CCF/NDP governments via nationalization.

The leader of the Tories calls it "Mickey Mouse," on a par with free school lunches and family allowances. Vic Stephens predicts that a million of the new "capitalists" will peddle their shares as soon as they get them. No doubt many will invest the proceeds on a few nights of pub crawling, (if not on the house mortgage or instalment payments) inadvertently proving that the majority possess little of substance except their marketable lives.

In the deadly process of keeping the propertiless people at arm's length from dangerous thoughts, B.C.'s "polarized" political parties become increasingly afflicted with foot-in-mouth disease. In the *Times* account of Jan. 12 (NDP Scoffs At Free Shares), the NDP's Charles Barber contradicts himself twice. He said the former NDP government's state businesses were "sound investments," then said the people owned all the shares. Before that he agreed with Gordon Gibson that the people now own the state-operated BCRIC ". . . because the citizens already own the resources." He then insisted that the corporation is not commonly owned because the Socred government is running it, though the state monopoly form has not changed one iota since the days of Barrett's bombast.

Real common ownership — democratic control — will involve moneyless free access to abundance by all according to need, with voluntary cooperation in production. Needless to say (with an NDPer as the new governor-general, figurehead of minority power and privilege to boot) neither Tweedledum nor Tweedledee advocates the practical alternative to majority powerlessness. — J. G. Jenkins, 1090 Lodge Avenue.

Biting the Hand

The following problem is evident and growing day by day in the municipality in which my company is situated, and in surrounding municipalities.

These municipalities are creating a complete economic unbalance by steadily increasing their taxes and reducing their demand for free enterprise services. The trend by these governments to purchase expensive, foreign-made equipment and employ highly-paid staff will eventually force small businesses out of existence. In effect, they are biting the hand that feeds them.

I will use figures from my company to illustrate this point. In 1973 our company paid $1,700 in property taxes, and received 35 per cent of our total income from services supplied to governments or contractors working on government projects. In 1978, however, our property taxes had increased to $3,500 while less than 10 per cent of our income was derived from government-related projects. This example is relative to all levels of government and is not limited to municipalities.

Small business is in the unfortunate position of paying increasing taxes to governments to allow them to purchase more equipment, and hire more employees and enables them to use our services on a diminishing scale.

Municipal Affairs Minister Bill Vander Zalm should do his part to direct municipalities to reduce expensive overhead and rely on the competitive spirit of free enterprise for equipment and services which are available for rent or hire. — GWG Rentals Ltd., Brentwood Bay.

Left's Not Right

The *Times* of Jan. 18, under the headline Concerned By Cartoon Verdict, quotes Ernie Knott as saying "that the decision comes at a time when there is a definite turn to the right." And what is so wrong — in the right? Mr. Knott is saying that "left" is right. The changing of words to make them mean what ever you want them to, is a favorite practice of the socialist. That's why they use the words "for the people" when speaking of the restoring natural resources, when they really mean "for the government." Or if they use the word "workers" that too means government ownership. When you elect an NDP socialist government, it will be made up of lawyers, union business agents, insurance agents and others, who if they don't own pricey real estate, shortly will have acquired substantial holdings, and not in the name of the "people" or the government but in their own name. That's right, Mr. Knott, not left. "All that glitters is not gold" and all that's left is not right. — John D. Tisdalle, Victoria.

It's Wesley, Please

In Ab Kent's interesting article (New Home Plus Live-In Music Monster; *Times*, Jan. 12) on a house containing an organ located in Cadboro Bay community, reference is made to the origin of the console — St. Andrew's-Wesleyan Church in Vancouver. The correct name is St. Andrew's-Wesley United Church.

A similar correction needs to be made in a reference to a Methodist church being built on the same intersection of Georgia and Burrard as Christ Church Cathedral. The name is Wesley, not Wesleyan. Many still living who belonged to it or recall it for some reason will sustain this correction. — Harold T. Allen, 2140 Kings Road.

VICTORIA TIMES, established 1884 is published every afternoon except Sunday by the Times Publishers, 2621 Douglas Street, Victoria, B.C. V8W 2N4, a division of F.P. Publications (Western) Limited. Second class mail registration No. 0625. All undelivered copies and notices of change of address to be sent to the above address. The Canadian Press is exclusively entitled to reprint the local news published herein.

Yankee 'Me-First' Killing Proverbs?

By HENRY FAIRLIE
Washington Post

The other day I happened to hear on the radio one of the best descriptions of what it means to come as an outsider to America.

It was Eugene Ormandy who was speaking and, as an immigrant to the United States of now many decades, he said that he still remained an archeologist in it. It is a remark full of illumination.

One may go to France or Italy or Germany, and things they are simply French and Italian and German.

But in America the newcomer turns over every artifact, even the most commonplace, to find both a special American and more-than-American meaning in it. He applies his own carbon test to every pot and pan.

Tell me, he pleads to it, of this strange culture which made you. The Americanness of America, with all its roots and ties to the Old World, is still something that no one has been able to explain — its apartness from all else.

Take proverbs, for example. It was some months ago when, listening to a free-and-easy conversation one evening, I realized that we don't really have proverbs any more.

Someone may say, "More haste, less speed," but it is a cliche and with no real impact. A proverb had authority. It was advice, it was a warning. Not to exaggerate, in fact, it was a commandment.

In the intervening months, I have thought about the question a lot. I have waited to hear if proverbs are ever used in day-to-day life as more than cliches. The answer is, "No."

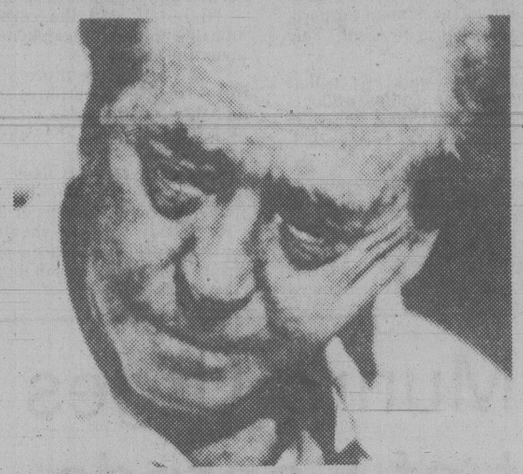

ORMANDY . . . 'archeologist' in adopted country

FRANKLIN
. . . early to bed

SHAKESPEARE
. . . proverbs galore

Immense

The literature about proverbs is immense. They have been such an important part of speech in the past that one wonders why and how we now think we can do without them. Here is something which is worth turning over in one's hands, and asking what is the culture that thinks it needs no proverbs. As I will argue, it is partly American.

Not long ago, two English authors, Ronald Ridout and Clifford Whitting, produced a book, *English Proverbs Explained*. They say in it that most authorities claim that there are now only between 500 and 600 proverbs which are currently used. But they raise the figure to 800.

I went through all of them and, although it may be true that, once in a blue moon, one may hear them in conversation, I would say that only about 50 are part of our daily use, and that even those are used, as I have said, more as cliches than as commandments.

What is a proverb? It is the commonly accepted wisdom of a people.

One definition is that it is "a popular short saying with words of advice or warning." Every term in that definition counts. It is popular: Everyone is agreed about it. It is short: Pithiness is its essence. And it firmly gives advice and warning. This last is essential. With its earthly widsom born of experience, the proverb says that, if you ignore its truth, you will foul up your life and have to pay the cost.

The proverb may just grow out of the day-to-day lives of ordinary people, or it may be a piece of wisdom which some writer distills into a phrase. "The course of true love never did run smooth" is something any peasant could tell you, but it was Shakespeare who distilled it into its final form.

Shakespeare is almost an encyclopedia of proverbs — "cowards die many times before their deaths" — and the great proverb-maker in America, of course, was Benjamin Franklin.

"Early to bed and early to rise makes a man healthy, wealthy and wise." Thanks a lot, Ben, but you were a printer! What about the writer whose ideas come always when the sun is down? Anyhow, there is not much evidence, Mr. Franklin, that you kept very orderly hours yourself.

The next thing to notice about proverbs is that the most powerful of them come from rural societies. This should not surprise us. People who live by the soil and the seasons acquire a very earthy and patient wisdom. It nevertheless is important to realize how so many proverbs have their roots in country life:

"Make hay while the sun shines."

"Don't put all your eggs in one basket."

"All's grist that comes to the mill."

"The apples on the other side of the wall are sweeter."

Long, patient country wisdom.

As I was talking about this question to an American, he said, "I'll give you a proverb from the cities." He then handed me a pearl: "Don't play jacks on a hot sidewalk."

Volumes

That's a proverb! I immediately felt levels of meaning in it, applicable to all kinds of situations, and the more I thought about it, the more it speaks volumes in one phrase. Part of its force, like that of the proverbs of the country, comes from its down-to-earth local origins. When my friend used it, the streets of the Bronx came alive.

A saying is only a proverb if it contains some warning of punishment even by God, but punishment in the sense that one cannot get away with it, that a price has to be paid in one's own life.

But then the proverb, as one contemplates it even more, turns around with a fresh surprise. This is what is fascinating about the proverb, it is full of tease.

It is one of the most dramatically concentrated uses of human language, in all ages. *The Oxford Dictionary of English Proverbs* is not just, as one would expect, a work that carries scholarship to the heights of majesty. It is a book to read. Life is there on every page, puzzling away to find what is tangible in this otherwise shadowy world.

And where the proverb turns on its own tail to surprise us is when one contradicts the other. "Absence makes the heart grow fonder," says one proverb, and we nod because we know it is true. But at the next moment: "Out of sight, out of mind."

The proverb even seems to correct the proverb. "Experience is the mother of wisdom:" If anything is, that is a proverbial truth. But then again, "Experience is the teacher of fools." So it goes.

These contradictions are not mere accidents. The proverb is at the level where human behavior is shamelessly and even magnificently inconsistent.

"Sticks and stones may break your bones," says one proverb, "but words can never hurt you." Which is a blatant lie. And there is a proverb to say so: "Words cut deeper than swords."

Humanity

And right here is the wonder of the proverb:

You are human, it says to you. But what holds humanity together is the wisdom of your society, which has seen it all so often before but which knows that in you it is still fresh. Just do not think that you can hack it alone, the proverb says, it is society that enables you to be the individual you are.

It is for this reason that I think that the decline of the proverb is partly an influence of America. The genius of America is to have erected the individual self and self alone. Without America there would have been no liberation movements.

But that genius has a deep geological fault. Everything in America, unless it is self-consciously confronted and resisted, tends to weaken the claims of society. The individual is propped up alone, but without the only reliable prop.

If you do not believe me, then look at the proverbs of Benjamin Franklin. They are adages to tell the individual how to get the best of his fellows. In other words, of his society.

By MALCOLM BROWNE
New York Times

The race is on among laboratories in California, France, the Netherlands, the Soviet Union and elsewhere to achieve what may be the unattainable — a temperature of absolute zero.

They are now within a thousandth of a degree of their goal, but physical laws make further progress difficult.

(Ed. Note: Finnish scientists this month claimed to have come within 30 billionths of a degree of absolute zero.)

It is no mere sporting competition; the reward is in the fact that each time the temperature is pushed a little lower, new scientific discoveries are made.

A Benchmark

Constant values such as the speed of light, the gravitational constant, and zero are benchmarks upon which scientists build their work. The absolute zero of heat is one to which scientists are devoting increasing study. Besides deepening human understanding of the nature of matter, their labor seems certain to revolutionize the technologies of energy, computers and many other fields in the near future.

The absolute zero of heat has been calculated from theory as a temperature of minus 273.15 degrees Celsius (minus 459.67 degrees Fahrenheit). This is the temperature at which all thermal motion of atoms stops, and it is the coldest temperature possible.

In recent months, physicists have devised refrigerators capable of forcing temperatures down to within a thousandth of a degree of absolute zero. But the same group of physical laws (thermodynamics) from which scientists calculate the exact value of absolute zero also states that no man-made refrigerator can ever quite reach that ultimate abyss of cold.

Last month scientists at Cornell University succeeded in subjecting the gas xenon to such an enormous pressure and low temperature that the gas was temporarily converted into a metallic form capable of conducting electricity. Metallic forms of other more common gases, including hydrogen, are expected to follow.

In practical terms, the rise of superconductors opens the possibility of electric power lines that would conserve the vast quantities of energy now lost simply by transmission.

Earlier this year, the University of Wisconsin at Madison began designing a superconductive power storage system the size of a football stadium, capable of storing excess electricity for use during peak load periods. The core of the Inductor-Converter unit, as it is called, will be a superconducting magnet, in which an electric current, once started, will continue to flow until withdrawn. Operating near the absolute zero, the installation would be buried to reduce insulation problems.

Atoms 'March'

But for research scientists the chief excitement of new ultra-low temperatures results more from the scientific insights they yield than from technological applications.

(In) certain forms of ultra-cold liquid helium, for example . . . the atoms seem, in effect, to march in step, so that it is possible to study the behavior of a single atom simply by studying the whole fluid.

Meanwhile, the assault on absolute zero continues, impossible though ultimate success must be.

Americans Taking Aim At Teenage Alcoholism

THE ECONOMIST

American states have some of the most restrictive drinking laws for adults in the world. Until last November, there was nowhere in North Carolina where a man or woman could order a gin and tonic. That has changed for those areas — such as Mecklenburg county — which have opted to alter the law.

People there, under local option, voted out the 70-year-old law, which had compelled them to bring their spirits to the dinner table in brown paper bags. But Oklahoma still prohibits the sale of all mixed drinks containing spirits, and Kansas allows them only in private clubs.

Yet in more easy-going states, permissiveness has been the order of the day where teenagers are concerned since the early 1970s. The argument that brought 18-year-olds the vote — "If he's old enough to fight, he's old enough to vote" — brought them the right to buy alcoholic drinks. At that time drugs were the real worry.

Now it is teenage alcoholism that is alarming parents, teachers and the health authorities. This is not a disease of the ghettoes, but of the affluent and often alienated youth of the suburbs.

It is not unknown for 16- and 17-year-olds to drive to school and, in their lunch-breaks, return to their cars and the bottles in them, turning up tipsy for afternoon classes. The average age for taking a first drink has dropped to under 13. And reformers reckoned without the motor-car. In 1976, 113,000 young people were arrested for driving under the influence of alcohol. So the states are having second thoughts. Michigan has gone the furthest; it has raised the age for legal drinking to 21. Maine recently raised it to 20, Minnesota, Iowa and Montana to 19.

At 21 the law covers the majority of college students, at 19 virtually all high school students. No doubt the underaged will prevail upon their older friends to buy them drinks. But 19-year-olds seldom consort with 15- or 16-year-olds, so at least the youngest may be safeguarded. At present half the states outlaw the sale of spirits to people under 21; only 14 states allow sales to anyone who has reached 18.

An interesting question is whether such laws violate the new legislation prohibiting discrimination on account of age. Owners of empty bars are seeking the answer. As a practical matter, however, even the distillery industry is spending money to warn teenagers against immoderate tippling. A drunken 16-year-old is no advertisement for Chivas Regal.

NOW OPEN . . .
SUBURBAN MOTOR'S NEW
DO-IT-YOURSELF PARTS STORE
Featuring FORD MOTORCRAFT and Brand Name PARTS

Grand Opening
SPECIALS
Super 6 Model 210R
FIRE EXTINGUISHERS
Reg. 16.35, SPECIAL 12.95
Rubber Maid FLOOR MATS
Reg. from 7.90, SPECIAL ..... 20% OFF
Watch For
RED LABEL SPECIALS
Up to 40% OFF!
10% OFF All Other Store Items!

Here's what you've been waiting for . . . a DO-IT-YOURSELF PARTS STORE right at a Major Auto Dealer . . . a store where you'll find Ford Motorcraft and other Brand Name Parts, along with specially useful advice and suggestions from a qualified staff. Call in now for grand-opening specials . . . at the Oak Street Entrance of Suburban Motors.

TOOLS
TESTING EQUIPMENT
HEADLIGHTS
SPARK PLUGS
WHEELS
FAN BELTS
HOSES
ENGINE BLOCKS
GASKETS
JACKS
ANTI-FREEZE
GAS TANKS
MUFFLERS
OIL FILTER
JUMP CABLES
INSTRUMENTS
FILTERS
CARBURETORS
SHOCK ABSORBERS
and much, much more.

All Parts For All Makes . . . and do-it-yourself

★ FREE GIFT With every purchase Jan. 27 to Feb. 3
★ BONUS GIFT for every 10th customer
★ DOOR PRIZE DRAW
Numerous Prizes . . . No Purchase Necessary
DRAW TO BE MADE FEB. 5

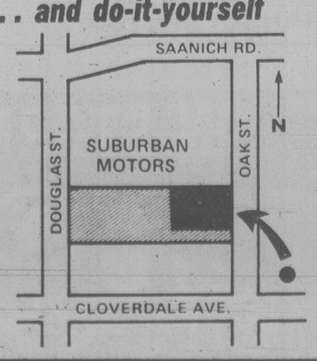

SUBURBAN MOTORS LTD.
Dealer Lic. No. D000863A
MERCURY LINCOLN
Marquis . . . Monarch . . . Zephyr . . . Bobcat . . . Fiesta
Capri . . . Lincoln . . . Cougar . . . Ford Trucks . . . Safe Buy Used Cars
3377 DOUGLAS at SAANICH RD.
Or Enter From Oak Street Between Saanich and Cloverdale
386-6131

House of Stein

SOUND IS OUR BUSINESS

As we are a national company, we buy directly from Japan. This enables us to purchase in large quantities at better prices, which we pass on to you—our customer.

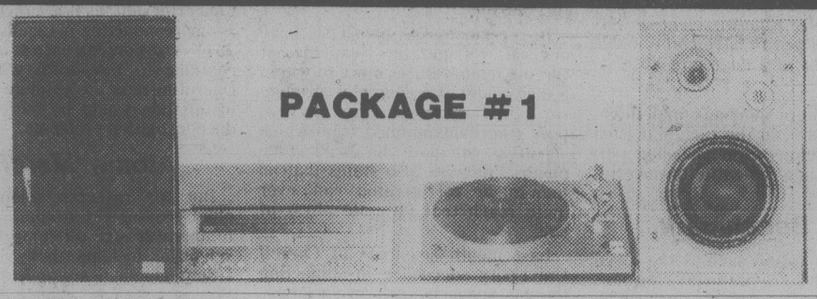

PACKAGE #1

SANSUI G-2000
16 w/ch RMS
SANSUI SR232
Belt drive, semi auto
PROLINEAR ST50 SER 2
2-way, 10-inch

679.88

On these specially priced packages, we offer you terms with no payments required 'til May '79.

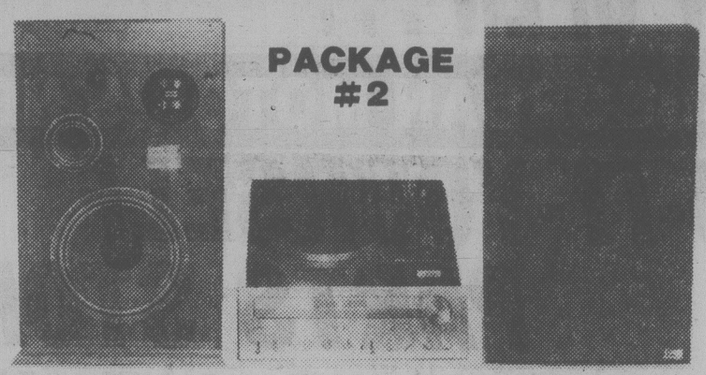

PACKAGE #2

AKAI AA 1175
75 w/ch RMS
AKAI AP 103C
Belt drive, fully auto
PROLINEAR ST100X SER 2
3-way, 12-inch

1199.88

Since choosing a speaker is a very personal matter, we offer a 1 year exchange option without loss to you!! (Receivers, amplifiers, turntables—3 months exchange policy).

PACKAGE #3

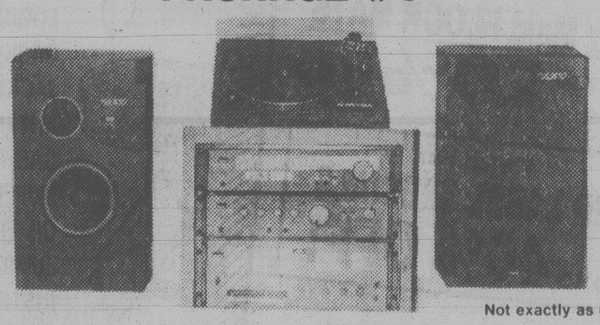

Not exactly as illustrated.

SANSUI AU 317 DC
50 w/ch RMS
SANSUI TU 317
Twin meters, 1.80 uv
DUAL CS 504
Belt drive, semi auto
GUSDORF 1460
Rack includes castors
SANSUI SPL100
2-way, 8-inch

3 ONLY 1699.88

IN-STORE SERVICE CENTRE

House of Stein

HOURS:
FRIDAY
9:30 a.m.-9:00 p.m.
SATURDAY
9:30 a.m.-6:00 p.m.

721 YATES ST. 386-2935

"Quality in stereo Coast to Coast"

1-27

Free Shares Spur Rush Of Citizenship Queries

NANAIMO (CP) — Canadian citizenship applications tripled immediately after Premier Bill Bennett announced each citizen would receive five free shares of the British Columbia Resources Investment Corporation, David Helliwell, corporation president, said Thursday.

The increase, he said, is one of the intial effects that Premier Bennett's announcement Jan. 12 that residents meeting eligibility requirements, including Canadian citizenship, will receive free shares in the corporation, worth about $10 each.

Darlene Scott, supervisor of citizenship examiners, said in an interview from Vancouver the number of telephone queries jumped to 60 from the normal rate of 20 a day after the announcement.

"In many cases, the calls came from people who became citizens some time ago, but now need documented proof of citizenship to qualify for the free shares. Even now the applications are coming in at a higher rate than normal and they will keep us quite busy."

Helliwell said the corporation has received an amazing number of telephone calls and letters inquiring about the shares.

"We are in the process of having the application forms finalized for printing so that they are available at all banks, credit unions, etc. through the province, from March 15 to June 15, which is the closing date for applications."

The corporation is also establishing a legal arrangement whereby a person who can't get to a bank can have someone else pick up his or her shares, he said.

"Nobody with the required qualifications in B.C. can be overlooked and every effort is being made to ensure that all citizens in the province benefit from the free shares offer."

IWA's Munro Urges Defeat of Socreds

D & R MOWERS & ENGINES LTD.
WINTER SPECIALS
615 Chatham
384-5551
11-11

CRANBROOK (CP) — Union members in British Columbia must work together to ensure that the New Democratic Party becomes the government in the next provincial election, Jack Munro, regional vice-president of the International Woodworkers of America, said Thursday night.

Munro told a rally attended by about 600 trade unionists that if Social Credit is re-elected they will introduce right-to-work legislation. An election is expected this year.

"Right-to-work is Utopia for the rich and to hell with the workers," he said. "We must insure the Socreds are not re-elected."

Munro said the NDP, which was in power in British Columbia from 1972-75, was the only provincial government to bring in good labor legislation.

The rally was the second of nine planned for the province to demonstrate organized labor's objections a section of the Essential Services Disputes Act which restricts strike action in schools, municipalities and regional districts.

$119.5M Extra In Taxes

A reduction in the teacher-pupil ratio cost B.C. property owners $119.5 million more in 1978 than in 1973, Finance Minister Evan Wolfe said Thursday.

Wolfe said that during the five-year period, school districts increased their staffs by 5,479 teachers, reducing the teacher-pupil ratio to 18.12 in 1978 from 22.68 in 1973.

The government recently imposed a freeze on the teacher-pupil ratio.

The minister said the basic school levy, set by the provincial government, would have been 30 mills in 1978 instead of 39.75 if the ratio had remained at the 1973 level.

He said school budgets increased 115.3 per cent in the last five years while enrolment has declined seven-tenths of a per cent.

at Hillside

Week-end Specials
FRIDAY, SAT. and SUN. ONLY

SCOTT TOWELS 2-ROLL PACK 1.09

DELSEY BATHROOM TISSUE 4-ROLL PKG. — 2 PLY 97¢

DARE ASSORTED CANDIES Flare top package 86¢

We reserve the right to limit quantities.

Fri. 9:30-9. Sat. 9:30-6:30, Sun. 10-5

SHOPPERS DRUG MART
HILLSIDE STORE ONLY
1-26

Bank Sees 3% Gain In B.C.

VANCOUVER (CP) — Although the B.C. economy is not sitting pretty, its over-all growth will slightly outpace the rest of Canada in 1979, says the Bank of Montreal's economic forecast released Thursday.

"The position we're taking is that the B.C. economy will grow at or above the national level in 1979," said Gene Nesmith, the bank's senior vice-president, B.C. division.

The province's real economic growth rate is expected to be as high as three per cent in 1979, one of the highest in Canada, he told a news conference.

The bank predicts the national average will be 2.25 per cent.

The national average is down from last year's 3.5 per cent and well below the 3.4 per cent growth rate predicted Jan. 22 by the Conference Board in Canada, a prominent Ottawa-based economic forecasting organization.

The bank says, however, that B.C.'s unemployment and inflation rates will be close to the national average.

It says the national inflation rate will decline to 7½ per cent in 1979, compared with nine per cent in 1978. Unemployment will reach 8.9 per cent, up one-half point from 1978.

"All in all, the over-all outlook for the province is not very exciting," he said. "There are, however, a good number of bright spots."

5-Piece PLACE SETTING SALE
1847 Rogers Silverplate
1847 Rogers Goldplate
1847 Stainless
INTERNATIONAL STERLING
25% OFF
Open Stock
Special Orders
8 Patterns to Choose From
ROSE'S LTD.
JEWELERS
1317 DOUGLAS ST.
DOWNTOWN
1-5

ABC Recreational Equipment

is having a fantastic

FISCHER X-COUNTRY SKI SALE

One of the strongest, most popular, lightweight, waxable touring skis available at less than $50!

EUROPA GLASS 49.99

We have purchased ALL of Fischer's stock of unsold 1977-78 Europa glass skis and are selling them at an unbelievable price. The 1978-79 ski sells for $97.50. Now you can purchase a pair of Fisher Europa Glass for .....

We also offer a complete selection of mohair, fishscale, step and mica base skis.

To keep your feet toasty warm and in firm control we have boots by:

● ALFA ● KIKUT ● TYROL ● SKILOM

ALL OF OUR SKI PACKAGE PRICES ARE VERY APPEALING
We can put one together to suit your personal needs and tastes.

ABC Recreational Equipment
609 Yates 384-6522
1-27

WINDOWS DIRTY?
SO ARE YOUR DRAPERIES.
Probably dirtier. Chances are you have washed your windows at least three times and maybe even more since your draperies were last cleaned. Yet they accumulate as much dirt and grime as your windows do. Let our "Perfect Pleat" Drapery Service give your drapes a much needed face lift.
individual drycleaners
1602 Fort Street
595-4141

b.c. briefs

Man Jailed 18 Months In Gun Death Accident

PRINCE GEORGE (CP) — A 21-year-old Prince George man who accidentally shot and killed his neighbor was sentenced Thursday to 18 months in jail after pleading guilty to careless use of a firearm.

Robbie Thomas Murray was charged after John Lewis Fowlie, 18, was hit by a .22-calibre bullet while preparing to go to bed June 8, 1978.

Court was told that Murray was sitting in his apartment across the street when the gun he was holding discharged. The bullet went through open windows in both residences before striking Fowlie.

Riding Picks MLA

BURNABY (CP) — MLA Rosemary Brown, who will lose her old riding of Vancouver-Burrard through redistribution, has been chosen to represent the New Democratic Party in the riding of Burnaby-Edmonds in the next provincial election.

Ms. Brown defeated her only competitor, Frank Ward, by a four-to-one margin in voting Wednesday night. Ray Loewen of Social Credit currently holds the seat.

Kamloops Silenced

KAMLOOPS (CP) — A British Columbia Telephone Company computer breakdown cut off service entirely for 13,000 telephones here for 1 1-2 hours Thursday and affected long-distance calling in 28 other interior communities, said a company spokesman.

Ron Schneider, custom services manager, said local and long-distance telephone service in the south part of the city was cut off by a problem in the memory portion of the company's central processing unit here.

Too Many Fishboats

VANCOUVER (CP) — West Coast salmon fishermen can expect tough times this year, delegates to the inaugural meeting of the Pacific Fisheries Management Advisory Council were told Thursday.

Dr. Wally Johnson, spokesman for the federal deparment of fisheries, said the main problem is that there are too many boats for the number of fish available.

Tribunal Chairman

VANCOUVER (CP) — Mediator Charles Stewart has been appointed to head a three-man tribunal to administer the affairs of Local 602 of the International Laborers Union.

Don Munroe, chairman of the provincial labor relations board, made the appointment following a ruling by the British Columbia Court of Appeal last week.

In that ruling, Mr. Justice J. D. Taggart said the international union, which placed the 4,000-member local under trusteeship 18 months ago following allegations of voting irregularities in local elections, would have to give up control when the tribunal was in place.

Drug Trial Set

VANCOUVER (CP) — Five men charged last year with conspiracy to import heroin were ordered Thursday to stand trial April 23 in British Columbia Supreme Court.

Gordon Charles Simpson, 31, Gerald Cooper, 32, David William McPherson, Gary Maxwell Shindelki and Gary Edward Barker were arrested last February and charged following the seizure of 31 kilos of the drug valued at about $39 million.

Ready-Mix Workers Back

VERNON (CP) — About 160 employees of 16 Ready-Mix Concrete plants in the Interior and Kootenay regions returned to work Thursday after the B.C. Labor Relations Board ordered an end to a lockout, spokesmen for two plants here said.

A union spokesman said the companies offered the workers an increase of 60 cents an hour in each year of a two-year contract but the workers are seeking parity with workers on the Coast.

Glazier Walkout Illegal

The Labor Relations Board ruled illegal Thursday a province-wide walkout by glassworkers that began three days ago.

The workers, represented by the Glaziers Union, began walking off the job Wednesday in a protest over what they claim is an erosion of their traditional work by other construction trades.

A board spokesman said strike action is not the way to solve the dispute and if the glaziers continue their walkout, the board will likely issue a cease-and-desist order.

Colony MOTOR INN
PETER CHIPMAN
FROM 8:30
THE NEW LOUNGE

CUBBON ON SALTSPRING LINK CUBBON IN COLWOOD LINK

CUBBON LINK SAVE!

COME ON DOWN AND ...

ANNUAL PRE-INVENTORY CLEARANCE CONTINUES!

REJECT PRE-HUNG DOORS
All stock sizes
$23.95

ZEE BRICK
Rustic smoke
Rustic red
Reg. $8.99
$4.44

4 x 8 x ½ GYPSUM
$3.95

VINYL FLOOR COVERINGS
6' Goods
Reg. 4.87. Per yd. $3.91
12' Goods
Reg. 4.19. Per yd. $3.35
COLWOOD ONLY

SPECIAL IN COLWOOD
SILENT AUCTION
SAT., JAN. 27th
CALL 474-1281

PLYWOOD SPECIAL
4 x 8 - ¼ SANDED D
$15.95

DEMONSTRATION
WELDWOOD
CEDAR & PINE PANEL
DEMONSTRATION
10 - 12 & 1 - 3
SAT., JAN. 27th

FIBREGLAS INSULATION
R 12 — 15"FF
$12.49
R 20 — 15"FF
$12.49

KITCHEN CABINET UNITS
8' TOP UNITS
SPECIAL PRICE PER UNIT $140.00 Ea.
COOK ST. ONLY

CEDAR STRIP REDWOOD STRIP
$12.87
Do-it-yourself special

PAINT THINNER
$1.95 GAL.

HAND SAW
24"
$3.32 EACH

STORE HOURS: 8 A.M.-5:30 P.M. MON.-SAT.
OPEN SUNDAYS 10 A.M.-3:30
FREE COFFEE

inCOLWOOD 2650 Nobhill Rd. 474-1281
onCOOK 1720 Cook St. 384-8181
on SALT SPRING ISLAND RAINBOW ROAD GANGES 537-5564
CHARGEX

CLOSED JAN. 31th FOR INVENTORY

CUBBON IN COLWOOD LINK CUBBON ON SALTSPRING LINK

"...YOU'D GLADLY TRADE YOUR FAVOURITE FANTASY FOR AN RX-7 AFTER ONE QUICK TEST-DRIVE." *Car and Driver (May, 1978)*

"Simply stated, the RX-7 is 70 cubic inches of pure dynamite." *Cars (June, 1978)*

Among "the 10 best cars for a changed world" Alfa Romeo Sprint Veloce, the Porsche 911C, the BMW 733i, the Mazda RX-7. *Road & Track (June, 1978)*

"...Performance on the RX-7 is in the same league as the costlier 280-Z, and is so quick that it makes sports cars like the MGB seem positively arthritic." *AutoWeek (April, 1978)*

"...the RX-7 accelerates to 60 mph in about 8.7 seconds and runs the quarter mile in around 16.7 seconds." *Road & Track (May, 1978)*

"...this rotary rocket has more sex appeal than Charlie's Angels..." *Car and Driver (May, 1978)*

"...it blows off well-seasoned leaders—Datsun 280-Z and Porsche's 924 in particular—in price and precious seconds in acceleration time." *Car and Driver (May, 1978)*

"RX-7's ride is superior to the Porsche's." *Oui (June, 1978)*

"Remember how hard it was to get a Z when it first came out? I'll be surprised if the same thing doesn't happen with the RX-7." *Playboy, Karl Ludvidsen (June, 1978)*

"The RX-7's looks alone could sell the car." *AutoWeek (April, 1978)*

"...guaranteed to make your heart skip and your right foot twitch." *The Mirror (July, 1978)*

"Remarkable." *Penthouse (June, 1978)*

mazda

PACIFIC MAZDA
810 Johnson Street 385-1451
Dealer licence number D02073A

No Local Fears on Tides

Despite a San Diego scientist's prediction of unusually high tides world-wide this weekend there is no cause for alarm on the west coast of B.C.

Dr. Rick Thompson, an oceanographer with the Institute of Ocean Sciences at Pat Bay, said there's nothing special about the tides which will reach their highest level of the year today and Saturday.

The high today was 9.7 feet or three metres reached at 11:40 a.m. On Saturday the same high is predicted an hour later in the day.

Thompson said the high tide is well off the all-time record for Victoria — 12.17 feet on Dec. 11, 1969.

Fergus Wood, a retired oceanographer with the United States National Ocean Survey warned Thursday the alignment of the moon and sun will produce unusually high tides world-wide and could result in flooding in low-lying areas where there are accompanying strong winds.

No strong winds are forecast in the Victoria area this weekend.

Wood based his prediction on a five-year computer study of tidal floods and lunar positions during the last 350 years.

The moon's gravitational pull is the main force governing ocean tides, but the study showed tides have been highest when three unusual factors combine:

First, the sun, earth and moon align briefly along a straight line. This occurs twice a month, at the time of the full and new moon, and results in what are known as spring tides, in which the range between high and low tides is about 20 per cent greater than normal.

Second, the moon makes its closest approach to earth. The distance between earth and its satellite varies each month from 404,336 to 354,433 kilometres. When they are closest, at a point called the perigee, the tidal range is again 20 per cent greater than normal.

Finally, these events, occurring within minutes of each other, pull the moon even closer to earth, adding a few more percentage points to the tide range, Wood said.

He said the three-way astronomical coincidence occurs predictably every few years, but does not follow a regular cycle.

Aviation Museum In City

The Pacific Aviation Museum has found temporary headquarters in Victoria after failing to obtain a lease on one of the old RCAF hangars at Vancouver's Jericho Beach.

President Keith Reed, a Victoria lawyer, said the museum was offered a generous lease in Market Square by Abacus Corp, the square's owners .

The museum will have 6,500 square feet of covered space to exhibit the society's collection which includes two aircraft and a growing collection of historic aviation memorabilia, including photographs and documents.

Hydro Faking Projection - NDP

B.C. Hydro's exaggeration of future energy needs is further proof the Crown corporation is looking for excuses to develop nuclear energy, NDP environment critic Bob Skelly of Alberni said Thursday..

Hydro predicted B.C.'s energy needs will grow 6.2 per cent annually over the next 15 years, while the B.C. Energy Commission puts the figure at 2.5 per cent.

The compounded difference over 15 years produces a significantly different energy picture for the province.

The discrepancy indicates Hydro should not be setting policy, Skelly said.

All energy policy for the province should be made by the energy commission and Hydro should be made to follow suit, he said.

He said Hydro's predictions are based on "blind desire of the corporation to build more dams and eventually to get into nuclear power generation simply for the aggrandizement of the corporation and its chief executive (Bob Bonner)."

Skelly said Bonner has already been promoting nuclear power and the Hydro energy-need projection is partly designed to support his proposal.

If Hydro follows its own projections, there is a real danger that more generating facilities will be built than the province needs, he said.

School Board Offers Bonuses for Good Ideas

Good ideas from employees are worth rewarding, Greater Victoria school board has decided.

The board will give bonuses to teaching and non-teaching staff who contribute ideas to improve the education system.

The plan was suggested by Trustee John Young, who reintroduced a motion defeated by last year's board.

Young said it is common practice in business and industry to reward employees who come up with good ideas.

He said the board should welcome criticism of its policies and of the system by its staff.

Bonuses should be granted employees who come up with ideas that will make the system more responsive to learning needs of students, save money on supplies and equipment or run schools more efficiently, Young said.

Adds Two Directors

Camosun College has added two directors to its senior administrative staff.

Dr. Lou Dryden has been appointed director of supporting services, a position created last fall. Dryden heads the program evaluation team at the Educational Research Institute of B.C.

Another new post, director of health and human services, will be filled by Joy Vernon, chairman of the B.C. Manpower Council for the developmentally disabled. Vernon is also supervisor of the child care and developmental disabilities program at Douglas College in Burnaby.

Dryden begins in March and will be responsible for student records, registration, institutional research and public information.

He holds a doctorate in educational administration from the University of Calgary.

Vernon starts at Camosun in April. She is a nurse with a master's degree in social work.

The division she heads was created to bring under one director existing college programs in health and human services and a diploma nursing program planned for the future.

ASSISTANT MANAGER

Required for Mid-Island Builders Supply. Must be able to take full responsibility. Business is located in a beautiful community with all facilities for schooling and recreation. Remuneration will be based on experience. Send full resume to

VICTORIA PRESS BOX 53

CAREER TRAINEE

Canada-Wide General Insurance Organization offers an excellent opportunity for advancement in a career which can be varied, interesting and rewarding.

Training programme provided locally with full range of employee benefits.

Applicants should have a MINIMUM of Grade 12 education and be enthusiastic and ambitious. Reply, with resume to Box No. 35, Victoria Press, Victoria, B.C.

INSTRUMENT MECHANICS, MILLWRIGHTS, AND PIPEFITTER — LAGGERS

Rayonier Canada requires the above for permanent employment at its Woodfibre Cellulose Division.

The successful applicants must have a B.C.T.Q., or interprovincial qualifications and preference will be given to those with pulp and paper experience.

The hourly rate of pay for these positions is $10.565. We offer an excellent medical and welfare plan, and relocation assistance as well. Woodfibre is a 500 tonne/day fully bleached Kraft mill located near Squamish, 64 km. north of Vancouver.

Applicants may apply in confidence to:

Rayonier Canada
Industrial Relations Department
Box 5000
Squamish, B.C. V0N 3G0

RayonierCanada

Okanagan College
Kelowna, B.C.

INSTRUCTOR REQUIRED
Bookkeeping/Accounting

DUTIES: To teach vocational students basic and advanced bookkeeping techniques and accounting procedures to the first year CGA/RIA level. The duties require close liaison with the secretarial and clerical instructors within the Business Office Training Department.

QUALIFICATIONS: C.A., C.G.A. or R.I.A. Teaching certificate desirable but not mandatory. (An instructor training program is required if the successful candidate does not have a teaching certificate).

SALARY: $17,280 — $26,280. Recruiting level to $20,880.

Applications and other information:
The Dean of Instruction,
Division of Vocational and Trades Training,
OKANAGAN COLLEGE,
1000 KLO Road,
Kelowna, B.C.
V1Y 4X8
Telephone: 762-5445
Closing date for applications —
15 February, 1979.

Barry's
LICENSED FAMILY STEAKHOUSE
BARRY BURGER 50¢
DELUXE 95¢ CHEESEBURGER $1.15
also CHAR-BROILED STEAK DINNERS
RED LION
INN, 3366 Douglas St.

An Experienced
MANAGER
is required by the
VICTORIA FLYING CLUB
An aviation background is desirable, but not essential. Applications, including resume, expected salary range and availability should be forwarded in confidence to:

P.O. Box 2069, Sidney, B.C. V8L 3S3
Attention Managing Director

Public Service Canada / Fonction publique Canada
Open to both men and women

SYSTEMS ENGINEER
(318-318-305)

Salary: $20,658 to $23,317
Ref. No: 79-NCRSO-12-30-10 (47)

Transport Canada, Telecommunications and Electronics Branch, Ottawa—Hull

Duties
Manage projects for the procurement, installation and support of Flight inspection equipment, associated navigation systems and test equipment. Conduct engineering studies, prepare designs and control procurement of equipment. Responsible for project planning and control contract administration, and co-ordination with user agencies, other government departments and outside bodies.

Qualifications
University graduation in electrical or electronic engineering or eligibility for certification as a professional engineer in Canada. Significant experience in successfully administering projects in the field of digital electronic systems.

Language Requirements
Knowledge of English and French is essential. Unilingual persons may apply but must indicate their willingness to become bilingual. The Public Service Commission will assess the aptitude of candidates to become bilingual. Language training will be provided at public expense.

How to Apply
Send your application form and/or résumé to:
John B. McLean
National Capital Region Staffing Office
Public Service Commission of Canada
Ottawa, Ontario K1A 0M7
Closing Date : February 17, 1979

Please quote the applicable reference number at all times.

ADMINISTRATOR FOR THE QUEEN CHARLOTTE ISLANDS COMMUNITY HEALTH AND HUMAN RESOURCES CENTRE

DUTIES: Under the direction of the elected Community board the coordinator administrator will plan, develop and coordinate the programs of four centres:

Supervise a multi-disciplinary team of medical, nursing, social services and support staff;

Be responsible for financial and physical management;

For implementing and maintaining the policies of the board; and training of staff.

QUALIFICATIONS: Graduation from a University in either Health Administation, Social Work, Nursing, Public Health and/or related disciplines, with a minimum of three years demonstrated administrative and supervisory experience in the Health and/or Social Services field.

Special consideration will be given to applicants with outstanding performance in comparable community projects.

SALARY: $24,000-$28,000.

Please use the B.C. Provincial Application form (PSC-7) obtainable from a Government Agent.

Send application and detailed resume to:
The Personnel Committee
c/o A.G. Cue, Interim Co-ordinator
Health & Human Resources
Box 619, Masset, B.C. V0T 1M0
Phone 626-3918
Before February 9, 1979

NOTICE OF SALE
Dicker-Martens Paint Co. Ltd.

The following goods will be sold off at 25% Reduction until 5:30 p.m. January 31, 1979

EVERYTHING!
Dicker-Martens Quality Paints
INTERIOR! EXTERIOR! SUNDECK COATING! STAINS! RHINOHIDE LATEX! PORCH and FLOOR! MARINE! TEAK OIL! SPAR VARNISH! SEMI-GLOSS ENAMEL! SEMI-GLOSS LATEX! SCRUBBABLE LATEX! FLAT LATEX!

EVERYTHING!
Wall Paper!
VYMURA! MAYFAIR! SUNVINYL! DECORENE! SUNWORTHY! CAREFREE! NORWALL! FASHION! FLOCKS! PHOTOWALLS! MURALS! FOILS! STRIPES! TEXTURES! WET LOOK!

EVERYTHING!
Artists' Paints
ACRYLICS POSTER PAINTS
ARTIST BRUSHES STARTER SETS

EVERYTHING!
Painting Tools!
BRUSHES! ROLLERS! SCRAPERS! FLAT APPLICATORS! MASKING TAPE! POLYFILLA! SPACKLE! VARATHANE! TREMCLAD!

the biggest little paint company on the Island
dicker-martens
2941 Bridge St.
(across from Old Country Rentals)
383-1127

MR. MIKE'S ANNUAL DOLLAR SALE!
COMING FEB. 5 & 6
Come get a REAL meal!
MR. MIKE'S
Charbroiled Steaks

Now fly with CP Air Holidays charters to Britain!

We'll take you back!

Now CP AIR HOLIDAYS charters give you the choice of 3 destinations from $469.

London (Gatwick Airport), Prestwick or Manchester. The choice is yours. Just pick the week you'd like to leave, plan your stay for as long as you like (minimum 7 days) and choose your return date within our 1979 schedule. We'll take you back to Britain at prices that are hard to beat. With special fares for children so the whole family can save. And we'll take you back in CP Air style all the way. So make the choice that suits you best and call your travel agent now. We'll take you back.

To calculate total fare: select departure date and read across to fare column. Repeat with return date. Add the two amounts. Children's fares (ages 2 – 11) shown separately.

For example:
DEPARTURE May 11
from Vancouver to London $235
RETURN September 6
from London to Vancouver $259
Return fare..... $494

- ☐ Children's fares
- ☐ Choice of flights every week
- ☐ Choice of destination
- ☐ Flights from only **$469**

VANCOUVER/PRESTWICK
ALL SATURDAY DEPARTURES

All DC8 flights

DEPARTURE	Adult Fare	Child Fare	RETURN	Adult Fare	Child Fare
May 19 26	$250	$200	May 27	$224	$179
June 2 9 16 23	$250	$200	June 3 10	$224	$179
June 30	$275	$220	June 17 24	$249	$199
July 7 14 21 28	$275	$220	July 1 8 15 22 29	$249	$199
Aug 4	$275	$220	Aug 5 12 19 26	$274	$219
Aug 11 18 25	$250	$200	Sept 2	$274	$219
Sept 1 8 15	$250	$200	Sept 9 16 23 30	$249	$199
Sept 22 29	$225	$180	Oct 7	$249	$199

VANCOUVER/LONDON (GATWICK)
19 SUNDAY DEPARTURES and others

747 flights shown in dark numbers, all others are DC8

DEPARTURE	Adult Fare	Child Fare	RETURN	Adult Fare	Child Fare
May **4 11**	$235	$188	May **13 20 27**	$234	$187
May 20 **27**	$260	$208	June 7 14	$234	$187
June 3 5 10 17	$260	$208	June 21 28	$259	$207
June 24	$260	$208	July 5 12 19	$259	$207
July 1 8 15	$285	$228	July 26	$259	$207
July 22 29	$285	$228	Aug 2	$259	$207
Aug 5	$285	$228	Aug 9 16 23	$284	$227
Aug 12 19 26	$260	$208	Aug 30	$284	$227
Sept 2 9	$260	$208	Sept 6 12 13 19	$259	$207
Sept 16 23 30	$235	$188	Sept 20 25 27	$259	$207
			Oct 9	$259	$207

VANCOUVER/MANCHESTER
18 SUNDAY DEPARTURES

All 747 flights

DEPARTURE	Adult Fare	Child Fare	RETURN	Adult Fare	Child Fare
May **18**	$252	$202	June **3 10**	$227	$182
June **3 10 17 24**	$252	$202	June **17 24**	$252	$202
July **1 8 15 22 29**	$277	$222	July **1 8 15 22 29**	$252	$202
Aug **5**	$277	$222	Aug **5 12 19 26**	$277	$222
Aug **12 19 26**	$252	$202	Sept **2**	$277	$222
Sept **2 9**	$252	$202	Sept **9 16 23 28**	$252	$202
Sept **16 23 28**	$227	$182	Oct **4**	$252	$202

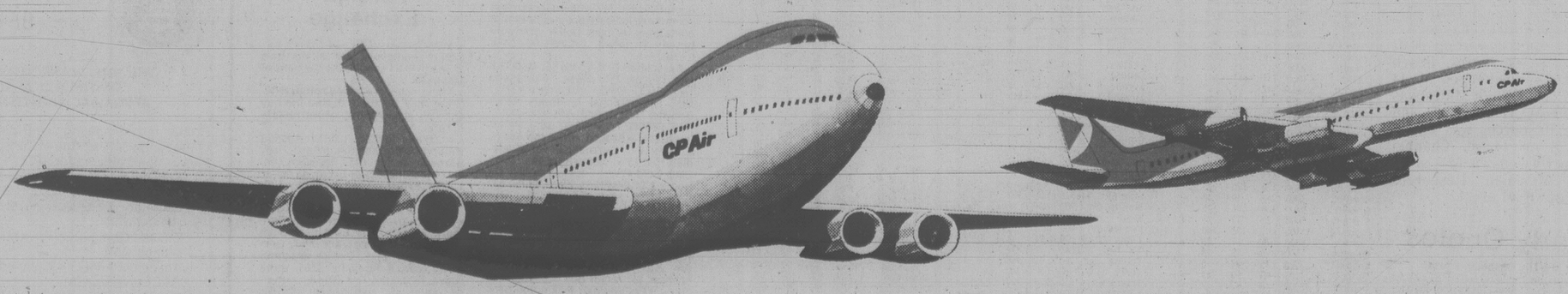

To reserve a seat on any CP Air Holidays Advance Booking Charter flight you must:
1) Book at least 30 days before departure
2) Book a return flight
3) Pay a non-refundable deposit of 10% of the fare per passenger
4) Pay the balance of your fare no later than 30 days before departure.
For complete details, call your travel agent.
$12. Canadian transportation tax not included. All fares subject to change.

All flights are governed by, and have been approved pursuant to, the Advance Booking Charter Regulations of the Canadian Transport Commission.

CP Air Holidays

CP Air Holidays is a division of Transpacific Tours Ltd.
CP and ◁ are registered trademarks of Canadian Pacific Limited.

TORONTO STOCK EXCHANGE TRADING

Distributed by CP

Toronto Stock Exchange—Jan. 26

Quotations in cents unless marked $. z—Odd lot, xd—Ex-dividend, xr—Ex-rights, xw—Ex-warrants. Net change is from previous board-lot closing sale.

Stock	Sales	High and A	Low and B	1:40 p.m.	Net Ch'ge
Abacus	1750	425	415	415	
Aby Gin w	1000	410	410	410	—10
Abitibi	4055	$18⅛	18	18	— ⅛
Abitbi 7½p	500	$48	48	48	
Abitbi 10	420	$55	55	55	+ ⅛
Action Trd	2500	92	91	92	+ 3
Adanac M	6500	105	102	105	+ 3
Advocate	1000	276	276	276	—24
Afton Min	700	$15¾	15¾	15¾	
Agnico E	600	$6⅝	6½	6½	— ⅛
Agra Ind A	1800	$7	6¾	6⅞	
Albany	500	58	58	58	— 1
Alt Energy	12160	$21	20⅝	20¾	
Alta Gas A	4470	$16⅜	16¼	16¼	— ⅛
Alta G F	100	$27⅜	27⅜	27⅜	— ⅛
Alta G 9.76	300	$27½	27½	27½	— ¼
Alta G 7.60	200	$25	25	25	—½
Alta G 6⅜	1650	$25	24¾	25	— ⅛
Alta Nat	100	$46	46	46	
Alcan	49580	$45	44⅜	45	+ ½
Algo Cent	140	$19⅜	19⅜	19⅜	
Algoma St	1747	$28¼	28	28	
All-Can B	500	$5¾	5¾	5¾	
Allarco Dv	165	$38⅛	38⅛	38⅛	
Alumin 4 pr	z45	$16⅜	16⅜	16⅜	
Almin 4½ p	z35	$39	38¾	39	
Am Bonza	25750	$26	24¾	25⅜	— ⅝
Am Larder	14500	30	30	30	+ 1
Am Eagle	5100	250	242	249	+ 9
Am Leduc	3500	30½	29	29	—1½
Andres W A	150	$13¾	13¾	13¾	
Ang CT 4½	z75	$26¾	26¾	26¾	
Ang U Dev	2500	385	375	385	+20
Aquitaine	3400	$23¾	23¾	23¾	+ ⅛
Arbor C	500	120	120	120	
Asamera	11960	$19⅜	19⅛	19¼	+ ⅛
Asbestos	1125	$46	45¾	45¾	+ ½
Asoc Porc	500	130	130	130	— 1
Atco A	28930	$21¼	20½	20⅞	+ ½
Atl C Cop	3000	55	53	55	+ 3
Atlas Yk	7800	86	81	82	— 4
Ato Hard A	1500	$11¾	11¾	11¾	
BP Can	6240	22	21¾	22	+ ¼
Banister C	310	$11⅛	11⅛	11⅛	+ ⅛
Bank B C	256	$36½	36½	36½	
Bank Mtl	30307	$27¼	26⅞	27	+ ⅛
Bank N S	15122	$25	25	25	
Bankeno	5500	245	240	240	— 3
B Cdn Nat	1525	$16	15⅞	15⅞	— ⅛
Barex	1000	7½	7½	7½	
Bary Expl	1000	112	112	112	— 3
Bathrstp	175	$13½	13½	13½	+ ¼
Baton B	1100	$14½	14⅜	14⅜	— ⅛
Bell Canad	8026	$63½	62⅞	62⅞	— ⅜
Bell 2.28	800	$32⅛	32⅛	32⅛	+ ⅛
Bell 1.80	450	$23¾	23¾	23¾	— ⅛
Bell 1.96	1640	$26½	26¼	26¼	— ¼
Beth Cop A	500	$18	17⅞	18	+ ⅞
Black P A	100	16	16	16	
Blakwod A	700	475	475	475	
Bombr	z4	$10	10	10	
Bonza O	22775	$5⅞	5⅝	5⅝	— ¼
Border C	1500	330	325	325	— 5
Bovis Cor	2800	62	62	62	— 1
Bow Valy	3650	$22⅛	21¾	21¾	— ¼
Bralor Res	2500	$9⅛	9	9⅛	+ ⅛
Bramalea	3250	$16⅛	16	16	— ⅜
Brameda	11000	224	215	224	+11
Brascan A	24144	$18⅞	18	18⅞	+ ⅛
Brscn 8½	800	$27½	27½	27½	
Brenda M	16303	$16½	16⅜	16⅜	— ⅛
Brinco	1600	$7⅜	7¼	7⅜	
BCFP	73160	$19¼	18⅞	19¼	+ ⅛
BC Phone	1970	$17⅜	17¼	17¼	— ⅛
BCPh 4.84	1000	$15¾	15⅝	15⅝	— ⅛
BCP 10.16 p	230	$28⅞	28⅝	28⅞	+ ⅛
Broul Reef	3000	38	38	38	
Brunswk	48636	$6½	6¼	6⅜	+ ⅛
Budd Auto	975	$9½	9¼	9⅜	+ ¼
Budd A w	z15	165	165	165	
C					
CC Yachts	200	270	270	270	—10
CAE A	250	$22¼	22¼	22¼	+ ¼
Cad Frv	3736	$10⅛	10⅛	10⅛	
Cad Frv A	552	$10¼	10¼	10¼	
Cal Pow A	2145	$40½	40⅜	40½	+ ¼
Cal P 4½ p	z10	$59¼	59¼	59¼	
Calvrt Dle	200	250	250	250	
Calvert	2600	51	50	50	
Cam Mine	7000	27½	27½	27½	
Camflo	330	$14⅞	14⅞	14⅞	+ ⅛
C Chib A	800	$6¼	6¼	6¼	
Camp RL	700	$39	39	39	+ ¼
Can Cem A	431	$11⅞	11⅞	11⅞	— ⅛
CDC pr B	45	$106⅛	106⅛	106⅛	+ ⅛
C Nor West	4500	$10¼	10¼	10¼	
C Pakrs C	1200	$22¼	22¼	22¼	
Can Perm	2200	$17⅜	17⅜	17⅜	+ ⅛
C Perm 6¾	100	$25½	25½	25½	
CS Pete	7040	$5⅜	5½	5½	
Can Trust A	105	$26½	26½	26½	
C Trust 7¼	100	$21⅜	21⅜	21⅜	
C Tung	810	$22¼	22	22	
C Cablesy A	2600	$18⅞	18¾	18¾	— ⅛
C Cable w	1300	49	49	49	— 1
Cdn Cel	2040	$9⅜	9¼	9⅜	+ ¼
CC Man A	150	$26½	26½	26½	
CG Invest	100	$22½	22½	22½	
C Hidrogas	1100	460	455	460	
C Homestd	10900	$12¼	11⅞	12	— ⅛
C Hydro	1300	$13½	13½	13½	
Cl Bk Com	4797	$30¾	30½	30¾	+ ¼
C I L	1500	$21⅞	21⅞	21⅞	+ ¼
Cl Powr A	827	80	80	80	— 4
C Lencour	11000	18	17	18	+ 3
C.L.I. Pete	1000	77	77	77	
C Manoir	200	$5⅞	5⅞	5⅞	— ⅛
C Marconi	2100	$9⅝	9⅜	9⅝	+ ¼
C Merrill	300	$21¾	21½	21½	— ¼
C Nat R	1400	360	355	355	— 5
CP Inve	1270	$25⅜	25	25	— ⅜
CP Ltd	16330	$25¼	25	25⅛	+ ¼
C Reserve	1400	$14	13⅞	13⅞	— ⅛
Cdn Sup O	239	$76⅛	76⅛	76⅛	+ ⅛
Cdn Tire A	4194	$28¾	28½	28⅝	+ ¼
C Utilties	200	$16¾	16¾	16¾	
CU 10¼	2100	$28	27⅞	27⅞	— ⅛
C Util 9.24	200	$27½	27½	27½	
Canbra	200	415	415	415	
Candel Oil	2110	$35¾	35¼	35½	+ ½
Canrav	6125	205	200	200	— 5
Canron A	1000	$27¼	27¼	27¼	— ⅛
Cara	4175	$9⅜	9	9¼	+ ¼
Carl OK	12270	490	480	485	+ 5
Carrier JD	200	320	320	320	+ 10
Cassiar	2276	$10	10	10	
Celanese	2750	475	470	470	— 5
Celan 175 p	220	$18½	18½	18½	+ ⅛
Ctl Est A	500	$11⅜	11⅜	11⅜	+ ⅛
Cent Pat	15300	210	205	209	+ 2
Chncllr	67741	274	253	270	+20
Charter Oil	14900	240	230	240	+14
Chib Kay	15000	13	12	13	+ 2
Chieftan D	1151	$30½	30¼	30⅜	+ ⅜
Chieftain p	50	$112	112	112	
Chimo	500	142	142	142	+ 2
Chrysler	3800	$13½	13⅜	13⅜	
Coch Will	8000	67	67	67	
Cockfield	200	445	445	445	— 5
Comb Met	11500	43	41	43	
Cominco	3818	$34⅞	34¾	34¾	— ⅛
Cominco A	250	$27½	27½	27½	+ ⅛
C Holiday I	25	$7⅜	7⅜	7⅜	
C Hins Ap	125	$25⅜	25⅜	25⅜	— ⅛
Coniagas	1000	68	65	68	— 3
Conuco Ltd	4350	57⅝	57⅜	57⅜	
Con Bath A	12450	$13¼	13	13⅛	+ ⅛
Con Fardv	1300	320	320	320	
C Durham	17500	142	138	141	
C Morisn	1200	171	170	170	— 2
Cons Prof	2000	28	28	28	+ 1
C Rambler	100	211	211	211	
Con Textle	1100	390	385	385	
Con Distrb	20260	$10½	10⅜	10⅜	+ ⅛
Cons Gas	3485	$19¼	19	19	— ⅛
Con Gas B	225	$77	77	77	
Con Gas D	230	$25	25	25	
Con Glass	174	$27½	27½	27½	
Control F	200	$5½	5⅜	5½	
Conwest	2200	$7	6⅞	7	
Cop Fields	4200	485	480	485	+ 5
Corby Vt	100	$26½	26½	26½	+ ¼
Coseka R	10789	$6¾	6½	6⅝	+ ⅛
Costain Ltd	1100	$11¾	11¾	11¾	+ ¼
Craigmt	5500	$6	5⅝	5¾	— ¼
Crestbrk	100	$10¾	10¾	10¾	
Crown 8¾	1000	$21½	21½	21½	— ¼
C Zelrba A	586	$24	24	24	
Cyprus	55040	$14⅛	13	14	+ 1
Czar Res	4100	$7⅛	6⅞	7	
D to G					
DRG Ltd A	1200	$6¼	6⅛	6⅛	— ⅛
Daon Dev	2600	$16⅛	16	16	
Daon A	300	$7	7	7	
Daon 8¾ p	2400	$9¼	9	9⅛	
D Eldona	1000	119	119	119	— 3
Delhi Pac	15500	20	18	20	+3½
Denison	2725	$83	82½	82½	
Dickinsn	1440	$7½	7⅜	7⅜	— ⅛
Digfech	8000	340	325	325	—10
Doman I	1900	$8¼	8	8¼	+ ¼
Dome Mine	5300	$97	96	96½	
Dome Pete	4060	$102¾	101½	102	+ ¼
D Bridge	1250	$31	31	31	— ¼
D Citrs A	200	$6	6	6	
DExplor	4500	25	25	25	+1½
Dofasco A	15950	$32	32	32	+ ½
Dofasco p	100	$64	64	64	
Dom Store	600	$18½	18¼	18¼	— ¼
D Textie	29600	$13¾	13	13⅜	+ ⅝
Domtar	17090	$24¾	24½	24½	
Dr Mc C A	200	$20½	20¼	20½	+ ½
Du Pont	800	$18⅜	18¼	18¼	— ⅛
Dylex L A	200	$14⅜	14¼	14⅜	+ ⅛
Dynamar	3100	153	150	150	— 1
East Mal	1213	175	175	175	+ 5
East Sul A	300	239	230	230	—10
Estn Prov	1100	$6¾	6¾	6¾	+ ¼
Ego Res	26700	$5	475	480	—32
Elhm A	400	460	455	455	— 5
Elks Stors	250	$9½	9⅛	9⅛	
Emco	1600	$8⅞	8¾	8⅞	
Emco w	1500	245	240	245	+ 5
Extndcar	1300	57	67⅜	67⅜	+ ⅛
Falcon C	3700	$8	8	8	
Fibrg Nik A	325	$34½	34½	34½	— ½
Fed Ind A	700	$6⅜	6¼	6¼	— ⅛
Fidelity Tr	1000	$5	490	490	—10
Fireco SA	300	370	370	370	
F Cty Tr C	200	$8	8	8	
F Mar	29500	65	59	65	+ 5
Francana	2200	$10½	10⅛	10½	+ ½
Fraser A	6290	$16⅛	15¾	16⅛	+ ⅜
G&H Steel	300	325	325	325	+10
G M Res	2015	425	425	425	
G Distrb A	1300	$8½	8½	8½	+ ⅛
G Distrb w	13200	290	275	288	+13
GMC	582	$70¼	70	70¼	+ ⅜
Genstar L	1735	$39	38¾	39	+ ⅛
Gesco Dis	300	330	330	330	+ 5
Gibraltar	20890	$8⅛	7¾	7⅞	— ⅛
Glbe Rity p	200	$25¼	25¼	25¼	— ¼
Goldund M	24030	59	53	59	+ 1
Granduc	6700	126	121	125	
Gt Oil Sds	604	$9½	9½	9½	
G L Nickl	8000	62	59	62	+ 2
GL Forest	1000	$42	42	42	
GL For w	500	$12	11⅞	12	
GN Fin	1550	180	180	180	+ 8
Gt West S	900	330	320	330	+10
G Goose A	130	$9	9	9	+ ⅛
Grevhnd	250	$19½	19½	19½	
Guar Trp	2000	$20½	20½	20½	+ ⅛
Gulf Can	17800	$38	37¾	37¾	— ⅛
Gulfstrem	16000	43	42	43	+ ½
H to L					
H Group A	100	425	425	425	+20
Hard Crp A	78608	330	330	330	—10
Harlequin	11260	$14⅞	14¾	14⅞	
Harris J A	100	$7¼	7¼	7¼	— ¼
Hatleigh A	260	$6⅛	6⅛	6⅛	— ⅛
Hatleigh B	997	$6¼	6⅛	6¼	+ ⅛
Hawker A	3335	$10	9⅞	10	+ ¼
Hayes D A	600	$10⅝	10⅝	10⅝	+ ⅛
Hedway A	100	435	435	435	— 5
Highmont	13476	335	320	330	
Hollinger A	275	$42½	42½	42½	
Home A	8270	$44⅝	44¼	44¼	— ½
Home B	z45	$42⅞	42⅞	42⅞	
Hud Bay	2080	$23	22¾	22⅞	— ⅛
H Bay Co	29267	$21¼	20½	21¼	+ ⅝
HB Oil Gas	40239	$62½	59¾	61½	+2⅜
Hu-Pam	5000	25	24	25	+ 3
Husky Oil	420	$48	48	48	+ ⅛
Husky E w	200	$26¾	26¾	26¾	— ½
Hydra Ex	z410	43	43	43	
Hy's Ltd	700	400	400	400	
IAC	10025	$17¾	17⅜	17¾	+ ⅛
ITL Ind	500	390	390	390	— 5
IU Intl	9700	$12⅞	12⅝	12⅞	+ ⅛
Imasco	680	$38¾	38	38	— ¾
Imasco A p	3000	365	360	360	— 5
Imasco 5 p	220	$37⅞	37⅞	37⅞	
Imp Gen	700	$23¼	23	23¼	
Imp Oil A	28962	$26¾	25⅞	26¼	+ ¼
Inco	33625	$21⅞	21⅜	21¾	
Indal	6916	$14⅜	14⅛	14⅜	+ ⅛
Indusmin	602	$14½	14¼	14½	+ ⅛
Inland Gas	950	$11½	11¼	11½	
Inter-City	15925	$9½	9¼	9⅜	
Inter C B w	8600	$6¼	6⅛	6¼	+ ⅛
Intrmetco	800	$11⅞	11⅞	11⅞	+ ⅛
IBM	66	$372	370	370	
Int Mogul	200	$6½	6½	6½	
I Mogul A	200	$13⅜	13⅜	13⅜	— ¼
Int Pipe A	9450	$18	17½	18	+ ½
Ipsco	2015	$21½	21½	21½	— ¼
Iron Bay T	200	$6¼	6¼	6¾	
Irwin T A	300	415	400	400	—15
ISO	18900	254	250	254	+ 7
Ivaco A	1175	$14⅛	14	14⅛	
Jannock	1600	$23⅞	23¾	23⅞	+ ¼
Jannock w	3069	$13¾	13½	13¾	
Jorex Ltd	2000	41	41	41	— 2
Joutel	7700	44	42	44	+ 1
Kaiser Re	4330	$16½	16¼	16⅜	+ ⅛
Kam Kotia	4702	485	480	480	
Kaps Tran	18500	133	129	130	— 3
Keen Ind	500	18	18	18	—10
Keeprite B	1000	$13½	13½	13½	
Kelsey H	1285	$23	22⅝	23	+ ¼
Kerr A A	6086	$12½	12½	12¼	
K Anacon	3500	23	23	23	
Labatt A	2997	$22½	22	22½	
Labatt A p	325	$22	22	22	
Lab Min	z50	$42½	42⅜	42½	
Lacana	2700	$5¾	5⅝	5¾	
Lacana w	1700	400	385	400	
Laidlaw A	600	$20⅛	20⅛	20⅛	+ ⅛
Ldl 9pc	400	$13¾	13¾	13¾	
L Ont Gem	350	$5½	5½	5½	
L Shore	700	320	310	320	+10
Lasitr Km	500	62	62	62	+ 1
Laurasia	2000	26	26	26	+ ½
Lau Fin	2210	$10½	10⅜	10½	
Lau F 1.25	z25	$20¼	20¼	20¼	
Lau Fn 140	400	$24½	24½	24½	
Lau F 2.00	z25	$37½	37½	37½	
Leigh Inst	10400	$8½	8⅜	8½	+ ⅛
Liberian	200	$7⅜	7⅜	7⅜	+ ⅛
LL Lac	1400	300	300	300	
Lob Co A	230	490	490	490	+10
Lob Co pr	100	29	29	29	+ ¼
Lob Ltd Bp	z50	$19	19	19	
Lochiel	4925	345	340	340	
Logistec A	z97	395	z395	395	
M to O					
MDS Helth	100	$9⅜	9⅜	9⅜	
MICC	1600	$10	10	10	+ ⅛
Micc 8p	800	$26	26	26	+ ¼
MTS Inter	2000	41	41	41	
Mclan H A	600	$20⅛	20	20	
M&B Ltd	11530	$23¾	23⅝	23¾	
Madeline	5754	119	112	112	— 6
Madsen	2600	91	91	91	+ 2
Magna A	3650	$15⅜	15¼	15⅜	+ ⅜
Magna B	1300	$15⅜	14⅞	15⅜	+ ⅞
Magnetcs	100	168	168	168	
Majstc Wil	7300	300	295	300	— 5
Maritime	555	$23⅛	23⅛	23⅛	— ⅛
Mar T 940	244	$10⅞	10⅞	10⅞	
Markel F	300	$6	6	6	— ¼
Mass Fer	4895	$11⅜	11	11⅛	— ¼
Mas F A	770	$18¼	18	18	— ⅜
Mas F B	850	$17⅝	17⅝	17⅝	+ ⅛
Matchan	2500	16½	16½	16½	— ½
Matgmi A	350	$17½	17¼	17¼	— ¼
Mc Intyre	100	$28⅜	28⅜	28⅜	+ ⅜
McLaghln	15750	$11⅛	10½	11	+ ⅝
McLghl 9 p	100	$21	21	21	+ ⅛
McLghl w	9400	$6	5½	5¾	+ ¼
Melcor	600	$14⅜	14⅛	14⅛	
Mentor	100	280	280	280	— 5
Mercantil	1126	$15⅜	15¼	15⅜	+ ⅛
Merland E	20810	$9⅝	9⅜	9⅜	— ¼
Midcon	100	154	154	154	— 1
Minrl Res	2100	170	163	165	
Molson B	700	$21½	21½	21½	
Mtl Trust	100	$20⅞	20⅞	20⅞	+ ½
Moore	10545	$35⅞	35½	35½	— ⅜
Multi Acc	z45	$7¼	7¼	7¼	
Murphy	31940	$15⅞	15⅝	15⅞	+ ⅜
NBU Mine	1200	170	170	170	
Nat Drug	763	$11⅜	11⅜	11⅜	— ¼
Nat Pete	800	75	75	75	
Nat Sea A	115	$23	23	23	
Nat Trust	900	$21	20¾	20¾	— ¼
Nemco	5700	360	350	350	
Neomar	500	160	160	160	
NB Tel	1016	$22⅛	22	22	— ⅛
NB Tel 3.85	z93	$20¾	20¾	20¾	
N Goldvue	9000	17	16½	17	— ½
N Kel	145500	17	14½	16½	+2½
N Que Ragl	6100	170	163	170	+ 7
N Senator	1000	10½	10½	10½	
N York Oil	3400	268	262	262	— 3
Nfld LP A	550	$19¼	19¼	19¼	+ ⅛
Newnor	5000	9½	9	9	
Nick Rim	5000	22	22	22	+ 1
Noble M	800	107	106	106	+ 1
Nor Acme	2000	9	9	9	+1½
Noranda A	11727	$41	40½	40⅞	— ⅛
Norbaska	28500	57	54	57	+ 3
Norcen	16851	$18⅜	18⅛	18¼	— ⅛
Norcn 150	225	$28¼	28¼	28¼	+ ¼
Nordair A	500	$13½	13¼	13½	+ ¼
Normick P	1000	$6⅛	6⅛	6⅛	
NC Oils	500	$11⅜	11⅜	11⅜	+ ⅛
N Canada	1000	50	50	50	
Nor Tel	15464	$44⅜	43¾	44	
N Tecm B w	5640	$22¾	22¼	22½	
Northgat	17550	$7	6⅝	6⅞	+ ¼
Northld	3000	19	18½	18½	— ½
Nowsco W	300	$23	23	23	+ ½
Nu-Wst A	17094	$14⅛	13⅞	14⅛	+ ⅛
Nu-Wst p	150	$19⅞	19⅞	19⅞	+ ⅛
Nudlama	1000	35½	35½	35½	+ ½
Nufort Res	z200	22	22	22	
Numac	3200	$29	28½	28¾	
OPI A	300	$18⅜	18⅜	18⅜	+ ⅛
Oakwood P	5142	490	485	490	+ 5
Obrien	4500	160	160	160	
Oceanus I	100	120	120	120	—20
Ocelot A	1800	$15¼	15⅛	15¼	
Ocelot B	4000	$14⅜	14¼	14¼	+ ⅛
Onaping	1000	125	125	125	
Oshawa A	5085	$7⅝	7½	7⅝	
P to S					
Pac Coper	2400	169	168	169	— 1
Pac Nth G	200	$5¼	5¼	5¼	+ ¼
Pac Pete	1190	$64¾	64¾	64¾	
Page Pet	3100	$9⅞	9¾	9¾	
Page Pet 7	200	$13⅞	13⅞	13⅞	— ⅛
Pamour A	2200	$6⅞	6⅜	6⅝	— ⅛
Pancana I	300	145	145	145	+ 4
PanCan P	975	$40½	40¼	40½	+ ½
Pango Gld	2000	50	45	45	— 5
Pe Ben O	800	228	225	225	
Peerless	2600	$6⅛	6⅛	6⅛	+ ⅛
Pembina	17100	$9	8⅞	9	+ ⅛
Pennant	14900	190	184	184	— 6
Penningtn	200	$13⅞	13⅞	13⅞	+ ⅜
P Dept S	9454	$8	7¾	8	+ ⅛
P Jewl A	1850	$13¾	13⅜	13¾	
P Jewl C	700	$12	12	12	+ ¼
Petrofina	500	$25	25	25	
Petrol	1500	425	420	420	+ 5
Peyto Oils	2000	$9¾	9⅝	9⅝	— ⅛
Photo Eng	100	$37	37	37	+ 3¾
Pine Point	1245	$28½	28¼	28½	+ ¼
Place G	16100	258	253	253	+ 1
Placer	23840	$29¼	28¾	29	+ ¼
Pominex	1100	71	71	71	— 1
Ponder	1100	305	300	300	
Pop Shops	3600	440	440	440	+10
Pow Corp A	1130	$22	21¾	22	
Pow C 5	z12	$9⅝	9⅝	9⅝	
Prairie Oil	500	$18⅜	18⅜	18⅜	+ ¼
Precamb	1000	275	275	275	— 5
Pre Cable	800	$10⅞	10⅝	10⅞	— ⅛
Preston	813	$21½	21¼	21¼	+ ⅛
Provigo	450	$21¾	21¾	21¾	+ ¼
Prov B Can	350	$15⅞	15¾	15⅞	— ⅛
QMG Hldg	18800	117	115	117	+ 2
Qasar Pet	700	$12	12	12	+ ⅛
Que Sturg	2800	150	150	150	— 4
Ram	500	$9¼	9⅛	9⅛	
Ranger	2400	$16⅞	16⅝	16¾	— ⅛
Readers D	200	$9	8¾	8¾	— ⅛
Realty A	200	360	360	360	
Redstone	1500	52	52	52	+ 1
Reed Pap A	1200	$10	9⅞	9⅞	— ⅛
R Sth A	452	$10½	10½	10½	— ¼
Reichhold	1120	$11⅛	11	11	— ⅛
Reich 7¼ p	500	$14½	14½	14½	
Reichwt	3000	$7⅛	7⅛	7⅛	— ⅛
Reitman	200	$16⅝	16⅝	16⅝	
Revelstk	430	$10¾	10¾	10¾	
Revnu Prp	365	132	131	132	+ 1
Rio Algom	2056	$39	39	39	
Riv Yarn	200	250	250	250	+25
R Little	2800	280	275	280	+ 5
Roman	200	$29½	29½	29½	— ¼
Ronald Fd	100	$17	17	17	
Ronyx Cor	200	325	325	325	+ 5
Rothman	100	$23	23	23	
Rothm 2p	165	$17¾	17¾	17¾	— ⅛
Royal Bnk	16093	$42¼	41⅜	42	+ ⅝
Ry Trustco	11441	$15¼	15	15¼	
Russel H	1400	$13⅝	13½	13½	— ⅛
St Fabien	6500	14	12½	13	— 1
Sceptre	26200	$9⅜	9⅛	9¼	
Schneidp B	100	$11½	11½	11½	
Scintrex	600	455	455	455	
Scot Lasal	200	240	240	240	— 6
Scot York	2450	$7½	7¼	7½	+ ⅛
Scotts A	550	$8⅜	8¼	8⅜	— ⅛
Seagram	15200	$36½	36¼	36¼	— ⅛
Selkirk A	100	$16½	16½	16½	— ½
Shaw Pipe	32420	$12½	12⅛	12½	+ ⅜
Shell Can	9002	$17⅛	17	17	
Sherritt A	13710	$10⅛	10	10⅛	
Silverwd A	400	$10⅝	10⅜	10⅜	
Simco Eri	600	330

Commodities

THURSDAY

Silver, New York (per 100 oz.)

	Open	High	Low	Close	Ch'ge.
Jan	654.00	660.00	648.00	660.00	+4.20
Feb	650.00	650.00	650.00	661.50	+3.20
Mar	659.00	673.00	653.00	666.10	+3.80

Copper, New York (per 100 lbs.)

Jan	75.40	75.40	75.40	75.25	—0.70
Mar	75.75	76.45	75.50	75.90	—0.75
May	76.85	77.60	76.50	77.00	—0.70

Lumber, Chicago (per 1,000 bf.)

Mar	225.50	225.50	221.30	221.40	—4.90
May	214.50	214.50	211.30	212.00	—3.80
Jul	207.00	207.30	205.00	205.50	—2.80

Plywood, Chicago (per 1,000 sq. ft.)

Mar	213.50	213.50	209.70	211.40	—2.60
May	212.30	212.80	209.80	211.00	—2.00
Jul	210.30	211.80	208.70	210.40	—1.60

Porkbellies, Chicago (per 100 lbs.)

Feb	61.60	63.55	61.60	63.25	+1.68
Mar	61.00	62.55	60.80	62.35	+1.78
May	61.35	62.70	61.25	62.67	+1.70

Gold, Chicago (per oz.)

	Open	High	Low	Close	Wed.
Jan	——	——	——	——	234.60b 236.50b
Ap	239.90	240.40b	237.50a	239.60a	242.70
Jly	244.50	246.60b	244.30	246.00b	249.30b

ANNUITIES

SUNLIFE'S ANNUITY RATES ARE COMPETITIVE. CONSIDER A LIFE ANNUITY INCOME AVERAGING ANNUITY, REGISTERED RETIREMENT SAVINGS PLAN.

SunLife OF CANADA

JOHN R. H. LEY
C.D. C.L.U.
814-1175 DOUGLAS — 382-3145

RRSP PURCHASERS!

Make your Retirement Fund grow more quickly.

Invest your RRSP Funds in quality Mortgages.

Good rates of Interest calculated monthly.

Yields higher than offered by most funds.

Call

HOWARD CLARK — BOB RESTALL
384-8124

ACT NOW BEFORE IT'S TOO LATE FOR '78

Pemberton, Holmes Ltd
1000 Government St. 1-29 384-8124

Can you afford to rent when you can buy your own home?

$495 DOWN With B.C. Grant

$216 A MONTH Principal, Interest and Taxes Included

8% AHOP Financing

1-Bedroom from **$29,900**

2-Bedroom from **$34,700**

Many outstanding features such as deluxe Hotpoint frost-free fridges and self-cleaning ranges. Some with electric fireplaces.

ONLY 7 LEFT!

We don't think you are going to have an opportunity like this again.

PRINCESS MAQUINNA — 830 ESQUIMALT RD.
Open Weekdays 9-12 and 1-4
Saturdays and Sundays 1-4
Evenings by Appointment, 385-2458

BYRON PRICE & ASSOCIATES LTD.

NEW YORK

THURSDAY

Alcan	37½	Inland St	38
Alcoa	52½	IBM	311½
Ald Chem	29¾	Int Harv	37⅞
Al-Chim	31	INCO	18¼
Am Air	13	Int Paper	42¼
Am Brnd	51¼	ITT	29⅜
Am Bcast	35	Johns-Man	24¾
Am Can	36½	Kaiser Al	——
Am El P	22½	Kennecott	22¾
Am Motor	6⅜	Kraftco	46½
Am Tel T	63¼	LTV	9
Ampex	16¼	Litton	21⅞
Asarco	17⅛	Lockheed	22¼
Ashland	——	McD Doug	34⅝
Atl Rich	58½	McLean	14¼
Avco	21¼	Merck	68⅜
Avon	53⅞	Mer Lyn	18
Bell How	15⅜	Minn MM	63¼
Bendix	38⅞	Mo Pac	48⅛
Beth St	23¾	Mobil	70
Boeing	77¾	Monsanto	50¾
Boise Cas	30⅞	Motorola	40
Borden	25¾	NCR Corp	69⅝
Borg-W	29	Natomas	47¾
Bri My	36⅞	Newmont	24¼
Brunswk	14⅜	Nort Sim	17
Burl Ind	47⅝	Owen Ill	18⅜
Burl Nor	39⅜	Pac Gas	24
Burroughs	73	Pan Am	7
Caterpill	62	Pan El P	44¼
Col Bcast	54⅜	Peop G	33¾
Celanese	43½	Pepsico	25⅞
Chase M	——	Phil El	16⅞
Chessie	29⅛	Phil Morr	69½
Chrysler	11⅞	Phil Pete	31¼
Cleve El	——	Pit Bowes	26⅛
Coca-Cola	44¾	Polaroid	53¾
Col-Palm	19¼	Proc Gam	85¾
Comsat	40¾	Pub Sv EG	22⅛
Con Frt	23¼	RCA	26⅞
Con Nat G	38	Repub St	27
Cont-Data	37	Revlon	53¾
Con Ed	24½	Rockwell	37½
Cont Oil	29⅞	Schlumberg	98
Crown Ck	31½	Scott Pap	16⅞
Crown Zell	33⅞	Sea Cstle	27¾
Delta Air	43⅜	Sears	21½
Disney W	43	Seatrain	8½
Digital E	54⅝	Shell	31⅝
Dow Chem	28	Singer	14½
du Pont	138¼	Sony	8⅝
East Air	9	So Cal E	——
East Kod	63¾	South Pac	28⅜
El Paso	17	Sperry	48⅛
Exxon	50½	Stand Cal	46¼
Fair Cam	32⅛	Sun Oil	42⅞
Firestone	13⅛	Teledyne	125
Ford	40⅝	Telex	6½
Gam Sko	27⅛	Texaco	25⅜
Gen Dyn	88	Tex Gulf	23
Gen El	50⅛	TWC	17⅝
Gen Food	35½	Un Carb	37⅛
Gen Mot	58⅞	Un-Pac	55¼
G Tel El	30¼	Un Brd	10⅜
Gen Tire	26¼	Un Oil	57⅜
Ga Pac	28¼	UAL Inc	32
Gillette	26⅝	U.S. Steel	25⅜
Goodyear	18½	West Air	9¼
Greyhound	12½	Westghse	18¾
Gulf Oil	24⅞	Weyerhsr	30
Hilton	26⅞	Wometco	15½
Homestake	32¾	Woolworth	21
Honeywell	73½	Xerox	59
Houston	28⅞	Zenith	14¼

BONDS

TORONTO (CP) — Prices were fractionally higher in active trading on the Canadian bond market Thursday. The short end of the market was up ten cents. Mid-, long-term, provincial and corporate issues rose one-eighth of a point. Day-to-day money was available at 13 per cent. Three-month treasury bills were traded at an average of 10.78 per cent, up from 10.75 per cent last week and six-month bills at 10.95 per cent, up from 10.91 per cent.

INTERNATIONAL MAJOR RETAILER

Requires Lease of 5,000-7,000 Sq. Ft. in Downtown Area.
Phone
SIMON FLETT—592-7451
JACK GRANT—477-8172
LEWIS ROBERTS—477-4398
OR
The Permanent—702 Fort St.
382-9191 1-26
the Permanent

BC SUGAR
DIVIDEND NOTICE

Notice is hereby given that the Directors of BC Sugar Refinery, Limited have declared the following Common Share dividends payable on Monday, February 26, 1979 to shareholders of record at the close of business on February 2, 1979.

Common Shares
Class "A"
35 cents per share
Class "B"
35 cents per share

Vancouver, B.C.
January 5, 1979
David M. S. Elliott,
Treasurer

OPTIONS

THURSDAY

Closing prices of all traded options. Sales unit is 100 shares. P—following price indicates put option. (Trans Canada options combine Montreal and Toronto exchanges option trading):

Options		Vol	Int	Last	Close
Abitibi	Fb 17½	2	796	90	$18⅛
Abitibi	Fb 20	5	671	25	$18⅛
Abitibi	My 17½	3	477	$2	$18⅛
Abitibi	Ag 15	3	13	$5	$18⅛
Abitibi	Ag 17½	6	51	$2⅞	$18⅛
Abitibi	Ag 20	6	138	160	$18⅛
Alcan	Fb 40	36	311	$43¼	$44½
Alcan	Fb 45	10	180	100	$44½
Alcan	My 45	31	197	$27⅛	$44½
Alcan	My 45 p	9	25	$29⅛	$44½
Alcan	Ag 40	10	137	$7	$44½
Alcan	Ag 45	8	30	$41⅛	$44½
Asama	Ap 17½	37	598	$39⅛	$19⅛
Asama	Ap 17½p	10	62	75	$19⅛
Asama	Ap 20	90	1983	190	$19⅛
Asama	Ap 20 p	6	58	180	$19⅛
Asama	Ap 22½	23	949	100	$19⅛
Asama	Ap 25	22	673	65	$19⅛
Asama	Jy 17½p	2	77	125	$19⅛
Asama	Jy 20	23	489	$25⅛	$19⅛
Asama	Jy 22½	9	222	180	$19⅛
Asama	Oc 20	20	69	$31⅛	$19⅛
Asama	Oc 20 p	10	42	$25⅛	$19⅛
Asama	Oc 22½	1	25	$21⅛	$19⅛
Bell Can	Fb 55	1	3	$81¼	$63¼
Bell Can	Fb 60	21	26	$31½	$63¼
Bell Can	My 60	27	46	$41½	$63⅛
Bell Can	My 65	6	202	135	$63¼
Bell Can	Ag 60	27	63	$51½	$63¼
Bell Can	Ag 65	1	69	$21⅛	$63¼
Brscn A	Fb 15	10	229	$4	$18⅝
Brscn A	Fb 17½	51	1405	155	$18⅜
Brscn A	Fb 20	84	1521	25	$18⅝
Brscn A	My 17½	40	1109	$23⅛	$18⅝
Brscn A	My 20	94	1291	110	$18⅜
Brscn A	Ag 15	5	115	$5⅛	$18⅜
Brscn A	Ag 17½	25	179	$31⅛	$18⅜
Brscn A	Ag 20	37	583	165	$18⅜
Bk Mtl	Fb 17	2	24	$91¼	$26⅞
Bk Mtl	Fb 19½	17	61	$71⅛	$26⅞
Bk Mtl	Fb 22	44	168	$43¼	$26⅞
Bk Mtl	Fb 25	127	1025	180	$26⅞
Bk Mtl	Fb 27½	2	12	25	$26⅞
Bk Mtl	My 22½	1	371	$45⅛	$26⅞
Bk Mtl	My 25	19	1472	$23¼	$26⅞
Bk Mtl	My 27½	30	209	95	$26⅞
Bk Mtl	Ag 25	7	95	$31⅛	$26⅞
Bk Mtl	Ag 27½	130	437	170	$26⅞
Prov BC	Ag 15	1	1	$2	$15⅞
CP Ltd	Fb 25	13	620	60	$24⅞
CP Ltd	My 20	5	83	$51⅛	$24⅞
CP Ltd	My 22½	5	173	$31⅛	$24⅞
CP Ltd	My 25	10	499	160	$24⅞
CP Ltd	My 27½	12	37	60	$24⅞
CP Ltd	Ag 25	9	295	$23⅛	$24⅞
CP Ltd	Ag 27½	3	130	95	$24⅞
Dom M	Ap 80	1	6	$22	$96½
Dom M	Ap 85	1	1	$18	$96½
D Pete	Ap 100	1	256	$10¼	101¾
D Pete	Ap 110	5	270	$6	101¾
D Pete	Jy 80	1	93	$29½	101¾
D Pete	Jy 90	3	37	$22¼	101¾
D Pete	Jy 100	10	80	$14½	101¾
D Pete	Jy 110	1	19	$10¼	101¾
D Pete	Oc 95	5	145	$23	101¾
D Pete	Oc 110	14	33	$16	101¾
Gulf C	Fb 27½	2		$10	$37⅞
Gulf C	Fb 35	2	86	$3⅛	$37⅞
Gulf C	My 40	3	11	125	$37⅞
Husky	Ap 32½	7		$14⅞	$47¼
IOil A	Fb 25	12	815	115	$26
IOil A	My 20	59	178	$6⅜	$26
IOil A	My 27½	28	339	100	$26
IOil A	Ag 22½	59	102	$4¾	$26
IOil A	Ag 25	5	224	$2⅞	$26
IOil A	Ag 27½	10	123	160	$26
IPipe A	My 15	5	13	$25⅛	$175⅛
IPipe A	My 17½	5	134	50	$175⅛
IPipe A	Ag 15	5	120	$25⅛	$175⅛
IPipe A	Ag 17½	13	73	90	$175⅛
Labat A	Oc 22½	5	5	$2	$22⅛
MB Ltd	Fb 22½	5	294	140	$23¼
MB Ltd	Fb 25	20	730	30	$23⅛
MB Ltd	My 25	13	811	100	$23¾
MB Ltd	Ag 22½	4	21	$3¼	$23¾
Moore	Fb 35	24	208	105	$35⅞
Moore	My 32½	2	59	$3¾	$35⅞
Moore	My 35	2	87	$2½	$35⅞
Moore	Ag 40	5	20	100	$35⅞
Mas F	Fb 12½	11	234	20	$11⅜
Mas F	My 10	11	139	$2⅛	$11⅜
Mas F	My 12½	7	350	85	$11⅜
Inco	Fb 17½	7	210	$4¼	$21⅜
Inco	Fb 20	19	1142	190	$21⅜
Inco	Fb 22½	105	917	50	$21⅜
Inco	My 17½	11	243	$4¾	$21⅜
Inco	My 20	6	665	$2⅛	$21⅜
Inco	My 22½	130	755	160	$21⅜
Inco	Ag 17½	26	430	$5½	$21⅜
Inco	Ag 20	15	289	$3⅞	$21⅜
Inco	Ag 22½	46	212	$2¼	$21⅜
Norcn	Fb 15	10	809	$3¼	$18⅜
Norcn	Fb 17½	238	4284	95	$18⅜
Norcn	Fb 20	18	2414	15	$18⅜
Norcn	My 17½	88	1828	190	$18⅜
Norcn	My 20	147	1414	90	$18⅜
Norcn	Ag 15	1	89	$4¼	$18⅜
Norcn	Ag 17½	8	639	$2½	$18⅜
Norcn	Ag 20	28	481	150	$18⅜
Noran A	Fb 40	1	163	150	$41⅛
Noran A	My 35	35	240	$7⅜	$41⅛
Noran A	My 40	11	338	$3⅜	$41⅛
Noran A	My 45	20	75	150	$41⅛
Noran A	Ag 35	13	73	$8½	$41⅛
Noran A	Ag 40	5	117	$4⅝	$41⅛
Nor Tel	Ap 32½	3	15	$11⅛	$44
Nor Tel	Ap 35	11	47	$8⅝	$44
Nor Tel	Ap 40	14	98	$4¼	$44
Nor Tel	Ap 45	2	2	125	$44
Nor Tel	Jy 35	4	17	$10⅛	$44
Nor Tel	Jy 40	2	27	$5⅝	$44
Nor Tel	Jy 45	2	2	$2⅜	$44
Nor Tel	Oc 45	1	1	$2¾	$44
Pac P	Fb 50	2	163	$14¾	$64¾
Pac P	Fb 60	50	120	$4⅞	$64¾
Pac P	My 60	21	103	$4⅞	$64¾
Rov Bk	Ap 40	7	143	$3	$41⅜
Shell C	Fb 15	12	351	$2	$17
Shell C	My 15	20	234	$2⅜	$17
Shell C	My 17½	2	208	105	$17
Shell C	Ag 15	9	31	$3	$17
Stlco A	Fb 27½	57	418	$2	$29⅛
Stlco A	Fb 30	24	144	40	$29⅛
Stlco A	My 25	6	126	40	$29⅛
Stlco A	My 27½	17	309	$2⅞	$29⅛
Stlco A	My 30	4	232	150	$29⅛
Stlco A	Ag 25	1	31	$5¼	$29⅛
Stlco A	Ag 27½	4	89	$3½	$29⅛
Stlco A	Ag 30	11	95	$2⅛	$29⅛
Total P	Ap 17½	2	194	$2½	$18⅝
Total P	Ap 20	23	751	120	$18⅝
Total P	Jy 20	11	289	185	$18⅜
Total P	Oc 17½	4	5	$4¼	$18⅜
Total P	Oc 20	18	26	$2¾	$18⅜
TrC PL	Fb 17½	40	389	100	$18½
TrC PL	My 20	103	281	55	$18½
TrC PL	Ag 17½	6	70	$2	$18½
TrC PL	Ag 20	3	55	80	$18½
Segrm	Ap 32½	20	91	$4¼	$36⅛
Segrm	Ap 35	2	60	$2⅛	$36⅛

MOST ACTIVE

THURSDAY

TORONTO

ACTIVE STOCKS

Stock	Sales	High	Low	Close	Ch'ge
IAC	69138	$17⅝	17¼	17⅝	
Inco	64501	$21⅞	21⅝	21¾	+ ⅛
Cdn Pac	49531	$25⅛	24⅜	24⅞	+ ¼
Cons Distb	48975	$10⅜	10	10¼	+ ¼
HudsBay	48705	$20¾	20	20⅝	+ ⅜

Mines and oils

Chncellr	1022951	265	210	250	+5
Brameda	168600	220	210	213	+3
Teck B	85042	$11⅛	11⅛	11⅛	+ ⅛
Pennant R	61280	193	187	190	+5
Gibraltar	33650	$8¼	7⅞	8	
Amer Led	57000	31½	30	30½	— ½
Sceptre R	36789	$9⅜	9⅛	9¼	— ⅛
C Sth Pete	35680	$5⅝	5⅜	5½	+ ⅛
Place Gas	34570	259	251	252	—3

BOX SCORE

	Thurs.	Wed.
Issues traded	686	688
Advances	273	246
Declines	177	211
Unchanged	236	231

MONTREAL

Stock	Sales	Close	Ch'ge
Gard Denv	804800	29⅝	+ ⅜
Gulf Oil	539300	24⅞	+1
Texaco Inc	419900	25⅜	+ ⅜
BallyMfg	315600	55⅝	+4½
North Telec	285100	37	+ ½
IntT T	278700	29⅜	— ¼
Boeing	271100	78	+2
UnOil Cal	263800	57¾	+ ⅞
Pfizer	239600	32¾	+ ½
Uniroyal	238400	7⅞	+ ⅛
MidSouUt	232100	15⅞	+ ⅛
RalstnPur	222600	12	
Del Monte	216600	47¾	+ ¼
SearsRoeb	216200	21½	+ ¾

GRAND OPENING SALE continues

25% OFF

CULTURED PEARLS ARE BACK IN FASHION

Kurt Weiss Jewellers has an excellent selection of pearls and pearl jewellery set in kt gold including rings, earrings, brooches, pendants.

KURT WEISS JEWELLERY

Specializing in Pearls and Fine Jewellery for 38 years.

770 Fort St. 383-9611

MUTUAL FUNDS

TORONTO (CP)—Recent prices of investment funds supplied by The Investment Funds Institute of Canada Thursday. They are the net asset value per share or unit (NAVPS) last calculated by the fund in accordance with its pricing practice as contained in the prospectus of the fund. n—no sales charge, x — U.S. Fund, y—delayed NAVPS, xd—ex-dividend.

Institute Members		Universal Group	
AGF Group		Equity	11.99
Amer Grwth	5.80	Income	4.92
Cdn Gs Egy	22.86	Internatnl	5.56
Cdn Sec Gth	7.74	Resource	5.70
Cdn Trusteed	4.49	**Non-Members**	
Corp Invest	6.68	Assoc Inv	7.13
Corp Inv Stk	7.69	yBeaubran	5.04
Gwth Equity	11.75	**CSA Mgmt Gr**	
Japan	16.14	Goldfund	4.96
nMoney Mkt	10.00	Goldtrust	2.94
Special	5.69	**Canagex Gr**	
All Canadian Grp		yBond	9.44
Compound	7.29	Fund	12.50
Dividend	7.92	Internatnl	9.82
Northn Egy	4.79	yMortgage	10.12
Revenue Gth	4.26	yCapital Gth	13.92
4000	4.89	xChase	6.61
Bolton Tremblay		ynComCp Mtg	9.88
Cda Cumul	8.66	**Desjardins Gr**	
Internatnl	8.92	yCanadian	9.03
Pld Resourc	6.54	yHypotheq	4.31
Taurus	9.43	yInternatnl	9.64
Calvin Bullock Gr		yObligatns	5.08
Acrofund	1.62	yQuebec	4.72
Banner Fund	5.05	nySpec	6.63
xdCIF	5.18	**Dixon Krog**	8.74
Cambridge Group		Heritage	2.68
Intl Energy	2.95	Vanguard	8.06
Intl Grwth	5.12	yDomin Comp	9.83
Intl Income	3.75	yDomin Equit	11.07
Nat Res Gth	4.97	**Dreyfus Group**	
Univest	6.42	xInc	12.04
Growth	7.95	xInternatnl	16.39
Ciag Inv Group		ynDynamc	11.64
ynCo-opera	11.88	nExecutv Can	8.30
ynLdmk GF	12.93	nExecutv Intl	1.51
Confed Group		xFid Trend	24.03
Dolphin Eqty	6.23	nFst Cn Mtg	10.30
yDolphin Inc	5.02	Fiscon Fund	5.94
Cundill Value	6.49	nHarvard	9.56
Eaton Bay Group		**Industrial Gr**	
Commwth	20.36	Indust Amer	2.99
Dividend	5.12	Indust Div	6.84
Growth	13.50	Indust Eq	8.52
Income	4.36	Indust Gth	5.52
Internatnl	13.68	Indust Incm	10.18
Leverage	6.19	Indust Pens	31.66
Venture	6.16	ynJns Heward	5.94
Viking	6.20	**Keystone Gr**	
Guaranty Trust Gr		Cus K-2	5.23
ynInv Equity	8.83	Cus S-1	17.91
ynInv Income	4.15	Cus S-4	5.12
ynMortgage	9.95	Polaris	3.38
Guardian Group		xLex Rsrch	14.41
Enterprise	1.15	xManhatn	2.69
GIS Comp	14.89	yMaritime Eq	3.00
GIS Income	3.97	Marlborough	6.91
yGwth Fnd	13.98	Natrusco	16.43
North Amer	5.57	ynNA Trst BT	9.83
Mutual Acu	7.29	**NW Group**	
Mutual Inc	5.87	Canadian	5.86
Sec Income	9.67	Equity	9.85
World Equity	7.84	xOne Wm St	14.67
Investors Group		xOppenhmr	6.31
yDividend	7.75	**Pemberton Gr**	
yGrowth	12.97	nPacific Div	6.85
yInternatnl	7.28	nPacific Fd	5.00
yJapan	15.42	nPacific US	5.23
yMortgage	4.87	**PHN Group**	
yMutual	6.11	yBond	10.54
yProvidt Stk	6.24	yCanadian	10.52
yRetiremnt	7.14	yDiv Income	10.80
Planned Invest Gr		Fund	15.88
Cda Cumul	8.66	yPooled	34.65
Pld Resourc	6.54	nyRRSP	16.41
Taurus	9.43	**PMF Managmnt**	
Pret et Revenu Gr		nPension Mu	7.99
American	11.61	nXanadu Fnd	5.49
Canadien	8.10	nPutnam	11.46
Fonds H	4.92	**Sterling Group**	
Retraite	8.36	Equity	7.47
Principal Gr		yMortgage	5.01
Collective	9.18	xTech	8.67
Growth	5.97	Temple Gth	19.94
Venture	4.88	yTradex	14.63
Prudential Gr		**Trans Canada Gr**	
Growth	7.42	A	5.85
Income	5.11	B	61.40
Savings Invest Gr		C	11.50
American	11.61	**United Group**	
Canadian	8.10	yAccumula	4.71
H Fund	4.92	yAccumul R	6.04
Retiremnt	8.36	yAmerican	1.81
Scotiafund Gr		yCont Mortg	5.10
Scotiafund	1.15	yHorizon	3.29
Scotiafd Mtg	.99	ySecurity	4.53
United Bond Share		yVenture	3.43
RoyFund	8.24	yVenture Ret	6.26
RoyFnd Inc	4.88	Western Grth	5.84

GOLD

LONDON (AP) — Closing gold prices Thursday in U.S. dollars an ounce: London- 235.50; Paris- 231.18; Frankfurt- 235.01; Zurich- 233.375; Hong Hong- 235.36.

1978 UNITY $100.00 GOLD COINS
Mintage 200,000
an Excellent Buy at $189.00
Van Isle Coin & Stamp Ltd.
831 Fort St.
382-6331

Autoplan
★ NEW LICENCE PLATES
★ NEW INSURANCE
SIMPSON INSURANCE Agencies Ltd.
McKenzie Mall, 1591 McKenzie Ave.
OPEN Mon.-Thurs. 9-5:30, Fri. 9-8, Sat. 10-4
Free Parking at the Door Saves You Time

FOR SALE
HOTEL AND MOTEL COMPLEX

Modern full facility Hotel with attached Motel and swimming pool in the Southern Interior of B.C., situated on 9 acres. May be purchased as an existing complex or separately. Property is ideally located on a main highway and ready for further development. Area is expanding and potential for evaluation is prime. Property is reasonably priced for quick sale. Inquiries should be addressed to

VICTORIA PRESS BOX 54

ALBERTA

Complete tabulation of Thursday transactions. Quotations in cents unless marked $. Net change is from previous board-lot closing sale.

Stock	Sales	High	Low	Close	Ch'ge
Abacus pr A	100	$76½	76½	76½	+½
Acroll	1800	101	101	101	—9
Amalta	2000	35	35	35	
Aquarius	500	50	50	50	+3
Barons	50500	13	12	13	+1
Bashaw	14000	20	17	17	—1
Bearcat	1500	350	350	350	+40
Can Obas	3100	370	355	370	+20
Cinnibar	2500	70	70	70	+2
Clarepine	2000	31	31	31	+1
Clearport	1200	320	310	315	
Commercl	500	72	72	72	—3
Comcept	1900	400	400	400	+5
Conventur	3000	$8⅜	8¼	8¼	+ ⅛
Cultus Pac	3000	40	40	40	+2
Dixie	2000	30	30	30	—5
Duke	1500	19	19	19	+1
Flag	3500	75	70	75	+5
Flin Flon	5500	79	78	78	—1
Helgena	5000	131	130	130	—1
Highfield	1800	295	295	295	
Kelvin	4600	$5¼	495	5¼	— ⅛
Matrix	500	71	71	71	—4
Missi	2700	200	199	200	
NRG	1100	$8⅜	8⅜	8⅜	+ ⅜
New Dom	500	375	350	350	—50
New 44	600	$5	5	5	+10
NwGatewy	10000	190	190	190	—5
New Pass	3100	135	125	135	+15
Nimrod	7900	115	113	113	+3
Nimrod wts	1000	50	50	50	+20
Northind	100	$11⅜	11⅜	11⅜	— ⅛
Omega	2000	295	295	295	—5
Paramnt	4900	425	415	415	—10
Parkland	1000	110	100	100	
Penstar	5000	60	56	56	—4
Peregrine	6000	125	120	125	
Ranchmns	3000	285	285	285	
Rangeco	2100	$7½	7½	7½	
Rio Alto	1100	235	230	230	—5
Sastex	5000	27	27	27	
Seagull	8450	$6	5¾	5¾	
Sparrow	1000	110	110	110	—4
Troy	9000	450	415	440	+20
Turbo wts	3700	$5⅝	5⅜	5⅜	
Univ Ex	2850	285	280	280	—10
Univ Uran	200	375	375	375	
Zephyr	3100	470	450	460	—10
Suzie	1000	70	70	70	

Total sales: 198,450.

GRAIN

THURSDAY

WINNIPEG
(Quotations in metric tons.)

	Open	High	Low	Close	Wed.
Flax					
May	311.50	316.30	311.50	316.30	308.00
Jly	307.40	311.20	307.40	311.20	303.00
Oct	305.00	310.00	305.00	310.00	303.00
Rapeseed Vancouver					
Jan	——	——	——	313.00	318.00
Mar	311.00	313.00	311.00	313.00	310.00
Jun	310.00	311.00	309.00	311.00	308.00
Barley					
Mar	77.50	78.20	77.50	77.90	78.00
May	78.00	79.00	78.00	78.00	78.00
Jly	80.00	80.10	80.00	80.10	80.30
Oats					
Mar	86.10	86.10	85.30	85.60	86.00
May	82.60	82.60	81.70	82.20	82.70
Jly	——	——	——	81.10	81.50
Feed Wheat					
Mar	99.50	88	——	99.50	99.90
May	97.00	97.80	97.00	97.80	97.50
Jly	96.00	96.00	95.70	95.70	96.00
Rye					
May	101.90	104.20	100

PO Named Employer of the Year

OTTAWA (CP) — The trouble-plagued post office got a bouquet instead of a brickbat Thursday when it was named "employer of the year".

The Canadian Association of the Deaf presented the award to Postmaster-General Gilles Lamontagne, citing his department's willingness to hire deaf persons.

"It also notes the co-operation by employees and management in using sign language in the post office."

After Eleanor McPeake, the association's Ontario representative, presented the award, Lamontagne praised the ability and dedication of the deaf and other workers with disabilities.

"They don't need favors, just a fair chance to do the job," he said.

Lamontagne's office said in a news release the post office is the largest employer of deaf persons in Canada.

"It makes a continuous effort to accommodate its deaf employees and a number of supervisors and employees are involved in learning sign language to assist in better communication with those with hearing impediments."

Shortly after the award was presented to Lamontagne in his Parliament Hill office, it was business as usual in the Commons with Conservative postal critic Walter Dinsdale suggesting the Canadian public "is being taken to the cleaners by the government."

He was referring to Lamontagne's statement in a recent interview that the government underestimated the cost of Montreal's new Gateway postal terminal by at least $37.5 million.

Lamontagne told Dinsdale in the Commons that because Montreal's Gateway construction began just as the Olympic facilities and James Bay hydro development got under way, it was difficult and expensive to find skilled tradesmen for the postal project.

Motorists Ignored Injured

HAMILTON (CP) — Two men lay in the wreckage of a car on a busy city street Thursday as dozens of motorists driving by ignored them.

A young man who lives near the accident scene said he was driving home when he saw the steaming wreck and could not believe that no one was stopping to help.

Joe Meagher, 21, said he and his 17-year-old sister, a student nurse, called for help after telling both the driver and passenger not to move.

A police cruiser radioed for an ambulance and a fire department rescue unit which freed the passenger with no problem.

First Bank Strike Over in Two Days

MONTREAL (CP) — Canada's first legal bank strike lasted only two days — and the union is happy with the result.

Unionized employees at the Montreal City and District Savings bank began filtering back to work early today, with computer and maintenance staff reporting for their regular midnight shift.

The union hailed the new wage package, which provides for a basic 11-per-cent increase, as a victory for all bank workers.

And management noted the bank had weathered the strike well. "There were no major problems, no ugly incidents, no run on the bank," said company spokesman Jacques Julien.

The mainly-female workers, who have been unionized for 12 years, "made some gains over what workers are getting in other banks," said union president Yvon Rivard.

The agreement would boost a nation-wide union drive to penetrate the major chartered banks, he said, adding:

"We owe this victory to the pugnacity and solidarity of our members and this should serve as an example to other workers in financial institutions who are not unionized."

The 950 workers voted by a 61-per-cent margin to accept the 11-per-cent wage increase, which will boost their average weekly salary to about $220 from $199. Each also gets a lump-sum payment worth another one per cent, or about $100, Rivard said.

The bank managed to keep open 60 of its 111 area branches Wednesday and 90 on Thursday. Supervisors from head office helped managers and assistant managers serve the public.

"Our accountant doubled up as a teller and I did my own secretarial work," said one manager. "It's a relief to know it will be business as usual Friday."

One customer, Sana Ladki, actually enjoyed the strike. "I much prefer male tellers, they're so much more efficient."

The union campaigned for a 13-per-cent increase, but Rivard told the ratification meeting that 11 per cent plus the bonus was the best they would get without a long strike.

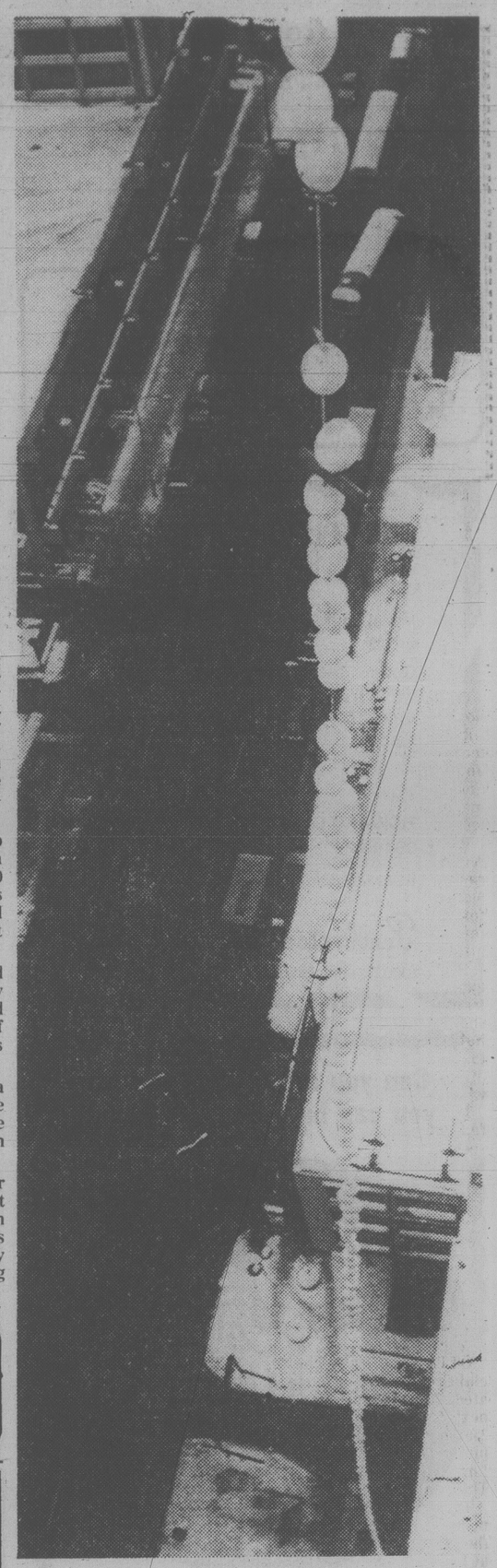

EGGED ON by hopes of a Guinness record, employees of the Ontario Egg Marketing Board strung together 1,700 eggs, then dangled them from the top of Ottawa's downtown Holiday Inn. The yolks were all sucked out before the eggs were strung together for the promotion stunt.

PROFESSIONAL OFFICE SPACE
DATATECH BUILDING
1095 McKenzie Ave., Victoria, B.C.
- Excellent Parking
- Fully Air Conditioned
- Located in Urban Area Mainstream
- Excellent Accommodation for Professional Business Operations
- Areas Available Range from 500 sq. ft. to 11,000 sq. ft.
- Financial Arrangements Tailored to Individual Situations

Direct Inquiries to Don Burrows
OFFICE 479-7117 RES. 478-0025
DataTech Systems Ltd.

ROCKLAND
NEW SUITES — OLD PRICES
OPEN HOUSE 2-5
SATURDAY THROUGH WEDNESDAY
1039 LINDEN AVE (Woodstone Pl.)
LARGE CONDOMINIUMS—$49,900
TO VIEW ANYTIME
CALL
LORETTA HOGARTH
592-3537 592-2407
MARGETTS & GOWER OAK BAY PROPERTIES LTD. 1-21

OPEN
967 ROYAL OAK DR.
SAT. 2-4
Custom built unique design in this 3 or 4 bedroom plus family/separate large dining room. Two fireplaces! Full double garage. $129,900!
OLIVE L. MARTIN
479-8913
BB BLOCK BROS. REALTY LTD. 1-27

Barry's
LICENSED FAMILY STEAKHOUSE
BARRY BURGER 50¢
DELUXE 95¢ CHEESEBURGER $1.15
also CHAR-BROILED STEAK DINNERS
RED LION INN, 3366 Douglas St.

NORTH OAK BAY
3321 WOODBURN
OPEN SAT. 2-4

Well maintained family home overlooking Uplands Golf Course. Main — 3 bedrooms, 1½ baths, large eating area and laundry off kitchen. Glass doors lead from D.R. to large sundeck. Downstairs — large rec. room with fireplace, 1-bdrm, 4-pce. bath. Could easily be In-law suite. Offered at $115,000.
MRS. KATHLEEN LUCAS
386-3231 592-2159
BB BLOCK BROS. REALTY LTD. 1-26

An Address You'll Be Proud of
At a Price You Can Afford!
TOD HOUSE
in Oak Bay
2323 HAMIOTA
A steel and concrete building offering large delightfully proportioned suites all with 2 complete bathrooms and internal fully equipped laundries. Fireplaces. Sea, stores and recreation within easy walking distance.
ONLY 3 LEFT
PRICES FROM $69,000
OPEN TUES.-SAT. 1:30 to 4:00
H. Blake in Attendance — Call 598-3321
JACK MEARS OAK BAY REALTY LTD. 1-27

A CONDOMINIUM SUITE IN HAMPSHIRE HOUSE
OAK BAY WATERFRONT
1-27 JACK PETRIE
598-8736 Res. 598-3321 Off.
JACK MEARS OAK BAY REALTY

SOUTH OAK BAY

OPEN HOUSE 907 DEAL AVE.
SAT., JAN. 27, 1-4 P.M.
Hurry! Spacious cedar and stone 4-level split custom built for present owners. 4 bedrooms, family room, 25' living room, 3 baths. Neighbourhood pride is reflected by the lovely homes and gardens on this quiet cul-de-sac.
ONLY $122,500
DENNIS DALE 388-5464 Pager 720
CENTURY 21 — SUBURBAN REALTY 478-8316

OPEN
Saturday & Sun. 2-4

1711 KISBER AVENUE
Charming and clean 2-bedroom home bordering Horner Park in popular Cedar Hill area. Big, bright kitchen with handy pantry. 16x13 Living Room featuring attractive brick fireplace. Level lot and large workshop in back. All services have been updated. An exceptional home for a young couple. Vendor requires FAST SALE! Priced below appraised value at only
386-3124 $44,900
SEASPRAY PROPERTIES LTD./REALTORS
EILEEN MARTIN
477-7050 1-27

85 MOSS
OPEN SAT. 2-4
A character home, 2 blocks to beach, some sea views, 3 bedrooms, plus den, 3 baths. One-bedroom in-law suite in basement. This home has been completely renovated and up-dated but still retains all it's character and charm. Loads of parking. For further information:
R. W. RHODES 479-9241
NATIONAL TRUST 1-27 382-8101

OPEN HOUSE
SAT. and SUN. 2-4:30
2375 STYAN RD.
(off Central Saanich Rd.)

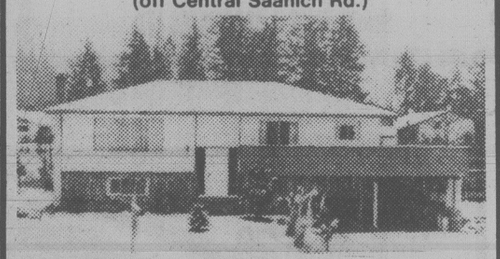

Just what the Doctor ordered — peace, fresh air, sunshine; nestled on a large country corner lot in beautifully scenic Central Saanich with sweeping valley and distant sea and mountain views. Spacious easy-to-live-in family design of 4 bedrooms and den, (master has ensuite), separate dining room and entertainment living room with fireplace, plus more room for basement development. A value-packed comfortable home for just $66,900. Come on out — life is great — just 10 minutes from town.
RICK KALLSTROM, 386-0751
Century 21 — Suburban Realty (1975), 478-8316

APPROX. 800 FT. OF WATERFRONT

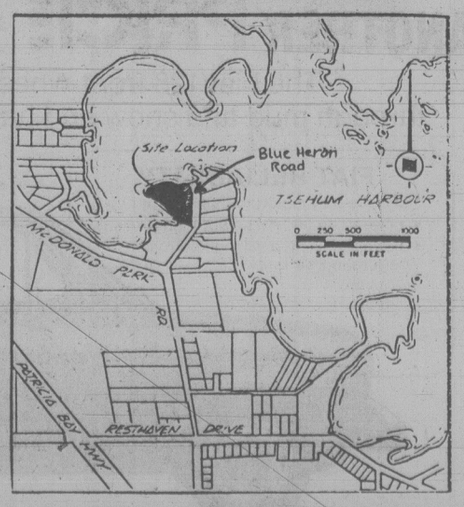

Approx. 2.11 acres of prime waterfront property slightly north of Sidney, fully protected, level and easy to build on, good beaches, approx. 350 ft. frontage on Blue Heron Rd., adjacent to Capital City Yacht Club Marina. Ideal for a private estate or excellent development potential. Realistically priced at $300,000.00. Terms and trades considered.
CALL M. A. RUDDY Res. 656-4089 or 388-6275 (Pager 792)
PARK PACIFIC INVESTMENTS LTD., 383-4124

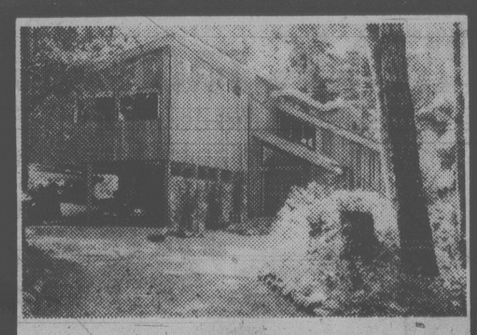

OPEN HOUSE
917 DOGWOOD RD.
SAT. and SUN. 1:30-4:00
OFF ARDMORE ROAD, this modern showcase home on 1.13 acre natural, wooded lot is an excellent example of thoughtful architecture and quality construction. All three bedrooms are upstairs as is the rec room. Downstairs is an elegant living room and formal dining room that lend to entertaining. If you want a pleasant change, be sure and see this home this weekend. The price is only $114,900.
REALSPAN PROPERTIES LTD.
A. J. "SANDY" CRAWFORD
388-6454 Off.
477-1561 Res.
846 BROUGHTON 1-28

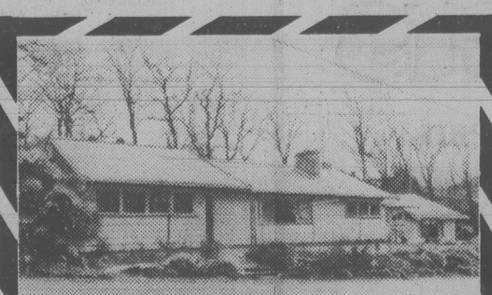

ROCKLAND RANCHER
OPEN TO VIEW SAT. & SUN. 1-4 p.m.
721 ROBLEDA
Near Government House, over 2,000 sq. ft. Quality, well-built. Spacious living room, heatilator fireplace, separate dining room, enclosed sun porch opening onto secluded garden, den or office, utility room, 2 bathrooms, entertainment sized family room. Own private entrance, extra parking.
Ideal for the professional who wishes to practice from his home. Perfect for an in-law suite. Functional, for a person in a wheelchair. Asking $115,000.
For prior viewing, please call:
MILDRED STAPELLS 384-8075 Pager 506
OR JIM PARK 384-8075 Pager 493
Pemberton, Holmes Ltd
1000 Government St. 1-19 384-8124

OPEN HOUSE
SAT. and SUN. 1:30-4:00
2074 LORNE TERRACE
(near Foul Bay and King George Terrace)
SUNRISE 595-3341
Near The Sea Fabulous Views Of Sea and Olympics

W. G. MOORE
South Oak Bay

NEAR SEA. ENCHANTING SEAVIEW. Superb residence. Two years young. Spacious and designed to accommodate a large family. In-law suite, "PENTHOUSE." Huge games room. Spacious rec room with wet bar and fireplace. Large bedrooms. Four washrooms and shower room. Thermopane glass. Brick and siding exterior. Two sundecks. Beautiful location.
Offered at $128,750
W. G. MOORE 1-27 595-6341 or 388-5464 pager 700

Great Big Truck Haunting Horner

HORNER
. . . too much to swallow

OTTAWA (CP) — A 300-ton diesel truck keeps coming back to haunt Industry Minister Jack Horner.

The story began two weeks ago in China when Horner, leading a Canadian trade delegation, boasted to the Chinese that General Motors of Canada produces the world's largest mining truck.

"She has a capacity of three million tons and, gentlemen, that is a lot of tons," said the minister, to groans of embarrassment from his delegation.

Horner later had to admit that the truck, in fact, has a carrying capacity of 300 tons.

Progressive Conservative George Hees (Prince Edward-Hastings) wondered in the Commons Thursday if all the minister's information is similarly unreliable.

Aging Profs a Glut:U Heads

OTTAWA (CP) — Academia is threatened by a growing glut of aging professors as student enrolment continues to decline, top university officials told the Senate committee on retirement age policy Thursday.

They recommended that age 65 remain the normal, but not mandatory retirement age. They advocated that as much flexibility as possible be granted so that some teachers can retire early to make way for youth while older, wise and productive teachers can stay on.

They said there is no widespread trend among universities and colleges to retire faculty early but that most are thinking of such policies now.

Otherwise, said Lloyd Barber, president of the University of Regina, "for the next 15 years, there is no way of bringing in young blood."

Claude Thibault, executive-director of the Association of Universities and Colleges of Canada, said enrolment is declining dramatically while the thousands of teachers hired in the sixties are still there. About 75 per cent of them are between age 30 and 49.

Thibault said that even with a freeze on hiring across the country, only 300 of the current 30,000 secondary school teachers will leave the system — by retirement or dying — each year during the next two decades.

Compounding the problem is the prediction that between the years 1995 and 2000, enrolments will rise again, requiring the same infusion of professors that were needed between 1965 and 1972.

Flexibility in retirement age was necessary to maintain good quality education. While a physicist peaks in ability at about age 32, he said a historian might not peak until age 70.

"When do politicians peak?" asked Senator David Croll, the Ontario Liberal senator who is chairman of the committee.

"I refuse to answer on grounds I might incriminate you," Barber replied to the 78-year-old political veteran.

Council of Women Raps Strikes, Pot

OTTAWA (CP)— A National Council of Women submission to government today calls for stronger anti-strike measures, continued criminal laws against marijuana and tougher protection against pollution.

Along with these and other recommendations on a wide range of issues, the 86-year-old women's group also asks for better tax breaks for members of voluntary organizations such as itself.

It says that out-of-pocket expenses such as day care, transportation and food should be considered a charitable contribution, and thus tax deductible, for members of voluntary organizations when providing services.

In its annual brief to the federal cabinet the council seeks new rape laws that would treat the crime as a form of assault instead of a sexual violation against the victim.

It advocates stricter laws against obscenity and commends the government for recent proposals to ban child pornography, saying this conforms to its members objective "to conserve the highest good for the family."

It proposes a national code system to identify the content of food clearly and precisely on packages.

The council says tougher methods of averting of current labor laws are necessary to appease what it calls growing resentment over abuses of the collective bargaining process.

"The many lawful and unlawful strikes and practices such as booking off sick, study sessions, etc., which are part of the present collective bargaining system, are responsible for inconvenience, expense and lack of freedom to the public as individuals and proprietors and employees of businesses not involved in the strike," the brief says.

The council says marijuana should not be decriminalized. It quotes the addiction Research Foundation of Ontario saying marijuana impairs short-term memory and logical thinking, among other ill effects.

The brief dwells extensively on pollution, warning against potential health hazards from acid rain — water filled with chemicals from burned oil and coal.

And, reversing an earlier position, the council warns against fluoride, calling it a toxic chemical.

OWN WINGS REQUIRED?

OTTAWA (CP) — Getting a job as an Air Canada steward or stewardess appears to be quite a challenge.

Not one of nearly 10,000 people interviewed for these jobs in 1977 could make the grade, figures supplied to Senator Jack Marshall (PC—Newfoundland) seemed to indicate.

Marshall told the Senate Wednesday it was amazing that the government-owned airline received 9,538 applications for jobs as stewards and stewardesses, but did not hire one person.

"If this is an example of what they are doing — going to the trouble of advertising for stewards and stewardesses, receiving 9,538 applications, and going to the expense of interviewing them when it is obvious that their original intention was not to hire anyone — then I consider it ridiculous," he said.

Ray Perrault, government leader in the Senate, agreed the airline should explain this strange phenomenon.

"If 9,000 people applied for those positions and not one was hired, it suggests an incredibly high standard or some other factor which should be explained," he said.

Sex Course

TORONTO (UPC) — Ontario Education Minister Bette Stephenson has promised to look into a school program in human relations that parents complain encourages pre-marital sex, prostitution and homosexuality.

The parents' group said the program includes material on arousal of sexual partners, how to teach about homosexuality.

Social Credit Lacks Only 259

OTTAWA (CP) — The Social Credit party has nominated 23 candidates for the next federal election, only 259 short of having a complete slate, party leader Lorne Reznowski said Thursday.

The party has candidates nominated in Quebec and the West, but hopes to field at least 235 across the country, he said. There will be 282 seats in the redistributed House of Commons.

Reznowski explained his party's plans for the election at a news conference called be formally announce the resignation of the party's Quebec lieutenant, Pierre Bernier. It has been known for some days that Bernier is quitting.

The leader said Bernier resigned because of personal financial difficulties. A new lieutenant probably would be chosen from among the nine Social Credit MPs, all of them from Quebec, in the Commons.

Reznowski, an English literature professor from Winnipeg, said he is working to increase the party's strength in the West. He said enthusiasm for party's platform is growing in the West, but said only three Social Credit candidates have been nominated there.

Reznowski said he will run again, despite his disastrous finish in the Oct. 16, byelection in the Manitoba riding of St. Boniface, where he finished a dismal fourth.

He said he is weighing invitations to run in four provinces.

GROUND FLOOR AVAILABLE NOW!
Needed In This High Flow Area
● Travel Agency ● Doctors
● Dentists ● Accountants
● Small Stores and Services.
Air Conditioned New Building — Lots of Parking Will Finish To Suit Tenants Needs.
BUILDING QUALIFIES FOR 10% CCA AND IS FOR SALE IN PART OR WHOLE. Phone MR. WHITE 388-5532

75 MILE VIEW!
OPEN SAT. 1:30 - 4:30 P.M.
The sea, Mt. Baker and the Islands are your views from this elegant home set on a private 4-acre site at the very top of Broadmead.
Exciting post and beam style, four (room for five) bedrooms, double garage plus carport.
Plus lots more!
Looking for the best quality and value for money? See you at the open house this Saturday.
Your host at 4705 Deerwood Court, David Garlick, 592-3868.
PACE PROPERTIES LTD. 595-2413

NEW OPEN HOUSE NEW

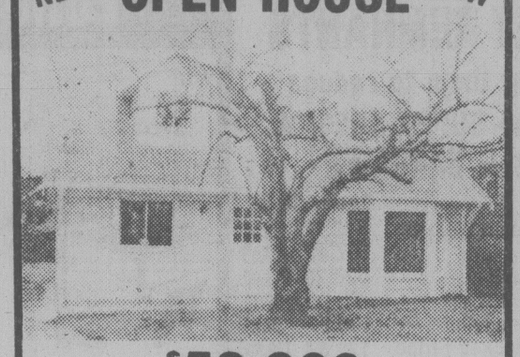

$59,900
4 Bedrooms — 1½ Bathrooms
SAT. 2 to 4 — 2241 BELMONT
SUN. 2 to 4 — 1799 SAN PEDRO
656-2686 Courtesy to Agents

OPEN HOUSE
SAT. 1:30-4:30
826 Birch Drive (Deep Cove area)
Check these outstanding features:
● 1700 sq. ft. no-step rancher.
● ¾-acre (level, partially wooded).
● 3 large bedrooms, sunken living room.
● separate dining room.
● built-in vacuum, luxurious carpets.
● workshop, vegetable garden.
● many extras
A truly magnificent 4-yr.-old custom home at $82,900.
GORDON HULME LTD.
656-1154 Paul Hyatt 656-3150
1-27

OPEN HOUSE
SAT. and SUN. 1-4
3107 STEVENSON PLACE

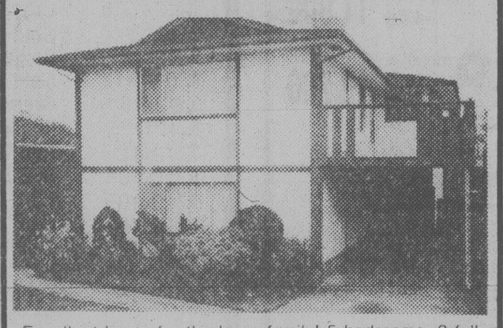

Excellent home for the large family! 5 bedrooms, 2 full baths, living room with fireplace, family room, large family kitchen. On a street of well kept homes. Easy care lot. $63,500. Come view and make your offer. Your host:
A. J. "ANDY ANDERSON" 388-6275 pager 401
THE PERMANENT 477-0141
1-28

OPEN SATURDAY 2-4 P.M.

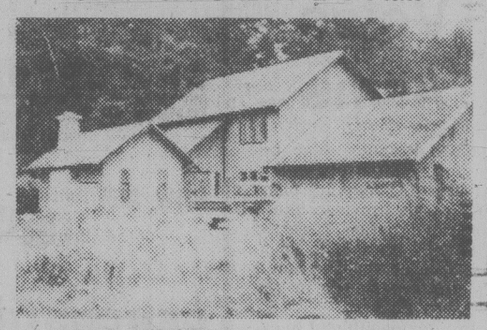

3988 WILKINSON ROAD. 2072 sq. ft. of gorgeous home on just over half an acre. Cedar in and out. 3 bedrooms, 3 baths, family room, double garage and more.
386-3231 GEORGE KERELUK 385-2029
BB BLOCK BROS. REALTY LTD. BB

TRAFALGAR
FROM 8:30 NIGHTLY
IN THE
TOWER LOUNGE
RED LION
MOTOR INN 1-22

OPEN HOUSE
FRI.—SAT. 1:00-4:00
4184 MORRIS DRIVE

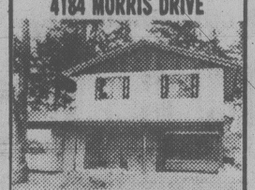

Brand New. Treed setting, large living room with bay window and sliding doors to private patio. Antique brick fireplace. Country size kitchen with eating area. 3 spacious bedrooms, 4 + 2-pce. bath. Laundry area on main. Excellent financing available.
PETER TER VEER
479-1588 or
Royal Trust
384-8001
1-26

SOUTH OAK BAY
SUPERB SEA VIEWS
40 KING GEORGE TERRACE
OPEN HOUSE SAT. 2-4
Breathtaking sea and mountain views. A versatile 4-bedroom home with an optional fully-self-contained suite. Panoramic views from the living room, dining room, kitchen and the large master bedroom. 3 bathrooms. Full view sundeck off living room, kitchen and master suite. Open beam and cedar decor. MLS.
Now offered at $129,000.
TED WALFORD
RESIDENCE 598-1420
OFFICE 477-1841
BB BLOCK BROS. REALTY LTD.
1-27

Montreal Trust
REAL ESTATE
OPEN HOUSES

852 DUNSMUIR (ESQUIMALT) SAT. AFT.
OWNER WILL FINANCE HALF AT 10%—Enjoy a vista view with mountains from this sunny south living room and separate dining room. Spotless condition, 2 spacious bedrooms including high, bright basement with 3-piece bath and 3rd bedroom. Call
386-2111 ROY KAISER 477-6813

733 CONNAUGHT SAT. 2-4
VIC WEST—A 800 sq. ft. bungalow—attractive panelled interior, fireplace in master bedroom, full basement. Price $38,900. MLS.
386-2111 A. D. WHEELER 477-4789

915 RUNNYMEDE PLACE SAT. 1:30-4:00
A quiet street of well kept properties close to bus and schools. Beautiful fenced lot. 3-Bedroom home, full basement, family room, den, workshop, drive-in garage. Quick possession. Vendor's anxious. Offers invited. MLS. Low 80s.
386-2111 DEL BECKNER 477-4994

1585 THORNHILL PL. SAT. and SUN. 1:30-4:00
This brand new, energy-efficient, 3-bedroom, West Coast cedar contemporary is built with the kind of quality and finishing you can be proud of. A good family neighborhood conveniently located close to Lambrick Park. Well priced at $78,900 and excellent financing is available at 10½%. For further information and prior viewing, call:
386-2111 GARY RESTELL 478-6987
1-27

Rockland Ave.
Business Opportunity

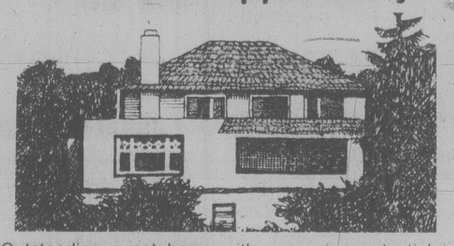

Outstanding guest home with expansion potential in coveted Rockland. Over 7000 square feet of building in immaculate condition, with fabulous views and well removed from the road providing quiet and privacy. Presently with 7 bathrooms and 16 rooms, it is operating well below its potential. House plus extra view lot. Open to offers on
$275,000
Metchosin Views
Stunning Architecture
2.7 Acres

Words cannot describe this ultra modern design other than to emphasize the panoramic views of city, straits, and mountains, the completely private wilderness setting, and the 3000 square feet of wood and glass unparalled by any other home I have seen. 3 bedrooms, plus loft study or den; two fabulous ensuite baths, a powder room and 4th bath roughed in; unusual fire pit in living room; outstanding conservatory. This spectacular home must be seen if you're looking for something special.
$179,000
Barry Bowes
for pager service dial
388-6258 or 595-5303
CEDRIC STEELE REALTY

IF YOU WANT THE BEST IN CONDOMINIUM LIVING—
CHECK THE FACTS!
● Adult-oriented
● Quiet surroundings, sound proof
● NEW BUILDING
● 2 bedrooms, 2 bathrooms
● Choice of carpeting, wall finishings
● 5 DELUXE APPLIANCES
● Sauna, swimming pool (heated)
● Professionally landscaped gardens
● Security-controlled entrance, underground parking
● Leisure living on the top floor, view suite
Invest in comfort and prestige — Historic Spencer Castle. I'll gladly fill you in on details and a private showing at your pleasure.
PAULETTE TURCHYNIAK
MRS. "T"
386-3231 383-3845
BB BLOCK BROS. REALTY LTD.
1-26

NOW OFFERED FOR SALE
$45,000
New Single Family Homes in an attractive subdivision
Check these features and compare:
☑ 3 bedrooms ☑ cedar siding
☑ fireplaces ☑ individually decorated
☑ double glazed windows ☑ coloured fixtures
☑ 5-year home warranty
$1,250 DOWN
$300 PER MONTH
OPEN DAILY
1 P.M. — 4 P.M.
Corner of Mills Rd. and Bowerbank Rd.
Leano Developments Ltd.
PHONE 388-5641 or 479-5613

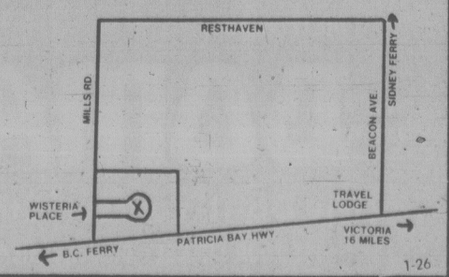

1-26

Unity Report Greeted Favorably

Canadian Press

By and large, the report on Canadian unity released Thursday received favorable reaction from across the country although, as is usual with wide-ranging reports, there was no consensus.

The 152-page document, released in Ottawa, made 175 recommendations, among them that Quebecers should have the right to determine their own political future, that the province has the right to protect its language, culture and distinctive character. It also said that minority language rights should be determined locally by each province.

Two of the main antagonists in the unity debate, Prime Minister Pierre Trudeau and Quebec Premier Rene Levesque, drew different conclusions.

Trudeau said the report rejects Quebec independence as unacceptable and unworkable.

Levesque, in Washington explaining his province's aspirations to an audience at the National Press Club, said concessions to Quebec will whet the appetite of Quebecers for more.

He said the proposals leave the province like "a half-pregnant woman — half in and half out."

He also thought English-speaking Canadians might have difficulty in accepting the idea of special status for Quebec.

He said he and his cabinet will study intensively the unity report and withhold detailed comment until Saturday.

Trudeau described the report as a landmark contribution to the national unity debate and told the Commons he is particularly pleased the the task force has "largely supported the official language policies of the government."

Opposition Leader Joe Clark said the document was helpful and said it confirmed the view that the Trudeau government's constitutional policies have been "dramatically out of step with reality"

NDP Leader Ed Broadbent said the report was positive and beneficial.

Quebec nationalist Guy Bouthillier, director-general of the Montreal Ste. Jean Baptiste Society's policy committee, said the report would fuel the constitutional debate "in English Canada for 20 years — long after Quebec has opted for independence."

Alex Paterson, co-chairman of the federalist and largely English-speaking Positive Action Committee, said he opposed the suggestion that provinces determine an official language or languages.

"It has been our position that language rights be entrenched in the constitution."

On the suggestion that Quebec be allowed the right of self-determination, he said: "I wouldn't want to put too much importance on that. It seems to be the most academic and hypothetical conclusion the task force came to."

Over all, most people agreed that the report, officially called the Task Force on Canadian Unity, was useful although Richard Hatfield, premier of New Brunswick, said Wednesday the the whole thing was a waste of time.

On Thursday, he said language rights should be enshrined in the constitution, adding that the rights should not be decided by the provinces any more than should other fundamental rights.

His waste-of-time remark upset Joseph Daigle, New Brunswick Liberal leader, who labelled it arrogant.

Daigle said Hatfield was operating on a double standard because the premier had appointed several provincial study groups, commissions and committees.

Gilbert Jean, president of the Society of Acadians of New Brunswick, said the report "appears to be a series of measures designed to speed up the assimilation process and the disappearance of francophones outside Quebec."

Premier William Davis of Ontario said he gained the impression from the report that the task force was saying that while Canada will continue to need a strong national government there must be more flexibility and more authority for provincial governments.

Marcel Lambert, a PC member of Parliament from Edmonton, said he is opposed to the idea that Quebec's future should be decided by Quebecers in a referendum.

Premier Bill Bennett of British Columbia said the report will provide useful advice to Canadian governments in negotiations for a new constitution.

Asked whether he agreed that Quebecers should decide their political future, he said Canada could never force any people to be unwilling members of the country.

However, Grant Notley, leader of Alberta's New Democratic Party and a strong federalist, said the task force dwelled on possible separatist threats so long that it ignored Canada's real problems.

Notley said the task force conducted an intellectual exercise instead of promoting unity by tackling economic problems aggravating the separatist itch.

Quebec should be allowed to leave Confederation if it wants, he said, "but the PQ (Parti Quebecois) won't get into that sort of thing because it knows it won't get a mandate."

LEVESQUE
. . . appetite whetted

TRUDEAU
. . . finds support

CONSTITUTION WILL TAKE TIME

VANCOUVER (CP) — Reform of the constitution is going to take years, federal Justice Minister Marc Lalonde said Thursday after federal and provincial ministers completed up four days of talks on the complex issue.

Lalonde, a co-chairman at the final discussions leading up to next month's meeting on the constitution between Prime Minister Trudeau and provincial leaders, said representatives from the two levels of government had made progress but would give no details.

He did say, however, that Canadians have to be realistic and understand that the constitution will not be changed this year — "it will take years."

Federal and provincial leaders have given a greater degree of urgency to constitutional reform since the election of the Parti Quebecois government in Quebec in 1976. Quebec plans a referendum this year to seek authority to negotiate separation from Canada.

The Vancouver meeting, third and final in a series since November, was complicated Tuesday when provincial ministers were given their first glimpse of the report of the Task Force on Canadian Unity.

Sources said the release of the study, led by Jean-Luc Pepin, former Liberal cabinet minister, and former Ontario premier John Robarts, brought the talks almost to a grinding halt.

But Lalonde said the ministers had nevertheless defined the issues to be placed before the premiers in Ottawa Feb. 5 and 6.

Quebec Vows Arms

WASHINGTON (WP) — Quebec Premier Rene Levesque, in an effort to gain American support for plans to turn his province into a sovereign nation, asserted Thursday that an independent Quebec would become a "staunch partner" in the Western alliance.

In a major attempt to explain the program of his separatist Parti Quebecois, Levesque said at a National Press Club luncheon that an independent Quebec would maintain its own military forces but would assume security responsibilities in cooperation with the United States and Canada.

"I ask you to understand that Quebec is going to remain a strong, staunch partner on this continent," he said. "One thing that we would not change is the old friendship with the Americans."

In his first appearance here since he was elected in 1976, Mr. Levesque also indicated that he may abandon plans to replace all roadway "STOP" signes in Quebec with "ARRET" because this would be taking francization to the "ridiculous."

TRAFALGAR
FROM 8:30 NIGHTLY
IN THE
TOWER LOUNGE
RED LION
MOTOR INN 1-22

B.M.W. DEMONSTRATOR
AND YEAR-END 1978 MODEL
CLEARANCE

NEW 1978 CARS:

BMW 320i Sierra beige, sunroof. 1979 Price $13,165. (choice of two) NOW $11,900

BMW 320i Turmaline green metallic, sunroof, [illegible] mor. 1979 Price [illegible] SOLD NOW $12,200

DEMONSTRATORS:

BMW 320i Polaris silver, sunroof, Blaupunkt AM/FM cassette, floor mats. 1979 Price $14,270 NOW $12,500

BMW 320i Coral red, sunroof, Blaupunkt AM/FM cassette, floor mats, wheel trims. 1979 Price $13,905 NOW $12,250

BMW 320i Automatic, fjord blue metallic, sunroof, floor mats. 1979 Price $14,470 NOW $12,600

BMW 530i Topaz brown metalic, sunroof, Blaupunkt AM/FM stereo cassette, floor mats. 1979 Price $21,575 NOW $19,200

Capital City Auto Ltd.
1750 Government Street
TEL: 386-7508
dealer licence number 00162A
1-27

BE AN INSTANT WINNER
AT OUR CHINESE
NEW YEAR SALE
get your free
Fortune cookie
It could contain an
Instant prize including
Dinner for two at
Ming's

Our Duncan Store is Overloaded
with CARPET REMNANTS
We are helping them to reduce stock with these SUPER-SPECIAL One Time Only BARGAINS

		Reg.	Sale
1. 12x17'6"	Gray Dream Weaver	512.18	310.00
2. 9x12'	Gold Shallidon	167.40	67.50
3. 12x12'	Beige Exalance	623.20	285.00
4. 6'6"x12'	Gold Hardtwist	120.90	86.10
5. 12x10'	Green Shallidon	185.95	74.50
6. 12x13'	Rubberbacked Stripe	172.47	128.80
7. 12x12'	R/B Gaines	239.20	171.00
8. 12x10'	R/B Indian Corn	132.67	90.52
9. 12x10'	Hard Twist	132.67	90.50
10. 12x15'	Hard Twist	199.00	137.50
11. 12x12'	Yellow String of Pearls	239.20	155.16
12. 12x15'	Fantasy Rubber Backed	199.00	129.95
13. 12x12'	Fantasy Rubber Backed	159.20	105.00
14. 12x12'	Fern Rubberbacked	191.20	105.00
15. 12x18'	Walnut Plaza Suite	406.80	225.00

WE HAVE MANY MORE TO CHOOSE FROM AT FANTASTIC SAVINGS
THESE WILL BE ON SALE FROM 8 A.M. SAT.

Paneling REDUCED!

Grand Elm
Knotty Pine
Plain Rosewood
Rustic Pecan
Planked Oak
Fireside Cedar
Reg. 7.95 Special 6.25

Charcoal
Reg. 5.95
3.99 each

Irish Linen
BEIGE FLECK
SUMMER RAIN
AUTUMN GLORY
WEATHERED PLANK
Reg. 8.95 6.99 each

GOLD BRICK
WHITE BRICK
RED BRICK
Reg. 13.95 10.95 each

BI-FOLD DOORS
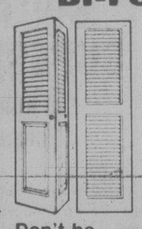
Clearance of Oddments
PLAIN ROTARY
PRE FINISHED
FULL LOUVERED
HALF LOUVERED
Don't be late They Won't Last Long
50% OFF Reg. List Price

WIDE SELECTION
FINE CERAMIC TILE
In Stock
ALSO CLEARING DISCONTINUED LINES AT
25% OFF
MARKED PRICES

PROTECT YOUR FLOORS WITH THIS
VINYL RUNNER
CLEAR
GOLD
GREEN
Lin. Foot only 45¢

LEAKY GUTTERS?

Plastmo.
The strong, vinyl eavestrough that lasts.
No Leaking.
No Rusting.
No Peeling.
No Painting.
No Worry.
Plastmo
The easy eavestrough.
EASY To Install To Maintain
And A Big 10% Off Reg. Prices

Burn it up in a
CONCRETE BLOCK INCINERATOR
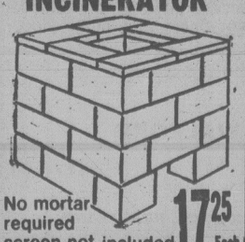
No mortar required screen not included 17.25 Each

KEEP IT DRY
WITH A TARP

	Reg.	Sale
8x10'	11.25	8.95
10x12'	13.40	10.50
15x20'	41.10	31.95
20x20'	52.30	39.95
24x24'	74.35	59.50

Limited Stock

REGULAR CEMENT
88 Lb. Bag 3.95

HAND TOOLS
20% Off reg. price

HANDYMAN LUMBER
CEDAR BOARDS
Utility

1x6x4' 60¢ ea.	1x8x4' 80¢ ea.
1x6x5' 80¢ ea.	1x8x5' 1.10 ea.
1x6x6' 1.00 ea.	1x8x6' 1.40 ea.

LUMBER SHORTS

1x4-6'	35¢
1x6-6'	49¢
2x3-6'	49¢
2x4-6'	65¢
2x6-6'	99¢
2x8-6'	1.29

2x4x8' LONG
ECONOMY GRADE LUMBER
These Studs have a multitude of uses around the house.
5.95 Bundle of 10 pieces

DO IT WITH
DOMAN'S
The Do-It-Yourself Store in Victoria
USE YOUR CHARGEX OR CONVENIENT BUDGET ACCOUNT
280 BAY STREET
By the Bay St. Bridge
386-2151
STORE HOURS
MON.—FRI.
8:00-5:30
Sat. 8:00-5:00

SPRING IS COMING
SPRAY NOW!
EXTRA SPECIAL LATER's LIME SULPHUR 40-oz. $1.45
POTTING SOIL 40 lbs. 1.40
ROT-IT 5-lb. bag 1.00
SHREDDED HORSE MANURE Well rotted and no sawdust. LARGE BAG 75¢
GOOD SELECTION OF TROPICALS AND HANGING BASKETS
PERSONAL SHOPPING ONLY SAT., SUN., MON.
MARIGOLD NURSERIES LTD.
7874 LOCHSIDE DRIVE
SAANICHTON, B.C.
North from town on Pat Bay Hwy., turn right on Mt. Newton X Rd.
HOURS 8 a.m. to 5 p.m. Every Day

IJC POST GOES TO HODGSON

OTTAWA (CP) - Stuart Hodgson, long known as the ambassador of the North, has been given a new job, but not the one he really wanted.

Commissioner of the Northwest Territories since 1967, the burly 55-year-old former labor leader credited with making the North better known to Canadians has been appointed to the International Joint Commission, effective April 15.

He will be replaced by John Parker who has served alongside Hodgson over the years.

It is expected that Hodgson will take over from retiring Maxwell Cohen as Canadian co-chairman of the Canada-United States joint commission that deals with environmental and water problems crossing the thousands of miles of international border.

But northern affairs insiders have said the job that Hodgson really wanted was that of commissioner overseeing construction of the northern natural gas pipeline to be built from Alaska through the Yukon and Alberta to the U.S.

HODGSON
. . . wanted pipe job

The insiders said Hodgson began talking with Prime Minister Trudeau about that job in 1977 after ending 10 years running the vast territory.

Mitchell Sharp, who had served in the cabinet for years as finance minister, external affairs minister and leader in the Commons, among other things, got that job.

Gov't Yields On SIN Use

OTTAWA (CP) — The Senate received the first indication Thursday that a Progressive Conservative campaign against widespread use of social insurance numbers may be paying off.

Government Leader Ray Perrault said the Canadian Transport Commission (CTC) is revising its regulations so passengers will no longer have to supply their social insurance number to take advantage of lower-priced air fares.

Perrault told Conservative Senator Duff Roblin (Manitoba) CTC regulations have required the social insurance number — commonly referred to as SIN — to identify passengers on domestic charter flights.

The commission realized use of SIN as an all-purpose identification card is a sensitive issue, and decided to use documents such as passports and birth certificates for identification instead, Perrault said.

For several months, Conservatives have blasted the government for encouraging the use of SIN as an identity card.

They fear that a computer operator could piece together every detail of a person's life from cradle to grave: School record, employment record, medical history, credit rating and any criminal convictions.

Misuses of the number by the government amounts to bureaucratic tyranny, says former prime minister John Diefenbaker, who refuses to apply for a number. It is "a passport to tyranny that should be removed if freedom is to be preserved," he told the Commons in November.

New Democrat Stuart Leggatt (New Westminster) argues that general use of SINs is the "most dangerous invasion of privacy that man has seen in this century."

Employment Minister Bud Cullen, whose department issues the numbers, says most Canadians want the numbers to be used for their protection. They are also necessary for "the smooth functioning of government administration," he has said.

Health Minister Monique Begin has said the numbers protect against higher taxes by preventing fraud in social security programs.

FITNESS IS:
·body tone
·health ·good looks
·long life
the recreation work party

you can do it yourself

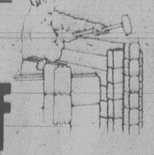

SAVINGS...Pan-Abode pre-manufacturing cuts material and labour costs and the savings are passed on to you.

SAVINGS...Pan-Abode's unique interlocking system makes construction so easy you can do the assembly yourself.

SAVINGS...you get the lowest possible prices if you choose from the large selection of professionally designed catalogue models, ranging in size from 225 to 2,101 square feet.

30 years building beautiful ideas in affordable homes

pan-abode

Send $2.00 for full color catalogue with pictures, plans and prices to:

vancouver island
pan-abode
the original cedar home
3901 Cedar Hill X Road, 477-1932
V8P 2N3

Name
Address
Code

MANUFACTURED BY PAN-ABODE BUILDINGS LTD., RICHMOND, B.C. CANADA 3

KELLY'S STEREO MART PRESENTS

A WILD AND CRAZY SALE

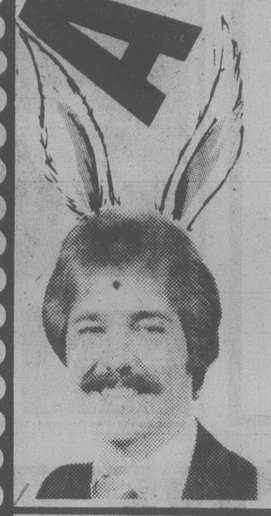

AND, IF YOU DON'T BELIEVE THAT IT'S THE WILDEST, CRAZIEST AND BEST SALE VICTORIA'S SEEN, WELL, EX...CU...SE ME!!

Blaine Beaulieu
Manager

FROM OUR RECORD AND TAPE DEPT.

KELLY'S TOP 100 ALBUMS

1. STEVE MARTIN, A Wild and Crazy Guy
2. ROD STEWART, Blondes Have More Fun
3. BILLY JOEL, 52nd St.
4. VAN HALEN, Van Halen
5. VILLAGE PEOPLE, Cruisin'
6. TOTO, Toto
7. PAUL McCARTNEY, Wings Greatest Hits
8. CLAUDJA BARRY, I Wanna Be Loved by You
9. BURTON CUMMINGS, Dream of a Child
10. CHICAGO, Hots Streets
11. BOSTON, Don't Look Back
12. CHUCK MANGIONE, Feels So Good
13. THE WHO, Who Are You
14. MEATLOAF, Bat Out of Hell
15. PAUL McCARTNEY, London Town
16. ELTON JOHN, A Single Man
17. STYX, Pieces of Eight
18. LITTLE RIVER BAND, Sleeper Catcher
19. SANTANA, Inner Secrets
20. ERIC CLAPTON, Backless
21. EARTH, WIND AND FIRE, Greatest Hits
22. STEVE MILLER, Greatest Hits
23. BILLY JOEL, The Stranger
24. JEAN MICHEL JANE, Oxygene
25. BARBRA STREISAND, Greatest Hits, Vol. II
26. PABLO CRUISE, World's Away
27. PINK FLOYD, Dark Side of the Moon
28. TASTE OF HONEY, Taste of Honey
29. STYX, Grand Illusion
30. SUPERTRAMP, Crime of the Century
31. SUPERTRAMP, Even in the Quietest Moments
32. TOM PETTY, You're Gonna Get It
33. ELVIS COSTELLO, This Year's Model
34. VILLAGE PEOPLE, Macho Man
35. BOB SEEGER, Stranger in Town
36. GEORGE THOROUGHGOOD AND THE DESTROYERS
37. PRISM, See Forever Eyes
38. LEO SAYER, Endless Flight
39. VILLAGE PEOPLE, Village People
40. ALAN PARSONS, Pyramid
41. NEIL DIAMOND, You Don't Bring Me Flowers
42. ABBA, The Album
43. BOB DYLAN, Street Legal
44. CHILLIWACK, Lights in the Valley
45. VAN MORRISON, Wavelengths
46. BOSTON, Boston
47. NEIL YOUNG, Comes a Time
48. ROCKY HORROR PICTURE, Soundtrack
49. GINO VANELLI, Brother to Brother
50. OLIVIA NEWTON-JOHN, "Totally Hot"
51. ANDY GIBB, Shadow Dancing
52. BLUES BROTHERS, Briefcase Full of Blues
53. ANDY GIBB, Flowing Rivers
54. DOOBIE BROTHERS, Minute by Minute
55. DAN FOGELBERG AND TIM WEISBERG, Twin Sons
56. ALICIA BRIDGES, I Love the Nightlife
57. FIREFALL, Elan
58. ALICE COOPER, From the Inside
59. JOURNEY, Infinity
60. RUSH, Hemispheres
61. GERRY RAFFERTY, City to City
62. QUEEN, Jazz
63. MOODY BLUES, Octave
64. JOE WALSH, Greatest Hits
65. CHIC, C'est Chic
66. MARSHALL TUCKER BAND, Greatest Hits
67. TED NUGENT, Weekend Warriors
68. KLAATU, Sir Army Suite
69. STEELY DAN, Aja
70. JACKSON BROWNE, Running on Empty
71. 10CC, Bloody Tourists
72. JOAN ARMATRADING, To the Limit
73. LINDA RONSTADT, Living in the U.S.A.
74. HEART, Magazine
75. AL STEWART, Time Passages

TAPES $4.99 WHERE AVAILABLE

— NO DEALERS, PLEASE —

HURRY WHILE STOCK LASTS!

3.88 Per disc Quantities limited

PLUS 25 ADDITIONAL TITLES Like These With DOUBLE LP SETS Priced at ONLY 7.99 EACH!!

QUANTITIES LIMITED TO ONE COPY OF EACH TITLE PER CUSTOMER

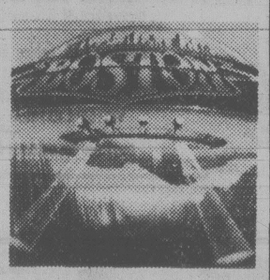

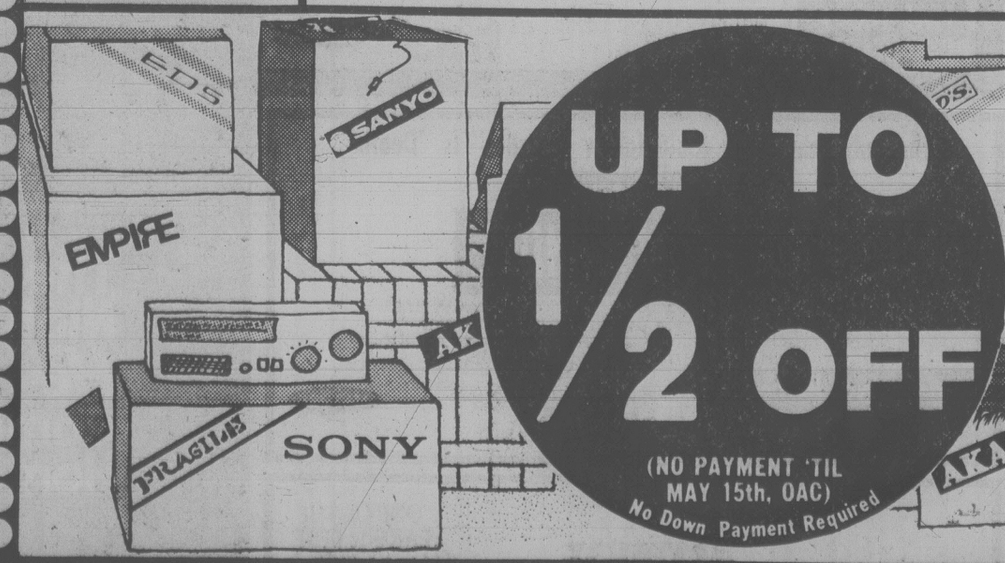

UP TO 1/2 OFF

(NO PAYMENT 'TIL MAY 15th, OAC)
No Down Payment Required

★ ALL EQUIPMENT IS REDUCED FOR SALE, AT "WILD AND CRAZY" PRICES!

Kelly's Stereo Marts

VICTORIA'S MUSIC STORE
728 YATES ST.
388-5502
OPEN 'TIL 9 P.M. ON WEEKNIGHTS

feelin' good about Kelly's

127

I Never Loved Michelle: Marvin

Times News Services

LOS ANGELES — Lee Marvin fixed his famed icy stare across a courtroom at his former lover Thursday and calmly testified that he had not loved her during the six years they lived together.

Marvin, 54, told a lawyer for Michelle Triola Marvin that he may have become "enamored" of her at some point but did not fall in love.

The affair broke up in 1970 and she now is suing him for $1 million, to which she says she is entitled much as a former wife would be.

"Wasn't it a fact that when you left for England to film *The Dirty Dozen*, you loved Michelle?" Lawyer Marvin Mitchelson asked.

"No," Marvin said flatly.

"Isn't it a fact you considered her the only woman in the world for you?" the lawyer asked.

"No," Marvin declared.

The lawyer's questions were based on declarations of affection made by Marvin in a series of love letters he wrote to Michelle during the first years of their love affair.

Earlier during the day's hearing, Marvin testified that he was intimate with Miss Marvin in a dressing room and in an apartment about three weeks after he first met her in 1964 on the film set of *Ship of Fools*.

Each night after intimacy had taken place he would return to the home of his first wife Betty, he told the court.

He said he was having marital problems at the time when he met Miss Marvin but still returned home each night to his wife.

About three months after the conclusion of filming on *Ship of Fools*, he left his wife and the couple began living together.

Marvin said that although he told the singer he loved her, he only thought of her as "good fun" and "very enjoyable."

Mitchelson produced eight letters Marvin wrote in 1966 while he was filming *The Dirty Dozen*.

"Things in London are about the same — dull," he wrote in one letter. "Not that I ain't looking. But there's nothing here that compares to you, you, you."

In the letter, Marvin referred to her as "my love."

"Was she your love?" asked Mitchelson.

"No," said Marvin, "that's an English figure of speech."

"Did you want her to love you?"

"I don't think so."

$25,500 ARTS GRANT

The B.C. Cultural Fund has awarded a grant of $25,500 to the Community Arts Council of Greater Victoria.

A total of $340,000 was distributed from the fund to 72 community arts councils throughout the province.

The fund, originally established by the former Social Credit government, consists of interest generated from the fund's $20 million endowment and receipts from provincial lottery funds.

In announcing the grants, awarded annually, Provincial Secretary Hugh Curtis, said more than 46 per cent of each grant comes from lottery funds.

"We hope these grants will continue to provide an incentive for municipal and regional governments to become more involved with local arts groups and projects," he said.

The grants are based on a per capita formula, the object being to provide incentives and assistance to local recreational and amateur arts activities.

The Victoria Community Arts Council, like others, administers the grant principally to provide assistance where requested, in the form of small grants to amateur cultural groups in the area, and to sponsor performing and craft festivals.

Entertainment Guide

THE BUTCHART GARDENS — OPEN EVERY DAY OF THE YEAR — Admission gates now open 9 a.m. to 4 p.m.

THE BUTCHART GARDENS RESTAURANT — OPEN YEAR AROUND — Serving light lunches and scrumptious **High Teas** beside a crackling hearth in the relaxed atmosphere of the historic Butchart residence. We invite you to make reservations at 652-2422. Now open 10 a.m. to 4 p.m.

COFFEE BAR SERVICE — Always available.

SEE HOW OUR SEEDS ARE PACKAGED — Hand packaging of seeds in the Gift Shop is fascinating to watch — your questions are invited.

35 ACRES OF GARDENS — An invigorating stroll through these majestic beautiful gardens, a spot of tea by our crackling hearth and seed packaging on display combine for a fine winter outing.

STRATHCONA HOTEL — British Columbia's largest night-life centre, 919 Douglas St., 383-7137. Featuring "THE OLD FORGE" Nightclub with live music of "THE BROTHERS FORBES AND FRIENDS." 3 Discotheques — "THE STING," "THE CUCKOO'S NEST" and "IVY'S" and a unique lounge called "BIG BAD JOHN'S" featuring Hillbilly atmosphere. Luncheon served daily in "THE STING" and lunch and dinner served in the "CUCKOO'S NEST."

FORTY THIEVES DISCOTHEQUE — CENTURY INN . . . welcome to the Forty Thieves Discotheque — officially rated Vancouver Island's No. 1 Disco. Victoria's only total dance experience in an uptown Cabaret Atmosphere. The only Disco with 3 different rooms and free attendant parking. 8:30 p.m.-2:00 a.m. daily. AND FOR A DIFFERENT TASTE EXPERIENCE, sizzle your tastebuds in our Oasis Dining Lounge, open daily for Breakfast, Lunch and Dinner. It's all happening at the Century Inn, 603 Pandora Avenue at Government Street in Centennial Square.

STEWARTS — presents dining with Louise Rose, lunch with George Essihos in Market Sq., 388-7021.

恭賀新禧
HAPPY NEW YEAR
4677 (Year of the Ram)
FROM MANAGEMENT AND STAFF OF
GOLDEN CITY RESTAURANT
546 Fisgard St.
Please come and enjoy our
CANTONESE NEW YEAR CUISINE
JAN. 26 to FEB. 4
FREE ZODIAC CARDS
386-8404

ALLEN HOUGHTON presents
The stunning! The fabulous!
GRANDS BALLETS CANADIENS
50 of Canada's top classical ballet dancers

Two years ago sold out house—standing ovation!
"Ballet shows superb professionalism" *Victoria Times*
"... a precious national asset," *Southam News Services*
"... enthralling experience of inspired dancing" *Chicago Sun-Times*
2 scintillating performances
McPHERSON PLAYHOUSE
Sunday, February 18, 5 p.m. and 9 p.m.
Tickets McPherson Playhouse and Hillside Mall—10.00, 8.50, 7.50
Co-sponsor:
Sears travel service
service experience reliability
3190 Shelbourne, Victoria, B.C. V8T 3A8 • (604) 595-3622

A Belfry Production
SPONSORED BY
MAXWELL STUMP'S ANTIQUES Inc.
OPENS FEB. 1st
". . . a frank, tender, human, desperately funny play" LIFE

JOE EGG
by Peter Nichols
February 1-17
At The Belfry Theatre
1291 Gladstone Avenue,
Victoria, B.C.
Tickets now on sale at The Belfry, McPherson Box Office, Hillside Ticket Centre, University Centre Box Office.

AUDUBON WILDLIFE FILMS
Friday and Saturday
January 26 and 27,
8:00 P.M.
"NORTHWEST ADVENTURES"
and
"ADVENTURES IN PENN'S WOODS"
Personally narrated by Tom Diez
NEWCOMBE AUDITORIUM
(Provincial Museum)
Adults: $1.75, Golden Age and Students: $1.25
Tickets at the Door.
Sponsored by
VICTORIA NATURAL HISTORY SOCIETY
and
BRITISH COLUMBIA PROVINCIAL MUSEUM

The story of a girl who refused to forget she was once a champion.

ICE CASTLES
COLUMBIA PICTURES Presents A JOHN KEMENY Production A DONALD WRYE FILM "ICE CASTLES"
Starring ROBBY BENSON | COLLEEN DEWHURST | TOM SKERRITT | JENNIFER WARREN | DAVID HUFFMAN | and introducing LYNN-HOLLY JOHNSON as "LEXIE"
Directed by DONALD WRYE Produced by JOHN KEMENY Co-Produced by S. RODGER OLENICOFF
Screenplay by DONALD WRYE and GARY L. BAIM Story by GARY L. BAIM
Music by MARVIN HAMLISCH Director of Photography BILL BUTLER, A.S.C. Executive Producer ROSILYN HELLER
ORIGINAL SOUNDTRACK ALBUM AVAILABLE ON ARISTA RECORDS AND TAPES
READ THE FAWCETT PAPERBACK
©1978 COLUMBIA PICTURES INDUSTRIES, INC.
Columbia Pictures
odeon 2
780 YATES STREET
383-0513
MATINEES FRI., SAT., SUN.
1:30, 3:20, 5:10
NIGHTLY 7:15, 9:15
Some Swearing and Coarse Language (B.C. Director)
MATURE

CANADIAN ODEON THEATRES
6th HILARIOUSLY FUNNY WEEK!

The best two-hour vacation in town!
COLUMBIA PICTURES PRESENTS A RAY STARK PRODUCTION • A HERBERT ROSS FILM
NEIL SIMON'S CALIFORNIA SUITE
starring ALAN ALDA • MICHAEL CAINE • BILL COSBY • JANE FONDA
WALTER MATTHAU • ELAINE MAY • RICHARD PRYOR • MAGGIE SMITH
Screenplay by NEIL SIMON • Produced by RAY STARK • Directed by HERBERT ROSS
MATURE
MATINEES FRI., SAT., SUN.
1:30, 3:20, 5:10
NIGHTLY 7:10, 9:10
odeon 1
780 YATES STREET
383-0513

GENERAL
Bogart's only Academy Award performance.
BOGIE... KATIE...
the whole crazy mixed-up love story is back in action!
The belching scene... the leeches...
the escape through the jungle...
HORIZON PICTURES presents
HUMPHREY BOGART... KATHARINE HEPBURN
The AFRICAN QUEEN
TECHNICOLOR

As it should be seen!
QUADRA
QUADRA AT HILLSIDE 382-3370
NIGHTLY AT 7 and 9

The only thing that could follow "Murder" is "Death"
AGATHA CHRISTIE'S
DEATH ON THE NILE
A JOHN BRABOURNE AND RICHARD GOODWIN PRODUCTION A JOHN GUILLERMIN FILM
PETER USTINOV JANE BIRKIN LOIS CHILES BETTE DAVIS MIA FARROW
JON FINCH OLIVIA HUSSEY GEORGE KENNEDY ANGELA LANSBURY SIMON MAC CORKINDALE
DAVID NIVEN MAGGIE SMITH JACK WARDEN IN AGATHA CHRISTIE'S
COUNTING HOUSE 1
BROAD AT BROUGHTON
383-3434
FRI., SAT. ONLY 7:00, 9:25
SUN. TO THURS.
ONE SHOW ONLY 8:00
MATURE

"ONE OF THE YEAR'S 10 BEST" — N.Y. TIMES
NATIONAL LAMPOON'S
ANIMAL HOUSE
"Devastatingly funny . . ." — Robert Martin, Globe & Mail
MATURE
WARNING: NUDITY, Suggestive Scenes, Coarse language Throughout (B.C. Dir.)
COUNTING HOUSE 2
BROAD AT BROUGHTON
383-3434
NIGHTLY 7:00, 9:15

HALLOWEEN

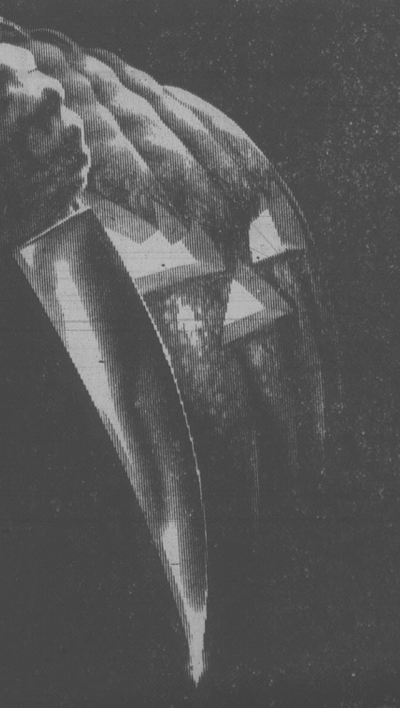

The Night He Came Home!
MOUSTAPHA AKKAD PRESENTS DONALD PLEASENCE IN JOHN CARPENTER'S HALLOWEEN
WITH JAMIE LEE CURTIS P.J. SOLES NANCY LOOMIS WRITTEN BY JOHN CARPENTER AND DEBRA HILL
EXECUTIVE PRODUCER IRWIN YABLANS DIRECTED BY JOHN CARPENTER PRODUCED BY DEBRA HILL
haida
808 YATES STREET
382-4278
MATINEES SAT. AND SUN.
1:30, 3:15, 5:10
NIGHTLY 7:10, 9:15
4th WEEK!
Frightening and Violent Scenes (B.C. Director)

Of Brothers and Sisters, Fathers and Sons

By VERNON SCOTT
United Press International

HOLLYWOOD — Christopher Lemmon, 24-year-old son of superstar Jack Lemmon, is getting the break of his young show biz life in the new TV college caper series, *Brothers and Sisters.*

Chris believes he looks like his father but most observers believe differently. He is taller, at 6-foot-2, than his old man and appreciably more rugged in appearance.

Unlike many a second generation actor, Chris is not overcome by suspicions of inadequacy, overwhelmed by guilt for capitalizing on the family reputation nor inspired to rebellious disassociation from his famous name.

Chris is not sure that talent is inherited, but said, "I would think if a kid respects his parents he's going to emulate them to a certain degree. I have enormous love and respect for Dad.

"I can see some similarities in my reactions and delivery on screen. But I'm not trying to be Jack Lemmon."

His father was responsible for Chris' first Hollywood break. He arranged an interview for his son with the producers of *Airport '77* in which Jack was starring. Chris landed a small role with a dozen lines.

"I got my Screen Actors Guild card with that part," Chris said. "Then I went out and got a TV commercial all on my own. After that I played a hippie in *Class of '65.* All this time I was studying at Cal Arts."

Chris is candid about his admiration for his father. Living with his father, he says, was worth years of study at the Actors Studio.

"Dad and I have an enormously close relationship," he went on. "Being around Dad was like 24 years of acting lessons. He let me ask questions and always gave me the right answers.

"He raised me. I'm his kid. He was and is a fine, fine father. He's the one who encouraged me to become an actor. Dad felt I had some sort of natural ability and said there might be something decent there if I worked my buns off.

"So I started working my buns off. Studying piano was part of it. The discipline at the piano heightens and broadens an actor's timing.

"I played small parts in a couple of movies, trying to get my career to happen. I was the typical struggling young actor, I guess. I was offered the lead in *Super Train.* But I didn't want a series in which a train was the star and the actors were secondary. Then along came *Brothers and Sisters.*

"They had to cast the show in three days. I read three times before they asked me to do a screen test. The producers, Arthur Silver and Bob Bruner, sent me to NBC for the test and asked me to memorize five pages in a half-hour.

"I had no idea I was reading for Checko, the lead. When they told me to report to work in two days, I assumed I had a bit part. There was no way they were going to give me a lead. I had no credits or anything.

"Dad couldn't believe I got the lead. He went nuts. He said, 'I'll to be walking down the street with you and people will be asking who the old guy is with Chris Lemmon.' He'd love to see that happen. So would I."

Chris is unworried that his NBC fraternity house series was rushed into prime time TV to compete with two other campus shows on opposing networks. He is convinced *Brothers and Sisters* is "different and realistic."

"Our TV campus is a traditional sort of midwest college," he said.

Scott's World

Choose one of our 16 Exotic Hamburgers
BURGER ITALIAN
One-third pound ground beef broiled over charcoal, served on Italian rolls with robust tomato sauce. Parmesan cheese, anchovy and mushrooms.
THE MEATMARKET
A STEAKHOUSE 384-5355
535 Lower Yates

THE Arena
ALL SKATING TIMES FOR THIS FRI., SAT., SUN. CANCELLED DUE TO THE OLD TIMERS HOCKEY TOURNAMENT
1-28

DANCING SATURDAYS
CHICK WEBB AND HIS ORCHESTRA
PLAYING THIS SAT. ONLY
Put on your dancing shoes for a fun filled evening with Chick and his men playing the music McMorran's are known for. A cheery fire in the huge granite fireplace will add to Bruce's friendly welcome. Instrumentalist 8:45-9:30, dancing 9:30-12:30 A.M. $8 a couple. Table res. 658-5224.
FEB. 3 — GEORGE KRAELING'S ORCH.
FEB. 10 — VALENTINES FROLIC
McMorran's COCKTAIL LOUNGE COBOVA BAY LTD.
5109 CORDOVA BAY RD., go in '79
1-27

NASHVILLE, B.C.
The Big Cabaret
Featuring
HOME BREW
Fri. and Sat. 9 p.m.-2 a.m.
ERNIE FULLERTON
For Your Dining Pleasure 7-9
2915 DOUGLAS ST. INGRAHAM HOTEL 385-6731
1-19

TAKE THE FAMILY FOR A TREAT
Barry's (LICENCED) Family Steakhouse
OPEN SATURDAY
CHECK THESE PRICES
BARRY BURGER 50¢ DELUXE 95¢
BARRY CHEESEBURGER $1.15 BIG BARRY $1.90
The following meals are served with Barry's Special Salad, Bread Roll and Butter
● CHAR BROILED ●
● HAM STEAK $2.95 ● SALZBURG STEAK $2.75
● TERYAKI STEAK $4.50 ● PEPPERCORN STEAK $5.25
● TOP SIRLOIN 8 oz. $4.25, 12 oz. $6.00
● NEW YORK STEAK 8 oz. $5.25, 10 oz. 5.95
● FILET MIGNON STEAK 6 oz. $5.25
● SIDE ORDERS A-LA CARTE
ALL STEAKS RED BRAND ALBERTA GRAIN FED
OPEN 7 DAYS A WEEK
FROM 11:00 A.M. to 1:00 A.M.
ANOTHER ATTRACTION AT THE RED LION INN
RESERVATIONS NOT NECESSARY
THE RED LION INN
3366 DOUGLAS ST. entrance off Douglas and Ardersier Road
1-31

ANNOUNCING THE HUNGRY HUNGARIAN
COMBINATION PLATE $6.95 per person
Our Regular International Menu Also Available
Tokaj HUNGARIAN RESTAURANT Villa
RESERVATIONS 383-4732
1122 YATES ST. (CLOSED SUNDAYS)
1-27

AVOID DISAPPOINTMENT; PLEASE COME EARLY!
6th VERY FUNNY WEEK!
OVER 21,000 VICTORIANS SEEM TO AGREE WITH ALAN DiFIORE (CJVI RADIO)
"THE BEST COMEDY TEAM SINCE TARZAN & CHEETA."

CLINT EASTWOOD WILL TURN YOU 'EVERY WHICH WAY BUT LOOSE'
MATURE WARNING: Frequent Coarse Language (B.C. Director)
EVENINGS AT 6:45 and 9:00 P.M.
MATINEES SATURDAY AND SUNDAY AT 1:30 and 3:30 P.M.
towne cinema
808 DOUGLAS PH. 382-5922 IN NOOTKA COURT

THE POWER, THE SWEEP, THE SPECTACLE of JAMES MICHENER'S Epic Desert Adventure!

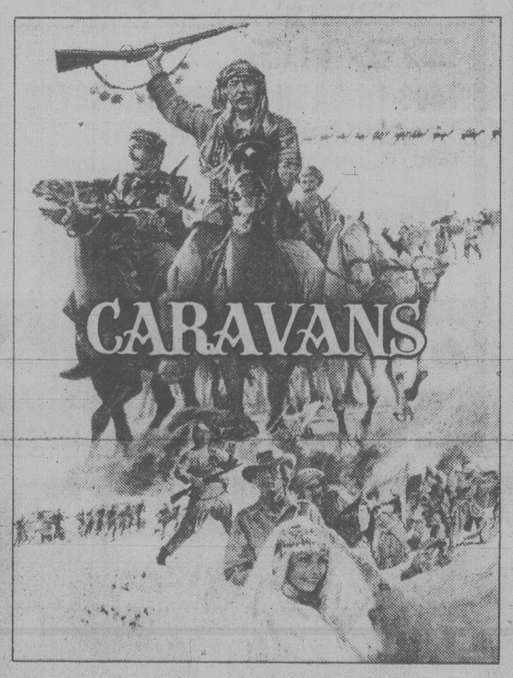

ANTHONY QUINN
JENNIFER O'NEILL
MICHAEL SARRAZIN
BEHROOZ VOSOUGHI in "CARAVANS"
ALSO STARRING CHRISTOPHER LEE • BARRY SULLIVAN
JEREMY KEMP and JOSEPH COTTEN as The Ambassador
Based on the novel by JAMES MICHENER
Screenplay by NANCY VOYLES CRAWFORD & THOMAS A. McMAHON and LORRAINE WILLIAMS
Produced by ELMO WILLIAMS • Directed by JAMES FARGO
3rd WEEK!
MATURE
WARNING: Some violence (B.C. Director)
OAK BAY 2184 OAK BAY AVE. 598 2213
Evenings 7:00 & 9:00 p.m.
Matinee Saturday Only at 2:00 p.m.

THE ODDS AGAINST THEM WERE 10,000 TO 1 . . . BUT WHAT THE HELL!

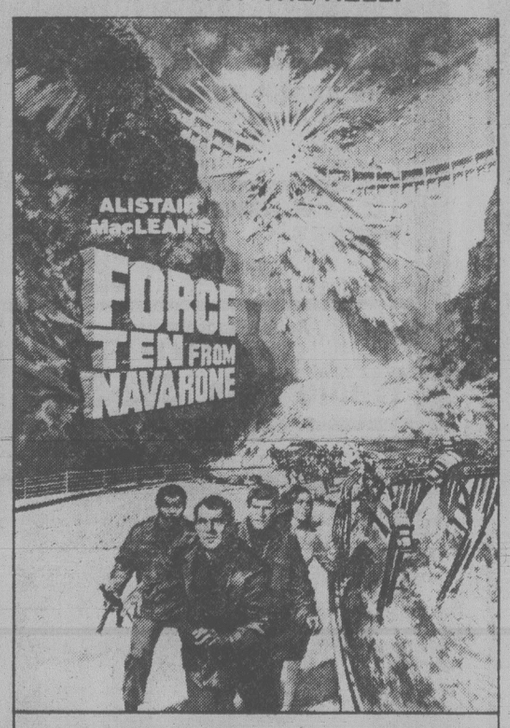

SAMUEL Z. ARKOFF and OLIVER A. UNGER Present A GUY HAMILTON PRODUCTION
starring ROBERT SHAW
HARRISON FORD
BARBARA BACH EDWARD FOX
and FRANCO NERO as Lescovar
in "FORCE 10 FROM NAVARONE"
READ THE FAWCETT PAPERBACK
CARL WEATHERS RICHARD KIEL ALAN BADEL Based on the novel by ALISTAIR MacLEAN
Screen Story by CARL FOREMAN Screenplay by ROBIN CHAPMAN Produced by OLIVER A. UNGER
Co-produced by JOHN R. SLOAN and ANTHONY B. UNGER Directed by GUY HAMILTON
Music Composed and Conducted by RON GOODWIN A Navarone Productions Limited film Filmed in Panavision Technicolor
3rd WEEK!
WARNING: Some violence and coarse language (B.C. Director)
MATURE
ROYAL 805 BROUGHTON 383 9711
Nightly 7:00 and 9:00 p.m.
Mats. Sat. 12:50, 2:50, 4:50 p.m.

MAKES KOTTER AND HIS SWEATHOGS LOOK LIKE A KINDERGARTEN.

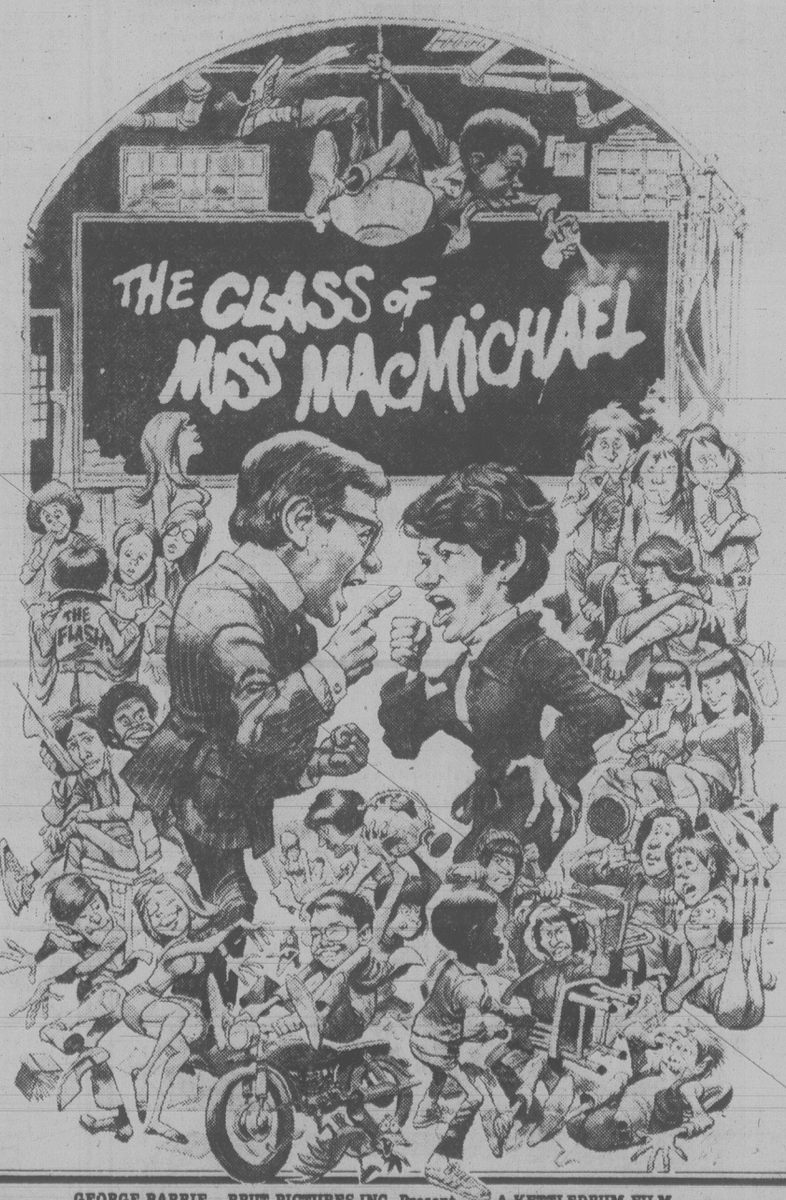

GEORGE BARRIE – BRUT PICTURES INC. Present A KETTLEDRUM FILM
GLENDA JACKSON and OLIVER REED in
"THE CLASS OF MISS MACMICHAEL"
also starring MICHAEL MURPHY ROSALIND CASH
with JOHN STANDING as Fairbrother Music Composed and Conducted by STANLEY MYERS
Executive Producer GEORGE BARRIE Based on a novel by SANDY HUTSON
Written for the screen and Produced by JUDD BERNARD Associate Producer PATRICIA CASEY
Directed by SILVIO NARIZZANO TECHNICOLOR
BRUT CLASSICS A Faberge Company
STARTS TONIGHT!
MATURE
WARNING: Frequent coarse language; suggestive scenes and dialogue (B.C. director)
CAPITOL 805 YATES ST. 384 6811
Nightly at 7:10 and 9:15 p.m.
Matinees Sat. and Sun. at 1:40, 3:30, 5:20 p.m.

7th RECORD BREAKING WEEK!
NIGHTLY 6:40 and 9:10 p.m.
Matinees Sat. and Sun. 1:45 and 4:10 p.m.
Children $1.50
CORONET 836 YATES ST. 383 6414
SUPERMAN THE MOVIE
"A marvel of stupendous film-making... a movie extravaganza. This one will outgross them all."
—REX REED —N.Y. DAILY NEWS
"It's a bird, it's a plane, it's a film that's fun for everyone. SUPERMAN will be a smash."
—TIME MAGAZINE
FAMOUS PLAYERS theatres
GENERAL

people

Four-Bit Thief Gets Prison Term

SYRACUSE, N.Y.— Onondaga County Judge **Patrick Cunningham** had no sympathy for the man who pleaded guilty to attempted robbery and sentenced him to serve from 2½ years to seven years in prison for stealing 50 cents. "You take some guy who works hard. All he has is 50 cents and you steal it. If he had more, you would have taken more," Cunningham told **David Hagen**, 22, during sentencing. Hagen had nine previous convictions on misdemeanor charges, but had never been sentenced to prison. "Nothing seems to do this young many any good," Cunningham said. "Maybe some good hard time will straighten him out." He told Hagen: "You have a family. You have a child. And you don't care about either of them."

Pearce

Trudeau

BARNSTABLE, Mass.— **Norman Mailer's** divorce trial was recessed for a month after his fourth wife switched lawyers and the author disclaimed knowledge of his financial affairs. "I write books; I don't read contracts," Mailer said Thursday when pressed by his wife's lawyer. **Ruth Budd**, lawyer for Mailer's wife, Beverly, was questioning the author as to how much he has received in book advances. In dispute is a property settlement involving Mailer's income, homes on Cape Cod and in New York, and custody of the couple's two children.

OTTAWA — **Margaret Trudeau** has been released from hospital here after treatment last weekend to stop secondary hemorrhaging. Originally expected to be in the hospital a few more days, Mrs. Trudeau was released from Ottawa General Hospital Wednesday afternoon in good condition, a hospital spokesman said today.

TOOELE, Utah (AP) — Like **Gary Gilmore** before him, convicted killer **Walter Wood** has asked and been granted a sentence of death. Unlike Gilmore, Wood says he is not guilty. "I can't believe anyone can want to die," the judge said Thursday before sentencing Wood to be executed March 26 for the murder of an Indiana minister. Wood, 40, formerly of Quebec City, told the judge he wanted to be hanged. When a 12-member jury convicted Wood 10 days ago, he demanded: "Take me to the firing squad right now."

OTTAWA — **Pat Pearce**, one of the last original members of Canadian Radio-television and Telecommunications Commission, will take early retirement April 1. Mrs. Pearce said Thursday that she will vacation in Ireland when she leaves the federal regulatory agency. She joined the CRTC when it was established in 1968 as one of five permanent commissioners and served on its executive. She fulfilled a full seven-year term and was reappointed for a five-year term in 1975. The only remaining commissioner who joined the CRTC in 1968 is 53-year-old **Real Therrien**.

SCITUATE, Mass. — Wherever they are, the fleeing parents of three-year-old **Chad Green** will make sure their son gets chemotherapy for his leukemia, the boy's grandmother says. The couple fled with the boy to seek someone who "believes in all aspects of cure," including Laetrile, **Vera Green** said Thursday. "I don't think they'll be far away from chemotherapy," Mrs. Green said, "they want the child to live."

LOS ANGELES — **Richard Nixon**, described four years ago as a man strapped for money, is a millionaire, with much of the money coming from book royalties and broadcast interviews, according to *The Los Angeles Times*.

The former U.S. president, who turned 66 earlier this month, has received more than $1 million from selling his memoirs and more than $500,000 for the **David Frost** interviews, the newspaper says.

56% Want Patty Freed Now

SAN FRANCISCO (UPI) — A telephone poll indicated Thursday that 56 per cent of the people who volunteered their opinion believe Patricia Hearst should be freed from prison.

The San Francisco Chronicle, which conducted the poll, reported that it received 30,348 calls during a 24-hour period.

A total of 17,101 callers voted yes and 13,247 voted no.

The question was: Should Patty Hearst be freed now?

The newspaper said it was the heaviest response yet since it began a series of telephone polls on controversial topics.

The telephone poll is not a scientifically accurate survey of public opinion, the newspaper said, but "does give a strong indication of the way many *Chronicle* readers feel."

The callers' votes are registered automatically and there is no means of screening multiple calls from one person.

The newspaper conducted random interviews with some of the callers. It said a typical "yes" voter said: "I don't think Patty was ever really guilty."

The "no" attitude, the newspaper said, was typified by a man who said: "She's been a liar, a bank robber and was seen with an automatic weapon in that bank She had a fair trial. Now let her pay the consequences."

LIGHT AT THE END OF LONGEST TUNNEL

TOKYO (AP) — The world's longest tunnel, which runs through the mountainous spine of Japan's central Honshu Island, was completed Thursday, officials said. It took seven years to dig the 19 kilometres.

Construction workers celebrated in a "piercing" ceremony to mark the breakthrough. The tunnel was built to carry one of Japan's 240 km an hour "bullet trains."

About 1.5 million persons worked on the tunnel, beneath the Tanigawa Mountain, and 13 workmen were killed in accidents over the seven-year period.

A spokesman for the Japan Railway Construction Corp. said tunnel workers often were troubled by gushing water and falling rocks. Digging began in December 1971.

The bullet train is scheduled to make its first run through the tunnel in early 1981. Total cost of the project has been estimated at $6.3 billion.

When the train begins running, passengers will be able to get from Tokyo to Niigata on the Japanese seacoast in 90 minutes. That trip by conventional train now takes four hours.

Rupert's Chalet
1635 FORT
Just past Oak Bay Junction
Genuine European Cuisine
(LICENSED PREMISES)
We have four kinds of schnitzel, goulasch, rindsbraten, Schweinebraten, rouladen, and other Austrian and German delights. Our entree prices are most reasonable ($4.50 to $6.25 for European dishes) but we also have steak — New York and Filet Mignon. Come and give us a try!
DINING ROOM
OPEN 6 p.m. to 10 p.m.
Wed., Thurs., Fri., Sat.
CLOSED SUNDAY
COFFEE HOUSE:
Open Mon. and Tuesday, 8-5
Wed., Thurs., Fri.,
Sat. 'til 10
CLOSED SUNDAY
FOR RESERVATIONS
598-8313
9-14

Felice's DINING LOUNGE
Live Entertainment and Dancing
BILL ZAALBERG IS BACK
Performing for Your Enjoyment
THURS., FRI., SAT.
JAN. 18, 19, 20
1-27
Gourmet Meals
Specializing in Seafood, Italian and European Cuisine
Served in our elegant surroundings overlooking VICTORIA'S BEAUTIFUL INNER HARBOUR
Dinner 6 Days a Week from 5:30
Reservations 385-4497
Parking Available After 5 p.m. ON THE WATERFRONT
1218 Wharf
OPEN MON. TO SAT. CLOSED SUNDAYS

10% to 20% OFF ON ALL FLOOR MODELS
POLY
SOFA AND CHAIR BEDS
EASY TO MOVE — 517 YATES

THE McPherson PLAYHOUSE
Coming Events
"Super Show, Super Star" Dick Litt, Monday Magazine
Smash Family Musical
"ANNE OF GREEN GABLES"
An Oak Bay Secondary School Production with singers, dancers and orchestra
FRI., JAN. 26—8:00 p.m.
SAT. JAN. 27—2:00 and 8:00
Reserved seats $2.50, $3.50, $4.50
TICKETS AVAILABLE AT McPHERSON & HILLSIDE
McPHERSON PLAYHOUSE IS OPERATED BY THE McPHERSON FOUNDATION, A NON-PROFIT SOCIETY DEDICATED TO THE ARTS.
1-27

WORLD Adventure Tours
Presents
EAST AFRICA
TRAVELTALE FILM
in Gorgeous Colour
Narrated in person by: RUSS POTTER
A trip along the Nile, Coffee Plantation, Animal Orphanage, Mt. Kilimanjaro and much more!
MON., JAN. 29
Matinee 2:30 p.m.
Evg. 6:00 — 8:30 p.m.
McPHERSON PLAYHOUSE
Res. $4.25, $3.75, $3.00 at McPherson Playhouse or Hillside Mall

Barry's
LICENSED FAMILY STEAKHOUSE
BARRY BURGER 50¢
DELUXE 95¢ CHEESEBURGER $1.15
also CHAR-BROILED STEAK DINNERS
RED LION INN, 3366 Douglas St.

Brite Spot DRIVE IN
3909 Quadra Street
THE SUPER BURGER
A Billion Burger
2 meat, 2 cheese, bacon, lettuce, tomato, pickles, relish and mayonnaise.
Reg. 1.75 ..... Fri. & Sat. 1.25
TRY A BLUE RIBBON BASKET
Steak, onion rings, chicken and fries 2.90
Avoid Disappointment Phone Ahead for
Whole Pies 382-3443

NOW the first time in Victoria
ENJOY PERSONALIZED MUSIC
Performed by Our Strolling Violinist
● CHOOSE YOUR DINNER FROM ONE OF OUR SEVEN SCHNITZELS
OR FROM OUR EXCITING INTERNATIONAL MENU
GEORGE AC'S Hungarian Village RESTAURANT
OPEN
6 DAYS A WEEK
Tues. to Thurs. 4:30 to 9:00
Fri. and Sat. 4:30 to 10:00
Sun. 4:30 to 9:00
LUNCH
Tues. to Sat. 11:30 to 2:00
1550 CEDAR HILL CROSS RD.
RESERVATIONS: 477-3023
1-27

IMPROVE THE SOUND OF YOUR CAR
BRING IT INTO A&B SOUND
FOR A TUNE UP
CRAIG
T101 UNDER-DASH CASSETTE
Locking fast forward.
Reversible slide-out bracket.
INCLUDING 9413 Speakers
139.95 Complete pkg.
CRAIG
T609 IN-DASH AM-FM CASSETTE
Locking fast forward and rewind.
Local/distance switch.
INCLUDING 9414 Speakers
199.95 Complete pkg.
a&b sound
THE STORE NEXT DOOR
637 YATES STREET
VICTORIA
385-3391

NOSTALGIA . . . is the MARINA Dining Lounge in Oak Bay!
1327 BEACH DRIVE
Dance To the Exciting KAHL WOOD TRIO, FRI. and SAT.
Dream To the Mellow Guitar of KEITH COOPER — Back by Popular Request WED. and THURS.
Dine Exquisite Seafood and Steaks
RESERVATIONS 598-4511
NEW! Red Snapper "Papillote" SPECIAL $8.95
Fillets of Red Snapper lightly sauteed, then simmered gently with white wine, red and green peppers, tomatoes, onions, lemon slices and seasonings; puffed foil is opened table side.
Includes: super salad — tea or coffee.
The Action is on the Ocean! AT THE MARINA
1-26

FINE FAMILY FUN
PUBLIC SKATING
WEEKLY PROGRAM
Fri. and Sat.
Skating Cancelled due to Old Timers' Tournament
Sunday, Skate 1:30-3:30 and 7 to 9 p.m.
FAMILY SKATING
Cancelled Saturday due to Old Timers' Hockey Tournament
PARENT-TOT
Monday 1:30-3:00 p.m.
Wed.-Fri. 10-11:30 a.m.
Visit Our New SPECTATOR LOUNGE
For information, ph. 388-6684
Mon.-Fri. 9 a.m.-4 p.m.
GR. PEARKES Arena 3100 TILLICUM 388-6684

Be terrific!
TOUCH DISCO
CALL FOR YOUR FREE SAMPLE LESSON WITH OR WITHOUT A PARTNER
MON. to FRI. 1 p.m.-10 p.m.
Arthur Murray DISCO DANCE STUDIO
It's fun and easy. Get involved in the most popular dances across North America and in the world to date.
FOR YOUR APPOINTMENT
CALL NOW MR. PIERRE 385-1476
1-28

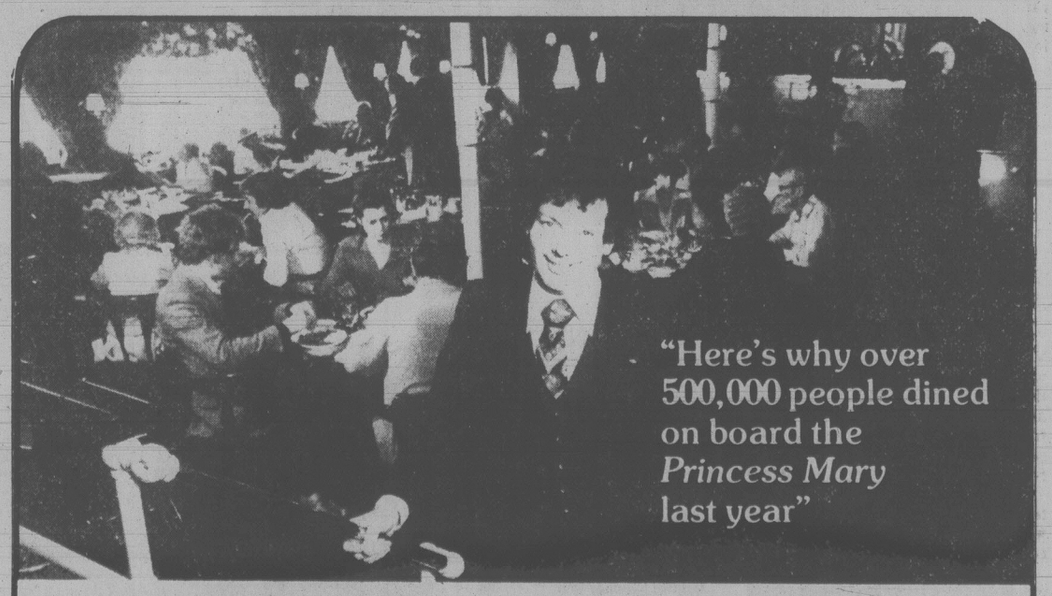

1. Good Food
Good Food? Great Food! **Breakfasts** from muffins to the Captain's Breakfast Plate, **Luncheons** from Buffet to Full service, **Afternoon Teas** with Freshly Baked Pastry and Cakes, **Dinner,** Featuring all kinds of Seafood Dishes, Fantastic, Fresh Strawberry Pie. The Princess Mary Specialty. And, of course, the unbeatable **Sunday Buffet Brunch.**

2. Charming Atmosphere
The charm of an ocean going vessel awaits you on board. From forward to aft the Mary is something not to be missed. For over 27 years people from around the world have enjoyed its warm beauty that can't be duplicated.

3. Great People
The friendly, capable Crew is on board to guarantee a hearty meal and a great time. And with every meal comes the skills of our **Chef. Mary Cue.** With 27 years of special sauces and secret recipes especially prepared for the customers of the Princess Mary.

4. Great Prices
How about **25% off dinner,** between **4:30 and 6:30 p.m. Monday thru Thursday** for **Senior Citizens?** (When ordered from our already reasonably priced dinner menu.) Also we have very reasonably priced Luncheon and Dinner specials every day. And here's ONE more reason to dine in '79 on board Victoria's internationally renowned Princess Mary. The **Princess Mary Bonus Card** entitles you to **dine 12 times** for the mere cost of a **$5.00** registrations fee, provided you are entertaining at least one guest (limited to the Dinner Menu). That's right, **12 meals for $5.00;** ask for an application form the next time you are on board. The Princess Mary for all your good dining and good times in 1979.

Princess Mary RESTAURANT VESSEL
344 Harbour Rd., Victoria
Information 386-3456
1-19

Standard of Living Rise To Slow Down - Carter

WASHINGTON (WP) — President Carter issued a sobering economic report Thursday, warning that the average American's standard of living will improve only slowly for years to come.

The White House outlook now is for gains in real incomes only half as large — or less — than the 3 percent annual increase that once was considered the norm.

In 1979, with the economy held down deliberately to fight inflation, any improvement in living standards will be tiny.

The traditional visionary economic goals announced by most presidents were missing from Carter's report. In it, the president declared: "My economic and budgetary program deals forthrightly with the economic realities we face today."

The political reality means a struggle over how to divide an economic pie that is growing more slowly, a struggle that began this week with the release of Carter's fiscal 1980 budget. Black leaders, spokesmen for the elderly and representatives of cities have denounced efforts by Carter to reduce the federal deficit by trimming programs that aid their constituencies.

Nevertheless, Carter emphasized in the report: "The task now confronting us is to manage an economy operating at close to its capacity" — adding with a nod to his critics "to sustain prosperity and extend its benefits more widely among our citizens."

The principal reason for his new slower growth view of the future, according to the report, is the very slow growth of productivity — the volume of goods and services produced for each hour Americans work.

Without faster growth of productivity, the period of "austerity" Carter has launched will continue indefinitely.

"The disappointing performance of productivity, the related sharp drop in unemployment, and the acceleration of inflation brought the economy" to a point in 1978, the report said, that policy had to "switch from efforts to strengthen growth in economic activity to measures that restrain inflation."

Lowering the estimates of how fast productivity is likely to grow in the future also means lowering assumptions about how much the economy could produce if there were full employment. New calculations show that the economy's output last year was only about 2.5 percent below its potential. In other words, the recovery from the 1974-75 recession was largely completed.

In the first quarter of 1978, even though unemployment was still above 6 percent, new workers were being hired so fast that wage rates, and thus inflation, were pushed up, according to the report.

"The evidence suggests that under current labor market conditions, the danger of accelerating wages begins to mount as the rate of unemployment falls significantly below 6 percent. During 1978 the unemployment rate moved into the top of the range," it said.

In short, it concluded, "A further reduction of the unemployment rate during 1979 would run some risk of generating excess demand and creating inflationary pressures in labor markets."

The report forecasts gross national product growth, adjusted for inflation, of only 2.2 percent this year and 3.2 percent next year, compared to 4.3 percent last year. The forecast assumes there will be a marked slowdown in expansion in the second half of the year, but no actual decline and therefore no recession.

"In case you hadn't noticed," Carter's chief economic adviser Charles Schultze noted wryly at a briefing on the report: "Our economic forecast for the growth in GNP is somewhat more optimistic than many private forecasters." The private forecasters, as well as the Congressional Budget Office, expect a recession.

That optimism did not really extend to the productivity problem, however. The economic report said productivity increases had slowed in virtually every industry in America. The causes are "complex," and include a lower rate of investment by business, "a dramatic shift in the age-sex composition of employment," and "increased economic and social regulation."

'Raped' Woman Jailed

CHARLOTTESVILLE, Va. (AP) — A young woman, who emotionally protested the verdict after the man accused of raping her was found not guilty, has been sentenced to 30 days in jail for her outburst.

Judge David Berry sentenced the 25-year-old woman to a month in jail for contempt of court.

She had called the rape-case verdict unfair and warned the jury, "You are going to pay," during a rambling statement before she tearfully left the courtroom under the judge's orders.

The woman sobbed quietly at the rear of the courtroom after the trial. "I was raped, and they put me in jail," she repeated several times as she was taken away.

TEEN DROP-IN Fridays at Henderson

QUAKE TOLL INCREASES FIVE-FOLD

WASHINGTON (AP) — Five times more people perished in earthquakes in 1978 than in the year before, the U.S. Geological Survey reported Thursday.

Survey experts said the number of significant quakes rose to 62 from 36 in 1977, and the fatalities increased from to 15,195 from 2,800. The vast majority died in a single quake in Iran.

Waverly Person of the survey's National Earthquake Information Service noted, however, that there was no "great" earthquake — magnitude 8 or more on the Richter scale—in 1978.

Reunification Talks Planned for Koreas

SEOUL (Reuter) — South Korea today proposed holding a preliminary meeting between officials of North and South Korea before June, either in Seoul or Pyongyang, to pave the way for full-fledged talks on the reunification of Korea.

The statement follows recent radio broadcasts from North Korea.

Culture-information Minister Kim Sung-jin said in a statement that his government hopes "the directly responsible authorities of North Korea" would make a sincere response.

"We assume that the North Korean statement is an indication of its willingness to reaffirm the spirit and principles of the July 4, 1972, joint statement (between the two Koreas) and also to faithfully adhere to the agreed provisions of the statement . . . ," Kim said.

In a statement made by central committee of the Democratic Front for the Reunification of the Fatherland on Tuesday, North Korea suggested holding a joint north-south national conference in early September in Pyongyang, capital of North Korea, or Seoul.

North Korea welcomed a proposal Thursday by South Korean President Park Chung Hee to resume the dialogue, stalled since 1973, on reunification.

North Korea's official daily *Rodong Sinmun* described the proposal as heralding a "new start" in relations between the two countries.

Display Model SALE

4 DAYS ONLY
SALE ENDS
WED., JAN. 31
6 P.M.

JBL SPEAKERS

MODEL		DISPLAY PRICE
L19	AFFORDABLY PRICED	$179.95
L40	FOR CLASSICAL MUSICAL LOVERS	$249.95
L50	BEUATIFUL SOUND AND LOOKS	$319.95
L110	SUCCESSOR TO THE L100	$399.95
L166	MOST HIGHLY REVIEWED MODEL	$469.95
L65	CLASSICAL GOOD LOOKS	$599.95
L212	PANELS AND SUB WOOFER	$1899.95

JVC TURNTABLES

MODEL		DISPLAY PRICE
JLA-20	BEST MODEL TURNTABLE	$109.95
QLA-2	QUARTZ LOCK DIRECT DRIVE	$179.95
QLF-4	QUARTZ LOCK FULLY AUTOMATIC	$209.95
QL-5	QUICK START, QUICK STOP	$249.95
QL-7	TOUCH SENSOR CONTROL	$299.95
QLA-7	PHOTOKINETIC SHUT-OFF	$349.95

JVC CASSETTE DECKS

MODEL		DISPLAY PRICE
KD-A1	DOLBY DIRECT LOADING AUTO SHUTOFF	$189.95
KD-25	SEN ALLOY RECORDING HEAD	$289.95
KD-65	25 LED SPECTRO PEAK INDICATORS	$399.95

AM/FM STEREO RECEIVERS

MODEL		DISPLAY PRICE
JRS201	5 BAND EQUALIZER	$349.95
JRS301	60/60 WATTS RMS	$469.95
JRS61W	18/18 WATTS RMS	$219.95
JRS81W	35/35 WATTS RMS	$299.95
JRS501	120/120 WATTS RMS	$689.95

TEAC
CASSETTE DECKS

MODEL		DISPLAY PRICE
A103	BEST BUY CASSETTE DECK	$275.00
A106	OUTPUT CONTROLS AND MEMORY	$309.95
A107	CLASSIC SILVER PANEL	$329.95
A303	PEAK LEVEL INDICATORS	$449.95
A640	SOLENOID CONTROLS	$499.95

ALL UNITS COME WITH FULL MANUFACTURER'S WARRANTY
OFFER LIMITED TO DISPLAY STOCK ON HAND

YAMAHA AUDIO FULL FIVE YEAR WARRANTY!

AM/FM STEREO RECEIVERS

MODEL		DISPLAY PRICE
CR-220	BUDGET PRICE, HIGH QUALITY	$239.95
CR-420	MOST POPULAR, .05% THD	$289.95
CR-620	35+35 WATTS RMS	$369.95
CR-820	OUR "BEST BUY" RECEIVER	$449.95
CR-1020	70 WATTS RMS	$559.95
CR-2020	FULL FEATURES, MOVING COIL INPUT	$729.95
CR-3020	TOP OF THE LINE MODEL	$1499.95

INTEGRATED AMPLIFIERS

MODEL		DISPLAY PRICE
CA-510	LOTS OF FEATURES	$259.95
CA-610	45+45 WATTS RMS	$289.95
CA-810	MOVING COIL INPUTS, METERS	$399.95
CA-1010	90+90 WATTS RMS	$599.95
CA-2010	REFERENCE QUALITY UNIT	$729.95

YAMAHA AUDIO FULL FIVE-YEAR WARRANTY!

TURNTABLES

MODEL		DISPLAY PRICE
YP-211	BELT DRIVE, SEMI-AUTOMATIC	$139.95
YPB-4	BELT DRIVE, FULL AUTOMATIC	$189.95
YPD-3	DIRECT DRIVE, PITCH CONTROL	$199.95
YPD-6	DIRECT DRIVE FULLY AUTOMATIC	$259.95
YP-800	DIRECT DRIVE, "PRO" MODEL	$349.95

SPEAKERS

MODEL		DISPLAY PRICE
NSL 225	NATURAL SOUND 2 WAY	$189.95
NSL 325	NATURAL SOUND 3 WAY	$249.95
NS 451	ROCK MONITOR	$79.95

marantz. We sound better.

MODEL		DISPLAY PRICE
2216	BEST VALUE RECEIVER	$189.95
2216B	16/16WATTS RMS	$249.95
1530	NEW MODEL	$299.95
1550	NEW MODEL	$399.95
2252B	52/52 WATTS RMS	$439.95
2265B	65/65 WATTS RMS	$499.95
2238B	38/38 WATTS RMS	$369.95
6300	TURNTABLE, SEMI AUTO, DIRECT DRIVE	$219.95
3800	DOLBY PRE-AMP	$599.95
1150	AMPLIFIER, 50/50 WATTS RMS	$379.95
HD440	3 WAY BOOKSHELF	$94.95
HD550	3 WAY BOOKSHELF	$174.95
HD660	HIGH DEFINITION, 3 WAY	$229.95
HD770	4 WAY, FLOOR STANDING	$289.95
HD880	TOP RATED MODEL	$369.95

Extra Value-Odds & Ends

MAKE	MODEL		DISPLAY PRICE	MAKE	MODEL		DISPLAY PRICE
B.I.C.	FORMULA 7	The speaker that thinks	299.95	CRAIG	5501	18/18 RMS receiver	139.95
B.I.C.	FORMULA 1	2 way, horn tweeter	79.95	CRAIG	5502	25/25 RMS receiver	189.95
B.I.C.	FORMULA 3	2 way, horn tweeter	109.95	PLANAR	SA2060	30/30 RMS Amplifier	99.95
PHASE LINEAR	200	100/100 RMS power amp	599.95	PLANAR	SA2100	50/50 RMS Amplifier	139.95
PHASE LINEAR	2000	Pre-amp	349.95	MARANTZ	250M	125/125 RMS power amp	449.95
MARANTZ	3600	Pre-amp	299.95	KLH	395	2 way speaker, "Little Baron"	199.95
DYNACO	PAT-4	Pre-amp	149.95	KLH	355	3-way speaker, "The Baron"	299.95
YAMAHA	TC800D	Wedge cassette deck	299.95	DBX	119	Dynamic range expander	249.95
SOUNDCRAFTSMAN	RP2201	10 band equalizer	369.95				

PLUS MORE AKG, BIC, CRAIG, DBX, DUAL, DYNACO, EPI, ESS, JBL, JENSEN, JVC, KLH, KOSS, MARANTZ, PHASE LINEAR, QUASAR, RCA, REVOX, SAE, SOUNDCRAFTSMAN, SUPERSCOPE, TANDBERG, TEAC, THORENS, YAMAHA.

RCA

MODEL		DISPLAY PRICE
18" XL100 POPULAR PORTABLE		$399.95
20" XL100 BEST SELLER		$449.95
20" COLORTRACK EXCELLENT PICTURE		$499.95
RCA SELECTRAVISION TOP RATED VTR		$1099.95

QUASAR

MODEL		DISPLAY PRICE
14" TABLE MODEL GREAT BUY		$375.00
20" TABLE MODEL 3-YEAR WARRANTY		$469.95
VIDEOTAPE RECORDER ONE ONLY		$799.95

TEAC
REEL TO REEL DECKS

MODEL		DISPLAY PRICE
2300 SD	3 motors, Dolby noise reduction	$779.95
2300SX	Solenoid controls Bias and equalization	$699.95
4300 SX	3 motors, auto reverse	$799.95
A3300	10" Reel 3 motors	$1099.95

SPECIAL maxell UDC 90 CASSETTE $4.49 each

TANDBERG DECKS

3641XD	Dolby noise reduction	$769.95
9241XD	3 motors, sound on sound, Dolby	$1169.95

1-26

a&b sound
641 YATES STREET
VICTORIA
385-1461

HOURS:
MON.-WED.
9:30 a.m.-6:00 p.m.
THURS. and FRI.
9:30 a.m.-9:00 p.m.
SATURDAY
9:30 a.m.-5:30 p.m.

Potential $2B Find Sparks Gold Rush

Continued from page 1

there has been a flurry of claim staking in the Juskatla Inlet area, which is south of Port Clement on Massett Inlet.

"All of a sudden the prospectors got wind of it and they started staking the whole country," said Williams.

He said that since Oct. 1978 about 90 separate claims have been recorded involving 1,230 individual units.

Each unit is 500 metres square and is the equivalent of what used to be known as a claim. Recent changes in provincial laws have made it possible for prospectors to lump a number of units under one claim.

Williams said most the new claims are crowded around the Consolidated site.

"The area has been very heavily staked. We're getting claims on top of claims. There has been a lot of overlapping because some people are hoping that somewhere along the line a survey might be necessary and they could pick up a few feet somewhere that had been missed."

Williams said similar flurries of claim staking always occur whenever someone strikes a rich mineral deposit.

"Everyone likes to get as close to the action as possible."

Williams said a number of companies as well as individuals have been staking claims.

The Queen Charlotte Islands were the site of B.C.'s first gold rush. In the early 1850s Indians in the Skidegate area started feverish prospecting activity when they began to trade gold-laden ore at the local Hudson Bay Company post.

The short-lived gold rush lasted about three years, and drew miners from throughout southern B.C. and as far south as California.

TRAFALGAR
FROM 8:30 NIGHTLY
IN THE
TOWER LOUNGE
RED LION
MOTOR INN 1-22

3 Shot In Bank Holdup

OSAKA (Reuter) — At least three people, including two policemen, were feared shot today by a shotgun-armed gunman holding about 40 hostages in a bank here after an abortive hold-up attempt, police reported.

Police said said two apparently wounded police officers could be seen motionless on the floor of the bank through a gap in the main door. It was possible a clerk also was shot in the head after he refused to hand the gunman money, police added.

Sporadic shots were heard from the building after the gunman said he would kill the hostages one by one if police approached the building.

A pregnant woman released by the gunman, who was wearing a white mask, told police that at least two of their men and a bank clerk had been shot and wounded.

She gave the police the gunman's written threat to kill the hostages.

A Tokyo television station reported that the clerk was shot in the head and killed after refusing to hand the gunman $256,000.

Police could not immediately confirm the report, but the released hostage said the clerk fell out of sight behind a metal grill after being shot at close range.

Nearly 500 police, backed by an armored car and about 70 other vehicles, sealed off the four-storey Mitsubishi Bank building in the city centre. Sharpshooters were placed at stragegic points.

Police quoted the released hostage as saying the gunman stormed into the bank about 30 minutes before closing time and fired a shot into the ceiling.

He then produced a bag and shouted to a clerk: "Put 50 million yen ($256,000 dollars) in this before I finish counting 10." After a brief quarrel, the clerk was shot in the head.

the Bay

Girls 11 to 14 years . . .
Register Saturday, Jan. 27
for the Bay's
CHARM SCHOOL
commencing February 3rd

Co-ordinated by Marjorie English

You'll enjoy six super Saturdays of fun and fashion. Learn about make-up, hair styles, how to model . . . and much, much more. There'll be gifts, give-aways, contests and lots of fun. And, as a wind-up, a party and fashion show with class members doing the modelling.

6 lessons $12
Classes held Saturdays
at 10 a.m. and 1 p.m.

Each class is 2 hours long and only two classes of thirty girls each can be accepted, so be sure to register this Saturday, January 27th, between 11 a.m. and 3 p.m. in Jeunesse, second floor.

Special Grad Classes

Held Fridays from 7 p.m. to 8:30 p.m. for 15 and 16-year-old girls and for graduates of any previous Bay Charm Schools whether 15 or 16 or not. Register this Saturday for classes commencing February 2nd. 6 lessons, $12.

For further information, phone 385-1311 and ask for Betty Steele at local 217, Tuesday through Friday.

Hudson's Bay Company

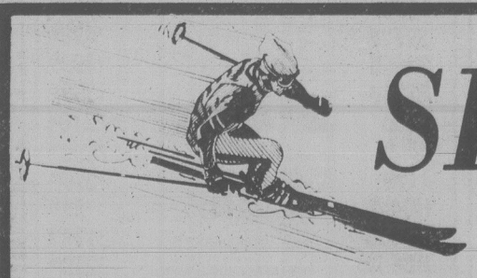

SKI...

ARROWSMITH ALPINE

Powder and Sunshine on Alpine Cokley
Highest Lifts on Vancouver Island
TOP TERMINAL 4,400 FT.

Facilities Include:
3000' Double Chair
Rope Tow at Lodge
2000' Double T-bar
Upper Rope Tow
Full Facility Day Lodge
Rentals and Ski Servicing
Ski School (CSIA and CANSI)
Cross Country
Experienced Ski Patrol

Come Ski the Friendly NO-LINEUP Mountain!

HIGHWAY No. 4, PORT ALBERNI
Listen to your local radio for early snow reports.
DIRECT ENQUIRIES PHONE: (604) 723-7512

Saturday
the Bay is
the place to be

the Bay

317
Super Clearance
Save
20% to 50%

- SHIRTS by Apple Bee, Brittania, Wildflower, Dressport, in a terrific assortment of styles, colours and sizes.
- JEANS, CORDS, WOOL PANTS by Jacques Armand, Brittania, G.W.G. and Imperial in assorted styles, broken sizes.
- SWEATERS includes our entire selection of shetlands, pure wools, acrylics in assorted styles, colours, sizes.

On sale Saturday only while quantities available.
Personal shopping only, please . . . no phone orders.
317, Main Floor

Home Fashions

3-pce. Contemporary Set
Wide arm tuxedo styling in contemporary look with loose back cushions. Brown paisley print on 100% cotton upholstery.
Sofa, $539
Loveseat, $419
Chair, $259
Furniture, Fourth Floor

Drapery Clearance

Ceylon Shortie Drapes
100% cotton unlined drapes with pinch pleat headings. Rust or brown only.
75"x54" reg. 29.98. To clear, 23.99
100"x54" reg. 39.98 To clear, 31.99

Marcil Sheers
Easy care, washable lace pattern sheers are unlined and have pinch pleat headings. White or ivory.
100"x84" reg. $100. To clear, 69.99
150"x84" reg. $150. To clear, 109.99
While quantities last.
Draperies, Fourth Floor

Baycrest AM/FM Electronic Clock Radio
Features wake-to-radio or buzzer, sleep-to-music timer with snooze bar for temporary alarm delay. Has bright red LED time readout numbers and auto dimmer control. Plus many other features that make this a terrific Saturday value.
Only, 36.99
Portable Electronics, Fourth Floor

Men's 3-Piece Suits To Clear
Regular $119 to $180
$99 to $139
Choose from pure wools and polyester/wool blends in assorted colour checks, plains and stripes. Single breasted, two button jackets, vest and pants. Sizes 38 to 46 with some talls included. Not all sizes in all colours. Shop early Saturday and save!
Men's Suits, Main Floor

Assorted Dress Slacks
Reg. 16.99 to $27
To clear,
12.99 to 19.99
Included in this special clearance group are doubleknits, woven polyesters and polyester/wool blends. Broken sizes and colours in plains and patterns.
Men's Pants, Main Floor

Men's Winter Jackets
Reg. 34.99 to $180
To clear,
24.99 to $149
Saturday choose from a limited quantity assortment of melton and down filled jackets including some leathers. Broken sizes and colours.
Men's Outerwear, Main Floor

Nylon Carryalls
Lightweight carryalls in an assortment of styles and sizes. Black or tan. On sale while quantities last. Reg. $20 to $42.
To clear, 14.99 to 29.99
Luggage, Main Floor

All-purpose Gift Wrap
Two, 19¾"x29" sheets per package. Package regular 60¢. Assorted designs.
3 pkgs. 1.09
Stationery, Main Floor
While quantities last.

⅓ off Boxed Chocolates
Assorted imported boxed chocolates by Droste, Sarotti and Kras. Variety of sizes. Regular 3.19 to 10.79.
To clear, 2.09 to 6.99

Tinned Biscuits
"Guards" and "Bless This House" assorted biscuits by Carrs in 2 pound tins. Reg. 10.25.
To clear, 5.99
Candy Counter, Main Floor
While quantities last.

STORE HOURS: MONDAY, TUESDAY & SATURDAY 9:30 A.M. TO 5:30 P.M.
WEDNESDAY, THURSDAY & FRIDAY 9:30 A.M. TO 9:00 P.M. TELEBUY 385-1311.

Hudson's Bay Company

BARRY BOWMAN
WANTS YOU!
JOIN THE VICTORIA AIRFORCE TODAY
CFAX 1070

SECOND FRONT PAGE

VICTORIA, BRITISH COLUMBIA, FRIDAY, JANUARY 26, 1979, PAGE 21

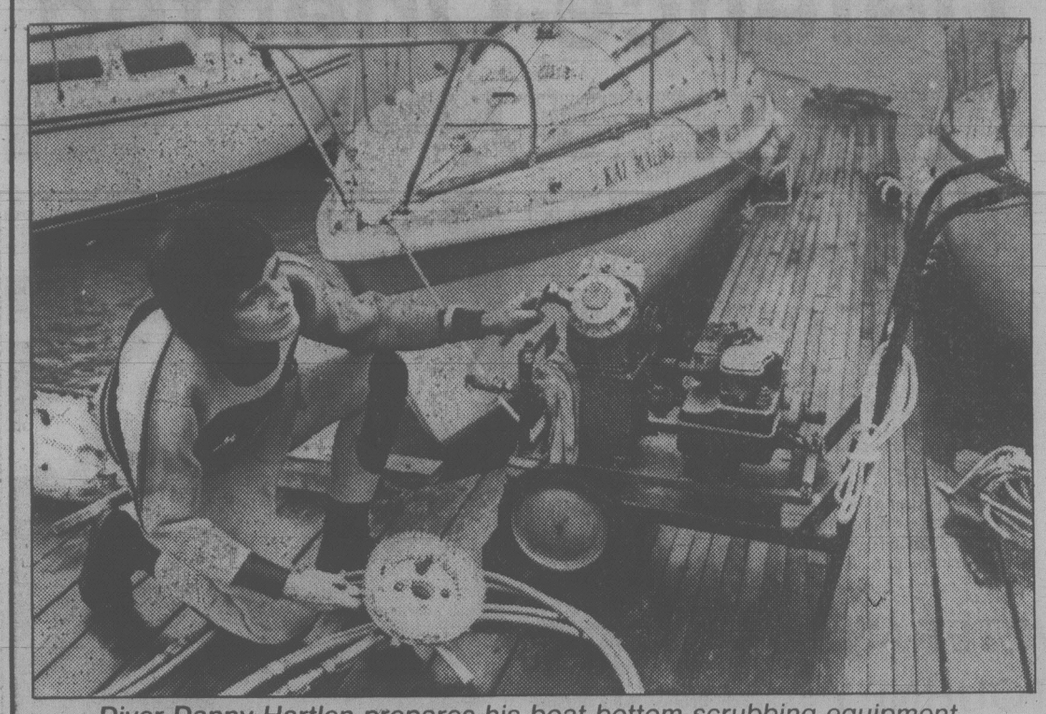

Diver Danny Hartlen prepares his boat bottom scrubbing equipment

He Really Knows The Bottom Line

By PAT DUFOUR
Times Staff

Danny Hartlen scrubs bottoms for a living.

Boat bottoms.

Hartlen, 35, spends most of his working time underwater.

When he gets a call, he gathers up his drysuit, tanks, hydraulic pump and other gear and is off to his next floating client.

A pleasure diver for seven years, he now utilizes his experience to bring a unique service to local boaters.

While most people clean, or have others clean the bottom of their boat, either on shore or on the ways, Hartlen does the job while a boat is still tied up alongside.

He said he first got the idea when he was a crew member aboard the sloop Kai Malino, owned by Vic Gate, who races with the Canoe Bay Sailing Club.

Gate, in an effort to keep competitive, used to have his boat's bottom cleaned and painted twice a year.

Hartlen read how divers in Florida, California and the Gulf of Mexico make a living cleaning boat bottoms and decided Victoria should have its own bottom-bather.

He invested $6,000 in equipment and started business last June.

But unlike his counterparts in Florida, the water in which Hartlen works is frigid most of the time.

He says the cold poses no problem but it's obvious he's hardy. That bluish-red tinge to his face when he pops to the surface after a cleaning job wasn't there when he descended.

Hartlen earned his living fixing roofs until he started his new business. He now hopes to work in both extremes, plying his trade in the depths when he's not busy topside.

While keel-cleaning is particularly important to racing sailors, Hartlen says power boats and cruisers can also benefit from his service.

Heavy haul-out charges need only be met once every two years, instead of annually, if keels are scrubbed regularly. Hartlen's fee of $1.25 a foot has already appealed to about 35 boaters since he went into business.

Hartlen always uses the buddy system when he's on the job. He had diving friend Hugh Parry with him when the *Times* watched him in action.

One of these days Hartlen's business card may also read Hartlen and Son.

His boy, Todd, received a diving suit for Christmas and is already begging to learn the business.

Bill Halkett photos

Hartlen tends to churn things up when working

No $400,000 Promise To Library, Says Bawlf

Deregulation Minister Sam Bawlf angrily denied Thursday charges that he has backed down on promises of cash aid to help in relocation of Victoria's central library.

Bawlf insisted he never promised that $400,000 would be available from the Recreation Facilities Assistance Fund for the move and accused Victoria Mayor Mike Young and Esquimalt Mayor Art Young of not telling all the facts about a discussion he had with them on the subject.

The two mayors said earlier Thursday that at a meeting last July the minister raised the possibility of the grant and had implied that the amount available would be close to $400,000.

On Wednesday Bawlf issued a news release warning the grant might be only about $150,000 under the terms of legislation governing the recreation fund.

However, the minister also emphasized that no decision has been made on the size of the grant or on any other steps that might be taken to help the library with the move.

Because of a shifting of cabinet responsibilities in December, it now will be Provincial Secretary Hugh Curtis who makes the final decision, not Bawlf.

Bawlf said the root of the problem is that the legislation governing the recreation fund specifies that the province will pay up to one-third of the capital costs of suitable projects to a ceiling of $400,000.

However, rent is not covered and the Greater Victoria library board is renting its new library space from the Crown-owned B.C. Buildings Corporation.

Bawlf said he always made it clear to the mayors that they could receive the full amount of $400,000 only if they could prove $1.2 million in legitimate capital expenditures for the library move, not including the rent.

He told them there might be ways the shareable costs could be increased — for example, by changing long-term costs that were to be amortized over the period of the lease into one-time expenditures — but to the best of his knowledge the library board's only application to the recreation fund provided for legitimate capital expenditures of only about $450,000 — enough for a provincial grant of about $150,000.

Bawlf said the July meeting occurred when the mayors of the four core municipalities, the partners in the library board, complained that the move was going to be too expensive for them, despite the fact that he had already succeeded in negotiating a $100,000-a-year reduction in rent from the buildings corporation.

The mayors asked what other provincial assistance might be available, he said, and he brought up the possibility of a grant under the recreation fund.

He told them that they could get as much as $400,000, he said, but always emphasized the difficulties they would have in finding capital costs high enough to receive the maximum grant.

In suggesting that Bawlf had told them they could be reasonably sure of getting the full $400,000, the two mayors "did not relate the full facts of our discussion," he said.

"They are suggesting by omission something quite different from what I said."

Asked what the government might do if it appeared the whole library deal would fall through because of the grant problem, Bawlf answered, "I don't know what we could do. All we can do is what we are empowered by law to do."

The only other possible alternative would be for Curtis to find a funding source other than the recreation fund, he said, but he had no immediate ideas of what this might be.

★

Bus Criticism 'Hysterical'

Two cabinet ministers criticized local politicians after meeting Thursday with the head of the Seattle company that will operate the Gray Line bus tours in Victoria.

Provincial Secretary Hugh Curtis, who originally negotiated the sale of Gray Line to Ed Cedergren of Seattle, said it is time to put an end to "the hysterical anti-Americanism simply for partisan purposes."

And Municipal Affairs Minister Bill Vander Zalm, who completed the deal, said he is tired of "this bunch of garbage from some (Victoria) aldermen."

Ald. Robin Blencoe has criticized the sale of Gray Line to an American company when a local syndicate also bid.

Victoria NDP MLA Charles Barber also criticized sale of the Crown-owned company to Americans.

Curtis said he would do exactly the same thing if he had the decision to make over again.

"There's no question in my mind Cedergren's firm has the capacity to service the visitor industry in Victoria," he said after he, Vander Zalm, Bawlf and a number of civic officials and local tourist business operators met Cedergren.

Cedergren has just incorporated a new company — Gray Line of Victoria — and has promised it will not be subservient to the Seattle company.

Management decisions will be made in Victoria and the line will use Canadian drivers and management personnel as he promised earlier.

VCS Leaders Resign

Faced with an unworkable constitution and a $12,000 debt, the majority of the board of directors and board of governors of the Victorian Celebrations Society have resigned.

The mass resignations followed an emergency meeting Wednesday during which 10 of the 13 board members decided it would be better to abandon the society and begin again.

Former society president Helen Beirnes said today the group will meet Monday to shape a new organization to carry out the society's activities which include the annual Christmas lighting contest and the Victorian Days celebrations in May.

The new body will take over responsibility for the society's debt.

Beirnes said a constitution adopted by the society last fall has proved unworkable.

"We've spent four months trying to iron out the problems . . . but the whole thing is too complex, too awkward," she said.

"The majority of us felt we just could not continue."

At Wednesday's meeting only one member, past-president Ozzie Osborne of Shawnigan Lake, abstained.

Two others, Osborne's wife Glenda, and Esquimalt repesentative June Beane, were not present.

Beirnes said the society's constitution contained several anomolous features. It created a board of directors with a board of governors in control.

The governors included representatives from the four core municipalities, the Chamber of Commerce, the Visitors Information Centre, armed forces, Junior Chamber of Commerce, Downtown Victoria Association, and four members of the executive of the Celebrations Society.

While it was originally conceived the two boards would be separate, all but two of the directors were also governors, Beirnes said.

The constitution established vague duties and titles, she said. One person was called the chairman of the chairmen, a position that was largely meaningless because the person didn't have power to vote on policies or decisions taken by the governors.

"It was just impossible," said Beirnes. "We'd have a meeting and none of the members would know if they had a vote or not. It got to the point where we could get nothing done."

The group has asked lawyer Alan Emery to draft a new constitution.

Beirnes said the 240 members of the VCS will be invited to join the new society.

ASK THE TIMES

Q. Can you tell me where the first public library was established in Cananda? J.B.

A. If you mean public libraries in the modern sense, then the first library service began in Toronto in 1882 following passage of the Public Libraries Act. Prior to that various institutions loaned books in Upper and Lower Canada. Some of these included the Jesuits and British army establishment at Quebec during the 19th and 18th century.

Froth Blown Off Beer Strike Hassle

The final chapter in the late, unlamented beer strike saga has been written with the dropping of breaking and entering and theft charges against Labatt's brewery employees **Vic Cervinskas**, 24, and **Barry Granger**, 37.

The two were nabbed last Aug. 22 inside the brewery with an open case of beer beside them during the bitter brewery strike-lockout.

A police spokesman said they had climbed a fence and jimmied a warehouse door. But the men said they were let in the front door by a security guard and decided not to leave as a form of protest against the company for preventing them from working.

They said the beer they were drinking came from their own kits — each employee is entitled to two dozen free beer a month.

Their trial was set for Jan. 29 but they hired a lawyer who convinced the prosecutor the matter would be best forgotten.

Cervinskas says the whole thing was blown out of proportion, nothing more than a tempest . . . in a beer mug.

★

$50,000 for FitzPatrick

"Can I get fired?" asked Ald. Bill McElroy when Victoria council Thursday approved severance pay for former personnel director Terry FitzPatrick.

FitzPatrick, who was fired last October without any reasons being given, will be paid $50,000.

Council also approved the payment of $1,000 to his lawyer.

FitzPatrick had been earning $30,000 a year as personnel director.

TOWN TALK

Is anybody listening department.

The folks who were still can't believe they heard it but *Town Talk* says yes indeed, you did.

You did hear that bad taste item from that inane radio announcer.

The item — about city police identifying the body of a man found in local waters — was used to lead off a newscast.

The announcer (does he *comprehend* anything he reads?) blithely told his listeners that the man, who had been missing for some time, had "turned up the hard way."

Doesn't the station management care?

★ ★ ★

Twelve-year-old **Amy Levinson**, for the second consecutive year, is undertaking her own campaign to raise funds for the Variety Club's annual telethon in Vancouver Feb. 17-18.

Her father, Victoria architect **Ben Levinson**, said Amy has permission from the club to hold a garage sale at the family home at 2518 Orchard on Saturday.

Amy's grandfather, the late **Dr. Sidney Israels**, was instrumental in the drive to get the new children's hospital built at Shaughnessy in Vancouver.

Donations for the garage sale can be left at Amy's home tonight.

She and a friend, **Lawney Wright**, both grade 7 students at Monterey, have been invited to the telethon.

★ ★ ★

That was a gutsy move by schools superintendent **Allan Stables** to tell off the feuding factions on the Greater Victoria school board.

Stables, caught smack in the middle of the interminable debates, arguments and hassles that seem certain to mark the entire term of office of the board, apparently decided enough was enough.

His crisp warning to trustees to smarten up or have decisions made for them by administrators, shows just how bad things are.

When a paid employee like Stables sounds off against his bosses in public, there's a real problem.

★ ★ ★

The staff at Government House is simply unflappable.

During shooting of the motion picture *The Changeling* at Royal Roads Military College, the American wardrobe mistress discovered she was short of butlers' uniforms for some scenes.

The lady, under the mistaken assumption that Government House is a theatrical costume store, brashly telephoned the residence of Lt.-Gov. Henry Bell-Irving and ordered several butlers' costumes for the next day's shooting.

The request was politely met, with a note explaining that while it was prepared to help the economy anyway it could, Government House was not really in the business of renting costumes.

Train Attached To Tunnel Light

When city council turned Thursday to the gloomy topic of the proposed new central library, **Mayor Mike Young** urged everyone not to give up hope.

Aldermen were despairing because of an announcement by Deregulation Minister **Sam Bawlf** that the province isn't likely to come through with the $400,000 they said he'd earlier indicated might be available.

Bawlf said $150,000 is more likely the size of the grant to help the library move into a new building on Broughton.

"Isn't there any light at the end of the tunnel?" asked **Ald. Bill McElroy**.

"There is, but sometimes it gets very dim," replied Young.

"You see a light, then you find out it's a train coming through," said McElroy, who wasn't sharing the mayor's optimism.

★

Tax Helper? Check First

Beware of anyone knocking on your door and offering to help you file your income tax return, warns Better Business Bureau head Bill Tindall.

He's had reports of at least one individual who's going door-to-door soliciting income tax return work, and he's suspicious.

"Ordinarily, firms don't solicit business like that," he said.

Tindall said residents should ask to see identification and make sure it's identification that can be readily checked.

HOCKEY CANADA WILLING TO LET CAHA DO THE JOB

By ALEX BINKLEY

OTTAWA (CP) — Hockey Canada is prepared to stop organizing national teams to represent Canada in world hockey championships and let the Canadian Amateur Hockey Association (CAHA) do the job, Lou Lefaive, director of Sport Canada, said today.

But it is unlikely the CAHA would get co-operation from professional or university players in preparing teams for World Championships in Moscow this spring or a future Canada Cup, Lefaive said in an interview.

However Hockey Canada is still trying to work out an agreement with the CAHA on control of national teams, Lefaive, federal representative on Hockey Canada's board of directors, said.

Hockey Canada and the CAHA have been quarreling for more than a year over which body should represent Canada in international hockey. The dispute now boils down to CAHA refusal to accept Hockey Canada control over junior teams participating in world championships.

Lefaive said Hockey Canada was embarrassed by the junior team which represented Canada in the junior world championships in Sweden. It was knocked into second-level competition.

But many top juniors remained in Canada for a special tournament, he said. "We don't want teams over there with Maple Leafs on their sweaters when the organization behind them isn't fully committed."

The CAHA meets Feb. 3 and will, it is hoped, agree to give Hockey Canada control over world junior teams. "The CAHA is just dragging its heels," Lefaive said.

If that fails, Hockey Canada will tell Dr. Gunter Zabetski, president of the International Ice Hockey federation, to ask the CAHA to field teams for Moscow and other world championships.

It was unlikely the National Hockey League players association nor Father Bauer, who is organizing the Olympic Team for the 1980 Winter Games, would provide players for the CAHA

"Without Hockey Canada, we would right back where we were in 1964," Lefaive said. By then, senior teams were no longer good enough to win world titles for Canada and under Father Bauer's direction, a national team was organized from junior and college players.

Lefaive said Sport Minister Iona Campagnolo accepted Hockey Canada's position during a meeting Wednesday night. It was worked out earlier in the day in a Toronto meeting of Alan Eagleson, head of the player's association, Torrence Wylie, Hockey Canada chairman, Chris Lang, Hockey Canada treasurer and Lefaive.

Islander Success Defence-Oriented

By Canadian Press

Defence is the key word for New York Islanders.

The Islanders were outshot nearly 2-1 by Boston Bruins but came away with a 4-2 victory in a National Hockey League game at Boston Garden Thursday night.

"We hung tough," said Islanders coach Al Arbor after the Adams Division leading Bruins dropped their fifth game in seven. "We were not as physical as we should have been early in the game, but we picked it up in the second and third periods. We didn't get many chances, but we made the best of them.

"Our goaltending was very sharp. Our defence did a real good job in front of the net clearing some of those rebounds and taking some of those players out of there."

"It's tough to go out there three games in a row and totally outplay the other team and come up with one win," said Bruins coach Don Cherry. "One of these days, we're going to win a game we're not supposed to.

"They had three power plays and only 17 shots in the whole game. It seems like we had a power play for 50 minutes. That's very discouraging, and it's worse than going on the road and getting whomped."

In other games, Colorado Rockies defeated Pittsburgh Penguins 5-3, New York Rangers beat Buffalo Sabres 5-4, Detroit Red Wings tied Los Angeles Kings 6-6 and Montreal Canadiens blanked Atlanta Flames, 6-0.

Mike Bossy scored his 38th goal and linemate Bryan Trottier his 34th in leading the Islanders to the victory.

The Bruins, who outshot the Islanders 30-17, scored first when Wayne Cashman converted Dwight Foster's pass in the first period.

After Trottier tied the score, Eddy Westphal put New York ahead 2-1 with the only goal of the second period.

Bobby Schmautz brought Boston to within 3-2 shortly after Bossy's goal, combining with Jean Ratelle for a short-handed score.

Gary Howatt put the Islanders' fourth goal into an empty net in the final minute.

Buffalo coach Billy Inglis blamed inconsistency for spoiling the Sabres' generally strong performance.

"We played well for 55 minutes, but for five minutes spread out throughout the game, we weren't where we were supposed to be on the ice," he said.

Guy Lafleur scored two goals and set up two others to pace Montreal and regain a share of first place in the league scoring race with Trottier, each with 79 points.

Steve Shutt, Lafleur's linemate, added two goals, with the others by Serge Savard and Doug Jarvis.

The Canadiens sent 35 shots at Dan Bouchard and Rejean Lemelin in the Atlanta net, while the Flames took 14 shots at Michel Larocque in the Montreal goal. Bouchard allowed four goals in the first two periods, while Lemelin allowed two in the third.

(Summaries on page 24)

DEJECTED AND ANGRY, youthful jockey Steve Cauthen, saddle in hand, walks away from mount after finishing sixth in second race Thursday at Santa Anita track in California. Horse racing's biggest winner in 1977, Cauthen failed to score victory in five attempts Thursday and has now gone 85 successive races without riding winner. (AP laserphoto)

Interlocking Play 'Full' for 1980?

EDMONTON (CP) — The Canadian Football League could have a full interlocking schedule as early as the 1980 season, says Bob Ackles, British Columbia Lions general manager and head of the CFL general managers.

Ackles said Thursday's general managers' meeting, held in conjunction with the coach-of-the-year award, discussed the proposed interlocking schedule for nearly an hour and a half.

The proposal would have each Western Conference club playing every Eastern Conference club on a home-and-home basis, which would mean each EFC club would travel west five times and every WFC team would go east four times.

Under the current structure, each team travels for two interlocking games a season and has two interlocking games at home.

"We're generally in favor if it (the proposal) but there is some concern over the difference in travel dollars," said Ackles.

The proposal will go before club owners at the league's general meeting in Toronto, Feb. 13-15. Ackles said if the problems are ironed out of the plan, it could be implemented in the 1980 schedule. But, he said, 1981 is a more realistic target.

In the league's annual territoriaL exemption selections Thursday, Canadian universities produced 11 of the 18 players protected by the nine clubs.

Grey Cup champion Edmonton Eskimos named two players from the University of Alberta Golden Bears, wide receiver and kicker Marco Cyncar and wingback Kerry O'Conner.

Winnipeg Blue Bombers protected University of Manitoba Bisons Bill Yaworsky, a defensive end, and Rick Chernoff, a tight end.

Calgary Stampeders, with three choices because of a late-season trade with Toronto which netted them the Argonauts second pick, went to American schools for all three players.

Saskatchewan Roughriders went to the University of the Pacific for defensive tackle Al Johns and took Tim Hook, a starting guard from the University of Montana.

British Columbia Lions took San Diego State University linebacker Ron Morehouse of Vancouver and Simon Fraser's Nick Hebeler.

Roar Caused By Approval

EDMONTON (CP) — When Jack Gotta's name came out of the envelope at Thursday's Canadian Football League coach-of-the-year dinner, the roar from delegates, press and guests was one of approval, but not surprise.

Gotta, who in two seasons lifted the Calgary Stampeders from four-time Western Football Conference cellar-dwellers to WFC finalists in 1978, was the favorite to take the Annis Stukus Trophy for an unprecedented third time.

The only other front-runner in the vote, conducted by the Football Writers of Canada, was Hugh Campbell of Edmonton Eskimos. Campbell has been in the CFL only two seasons and gone to the Grey Cup both times, winning it last year.

Along with the trophy, Gotta received a watch from the Edmonton Eskimos Alumni Association, who organize the yearly award, and $5,000, which he said he will divide with his staff.

Gotta took the award in 1972 and 1973 while with the Ottawa Rough Riders, becoming the first coach ever to win the trophy two consecutive years. His third win makes him the first coach to win the award with two different clubs.

He said the prestige of individual awards trickles down and enhances the reputation of the club as a whole.

"When Calgary comes into different cities now I think that people are going to say, hey I think they've got a chance of beating the team."

It would not have been the case this time last year, after the Stampeders finished their fourth consecutive year in last place in the WFC standings with a 4-12 record. The previous year they had won two games and tied two.

Gotta came out of limbo from his three-year stint with the World Football Association to become coach and general manager in 1977, when the club was plagued all season by injuries to key players.

Troubled relatively little by injuries in 1978, Gotta's Stampeders finished with a 9-4-3 season record, finishing behind the first-place Eskimos. They routed Winnipeg Blue Bombers in the WFC semi-final but fell to the Eskimos in the conference championship.

HOCKEY VETERANS LAUNCH TOURNEY

Action opened this morning in the third annual Western Canada Oldtimers hockey tournament at seven Greater Victoria arenas.

Ice surfaces at Memorial Arena, Esquimalt Sports Centre, Juan de Fuca Recreational Centre, Pearkes Arena, Oak Bay Recreation Centre, Panorma Leisure Centre and the Racquet Club of Victoria will all be used at different times during the competition, which continues Saturday and winds up Sunday.

A total of 68 teams are competing in the event, in which all finals are scheduled at Memorial Arena, starting at 2 p.m. Sunday.

Bruins Stage Winning Surge

By Canadian Press

New Westminster Bruins scored three goals with just over one minute left in the game to defeat Medicine Hat Tigers 7-5 in a Western Hockey League game Thursday night.

In Thursday's only other contest, Franco Disciglio scored at 16:47 of the third period to lift Edmonton Oil Kings to a 4-4 tie with Brandon Wheat Kings.

Scott McLeod netted the tying goal, his second of the night, at 18:56 of the third period with the Bruins playing with a two-man advantage — a penalty to Medicine Hat's Brian Keates and pulling goalie Tom Semenchuk for an extra attacker.

Kent Reardon scored the go-ahead goal 45 seconds later and Boris Fistric netted the insurance marker at 19:53.

In the Edmonton game, Brandon led 1-0 and 3-1 by periods but the Oil Kings struck for a pair of power-play goals by Steve Blue one minute apart midway through the final frame to tie the game.

★ ★ ★

	G	W	L	T	F	A	P
Eastern Division							
Brandon	44	36	2	6	313	131	78
Saskatoon	44	14	19	11	252	246	39
Edmonton	46	12	25	9	187	249	33
Regina	44	8	32	4	169	327	20
Central Division							
Billings	48	31	12	5	272	168	67
Lethbridge	45	24	16	5	251	199	53
Calgary	47	16	26	5	221	264	37
Medicine Hat	45	10	30	5	165	302	25
Western Division							
Portland	41	27	6	8	248	156	62
New West	41	21	17	3	183	168	45
Victoria	45	19	20	6	194	200	44
Seattle	44	12	25	7	176	221	31

Tonight Games

Victoria at Seattle
New Westminster at Lethbridge
Saskatoon at Regina
Medicine Hat at Calgary

NEW WESTMINSTER (7) — Bill Hobbins, Terry Kirkham, Boris Fistric, Scott MacLeod 2, John Paul Kelly, Kent Reardon. MEDICINE HAT (5) — Mark Komonoski, Gord Geidos, Mike Winther, Rod Van Slyke, Steve Tsuijura. Attendance: 1,599.

BRANDON (4) — Steve Patrick 2, Brad Kempthorne, Laurie Boschman. EDMONTON (4) — Craig Levie, Steve Blue 2, Franco Disciglio. Attendance: 573.

MORE SPORTS ON 24, 26, 27

Bright To Coach

EDMONTON (CP) — Former Canadian Football League rushing star Johnny Bright has been named head coach of Edmonton Wildcats of the Prairie Junior Football Conference. He replaces Jim Lazaruk who stepped down at the end of last season. Bright, 46, was among the top ball carriers in the CFL until he retired from Edmonton Eskimos in 1965.

Another Win For Annemarie

SCHRUNS, Austria (AP) — Annemarie Moser-Proell of Austria today won her fifth World Cup downhill ski race in a row, 2.35 seconds ahead of Cindy Nelson of the United States.

Moser-Proell picked up no World Cup points for the achievement, because only three races count. But she won 25 points for winning the combined, which is awarded to the best over-all performance in both downhill and slalom.

She was third in the slalom here Tuesday.

Her new World Cup total is 180 points.

Asked to explain her downhill supremacy, Moser-Proell said: "I have a lot of self-confidence, I don't think that anything can happen to me on a downhill trail."

Moser-Proell's five downhill victories in a row matched that of Ingemar Stenmark of Sweden, the defending men's World Cup holder, who had won five consecutive giant slaloms this season.

Bitter Weather Favored Aaron

SAN DIEGO (AP) — The players fought for balance and leaned into the howling winds that whipped off the Pacific and lashed the tees and greens jutting on headlands over the white-capped surf.

They talked not of birdies and pars but of survival.

"It was actually frightening," said 47-year-old Billy Casper, his portly bulk bundled under two sweaters and a windbreaker.

But Tommy Aaron said nothing at all. He just smiled shyly.

Aaron, a former Masters champion who had to qualify to get in this event, fought the winds — estimated by one tournament official at 50 miles an hour in gusts — and the biting cold for a three-under-par 69 that made him a two-shot leader after Thursday's first round of the $250,000 Andy Williams-San Diego Open golf tournament.

"I was just trying to get in," said the 41-year-old Aaron, who hasn't won since the 1973 Masters at Augusta, Ga. "I've never thought of myself as a good cold weather player, but," and he smiled again, "I guess you don't think about that when you're shooting 69."

The wind was fierce.

It actually plucked the flagsticks from the cups on three holes. Several portable toilets were blown over.

The two Canadians entered found themselves in the middle of the pack after the first round. Dave Barr of Kelowna shot a 75, while Jim Nelford of Burnaby finished with a 77.

Tommy Aaron	38-31—69
Jerry McGee	35-36—71
Victor Regalado	37-34—71
Billy Casper	38-33—71
Grier Jones	39-32—71
Jack Spradlin	37-35—72
Jerry Pate	37-35—72
Dana Quigley	36-36—72
Jim Simons	36-36—72
Joe Porter	37-35—72
Chi Chi Rodriguez	36-37—73
Artie McNickle	35-38—73
Bill Kratzert	39-34—73
Leonard Thompson	35-38—73
Bobby Nichols	37-36—73
Randy Erskine	38-35—73
Scott Simpson	37-36—73
Gary Koch	37-36—73
Tom Watson	38-36—74
Alan Tapie	37-37—74
Don Iverson	39-35—74
Gil Morgan	36-38—74
Keith Fergus	38-36—74
Alan Pate	36-38—74
Tom Weiskopf	36-38—74
Howard Twitty	37-37—74
Graham Marsh	38-36—74
Bob Gilder	37-37—74
Dave Barr, Kelowna	38-37—75
Jim Nelford, Burnaby	38-39—77

Prize Shoot
South Vancouver Island Rangers
Luxton Road
Invite you to a
Prize Trap Shoot
Jan. 27th & 28th
10 A.M. to DARK

BAYS OPEN CHASE AGAINST CALGARY

Lockerby of Sudbury, Ont., and Richmond Colts squared off this afternoon in the opening game of the third annual Oakleaf Classic high school boys' basketball tournament at Oak Bay High.

In other openers tonight, Mt. Douglas Rams take on Vancouver City College at 5, Nanaimo Islanders tackle Brookfield of Ottawa at 7 and the host Oak Bay Bays meet Viscount Bennett of Calgary at 9.

Action continues Saturday at Oak Bay High starting at 3 p.m. and resumes at 9 a.m. Sunday at UVic's McKinnon Gym. The final is scheduled for 3 p.m.

AT 18, WAYNE GRETZKY... ...IS A BLAZING STAR

Not Your Average Teen-ager

EDMONTON (CP) — Wayne Gretzky turned 18 today, a watershed for the average teen-ager. But Gretzky is about as average as Prince Charles.

Gretzky, who gave up three years of junior eligiblity to sign a multi-million-dollar, personal-services contract with Nelson Skalbania, has been touted as the best hockey prospect since Bobby Orr, since Guy Lafleur — since anyone.

Not since Orr has a professional hockey player received as much publicity in his rookie season.

At an age when most hockey players still wrestle with the possibility of not reaching their sophomore year in junior, Gretzky had to decide whether to play out his years with Sault Ste. Marie Greyhounds of the Ontario Major Junior Hockey League or jump to the Skalbania's Indianapolis Racers of the World Hockey Assocation.

From all reports, Gretzky, the phenomenon from Brantford, Ont., who set a rookie record with 182 points in his only year with the Greyhounds, has not only adjusted but flourished.

Starting with the Racers and now with Edmonton Oilers, he has 46 points on 23 goals and 23 assists, ninth best in the WHA.

Gretzky and two other Racers were auctioned to the Oilers last fall as Skalbania struggled to save his floundering franchise. Gretzky's departure hastened the end of the Racers, who disbanded shortly after.

Even before moving to Edmonton, Gretzky was well-travelled.

His scoring ability and uncanny puck sense had made him a national figure while playing minor hockey in Brantford. He left home at 14 on his parents' advice to play junior "B" in Toronto. His hockey prowess had stopped developing and he had become the subject of too much attention and pressure in his Southern Ontario home town.

He left the Greyhounds, too, when he felt he had reached a plateau.

"Staying four years in junior hockey would've been hard for me," he said. "It's not that I wouldn't have learned anything in junior. I would've learned an awful lot. But moving on, I've learned a lot quicker."

Like most teen-agers, Gretzky admits some insecurity. He is aware of his hockey gift but uncertain that it won't leave him one morning.

"Maybe that's why I ended up doing so well. You know, even when I was 10 years old (after) five years on the same team . . . when I went to training camp I still had thoughts of not making the team.

Gordie Howe, who with son Mark played on a line with Gretzky on the WHA all-stars, is a fan.

Said Howe: "It scares me how good he could become."

Gretzky will celebrate his birthday on the ice, tilting against Cincinnati Stingers. The Oiler front office has built the evening around his birthday.

Third Annual
WESTERN CANADA OLDTIMERS HOCKEY TOURNAMENT

ARENA ADMISSIONS

Adult — $2.00
Student & O.A.P. — $1.50
Children 12 & Under — $1.00

DAY PASSES
(Good at all arenas, all games, for 1 day)
Adult — $5.00
Student & O.A.P. — $3.50
Children 12 & Under — $2.50

TOURNAMENT PASSES
(Good at all arenas, all games, including finals)
Adult — $10.00
Student & O.A.P. — $7.50
Children 12 & Under — $5.00

ADVANCE TICKET SALES AVAILABLE AT:
Town and Country Texaco 383-8352
and at all Local Arenas

HELP US BRING THE NATIONAL TOURNAMENT TO VICTORIA IN 1980

PACIFIC WESTERN AIRLINES

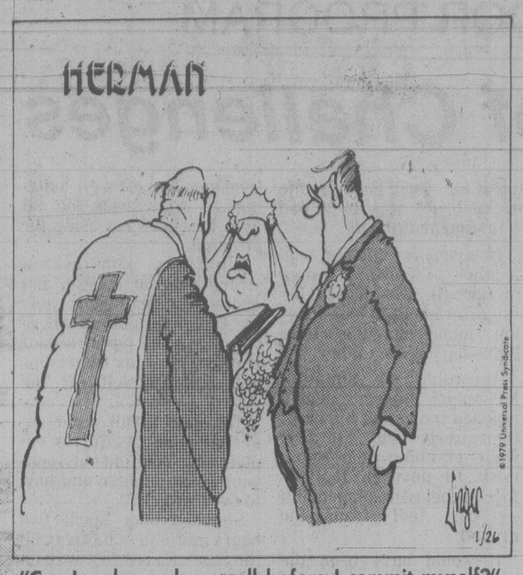

"Can I make a phone call before I commit myself?"

Braves Romp Past Runners

John Franks pumped in 16 points Thursday to help Belmont Braves to an 84-41 victory over visiting Reynolds Roadrunners in a Greater Victoria High School Boys' Basketball League game.

The win boosted Braves to a 1-1 season record and left Roadrunners mired at 0-6.

Tom Raine and Ray McAllister added 14 points each to the Belmont total wile Rod Chow topped Reynolds' marksmen with 20.

Belmont led 42-12 at half time.

In a Greater Victoria High School Girls' League game, Mt. Douglas Ramblers dropped visiting Victoria Tigers, 59-33.

Diana Thornton led Ramblers with 15 points, one more than the total contributed by clubmate Adrian Mason. Janet Lorimer led Tigers with 17.

At Courtenay Thursday, Parkland Panthers of Victoria, propelled by Quinn Groenhyde's 33-point outburst, reached the semi-finals of the annual Georges Vanier Towhees high school boys' tournament by downing Campbell River 76-60.

Greg Wiltjer added 14 points for Panthers, who face Burnaby North Vikings tonight in the semis.

In other games, Burnaby North edged Cowichan Thunderbirds 66-64, Towhees knocked off Semiahmoo of White Rock 73-35 and Princess Margaret posted a 62-51 decision over Lord Byng of Vancouver.

HOCKEY TRAIL

Pacific League
Phoenix 6 Tucson 3
Quebec Major
Cornwall 5 Chicoutimi 1
Verdun 5 Shawinigan 2
Ontario Major
Niagara Falls 5 Peterborough 4
Windsor 6 Toronto 3
Kitchener 5 Oshawa 5
Manitoba Junior
Kildonan 6 St. James 4
Portage 13 Brandon 7
Saskatchewan Junior
Melville 7 Humboldt 5
Regina 9 Estevan 2
Alberta Junior
Cal Canucks 3 Red Deer 2
B.C. Junior
Merritt 6 Penticton 1
Bellingham 7 Chilliwack 5
Pacific Junior
North Vancouver 6 Kerrisdale 3
Surrey 7 Coquitlam 6

League Meeting

Stuffy McGinnis Men's Softball League will hold its annual general meeting at 7:30 p.m. Sunday at the James Bay Athletic Association clubhouse on Simcoe Street.

Highland Re-Zoning Would Kill Potential

Some rambling notes along the trail:

Eventually, there will be a day of reckoning and it's about time Victorians took a good hard look at the way in which they want to live . . . Unrestricted growth causes a multitude of servicing and pollution problems that overshadow by far any gains made by providing a broader tax base and more jobs . . . It generally only benefits the quick-buck developers . . . In these days of increasing gasoline prices, having a greenbelt zone in proximity to the capital city seems desirable . . . The Highland Land District, encompassing some 15,000 acres, is just such an area . . . A bye-law amendment currently before the Capital Regional District would change two Highland areas from rural to residential zoning and decrease the minimum lot size from 45 to 10 acres . . . Recreational aspects of greenbelt and parkland areas in the Highlands will be lost if the amendment passes because of increased road-building and population density . . . It would also preclude establishment of a trail system, supported by the Western Community Settlement Plan, to provide access to scenic areas of the Highlands . . . Growth should be limited now and public recreational access to the lakes, viewpoints and other beauty spots in this area should be maximized . . . Make your feelings known by attending a public hearing scheduled for 7:30 p.m. Tuesday at the Juan de Fuca Recreation Centre, 1767 Old Island Highway . . . Further information may be obtained by telephoning The Greater Victoria Environmental Centre at 388-5317.

★ ★ ★

Mt. Arrowsmith has opened its lower T-Bar, which reaches the 4,400-foot elevation and provides access to the alpine area on Cokley Ridge . . . Another T-Bar, which will reach the 4,800-foot level, is likely to be ready within the next couple of months.

★ ★ ★

Wally Fenske topped the Frostbite Derby for Chinook Club members of the Victoria-Saanich Inlet Anglers' Assocation on Sunday with a catch that tipped the scales at seven pounds, 14 ounces . . . Steve Purych was second with a 5:14-pounder and Larry Cuthbert was third with a 5:08-pounder . . . John Sadler and Frank Jenvey were hidden-weight winners.

The Chinook Club and VSIAA will hold their awards banquet and annual general meeting starting at 6 p.m., Feb. 17, at the Ingraham Hotel . . . Tickets ($9 each) are available at Anglers' Anchorage Marina, Brentwood Boat Rentals, Gilbert's and Hall's Boathouse or by telephoning Bill Bell at 652-3800.

★ ★ ★

Two grants of $5,000 have been given out — one to the Four-Wheel Drive Association of B.C. and the other to the B.C. Safety Council's Professional Driver Centre — by the ministry of lands, parks and housing . . . These grants are to lay the groundwork for an off-highway driver training program for four-wheelers and the first instructor training course is expected to start this fall . . . It should make off-roaders more environmentally aware while decreasing the amount of conflict between the four-wheelers and their fellow recreationist and landowners . . . In the past month, grants have also been given out to the B.C. Snow Vehicle Association ($15,000), the B.C. Motorcycle Federation ($17,000) and the B.C. Safety Council ($19,000) for snowmobile and off-highway motorcycle training programs.

★ ★ ★

Fishing for chinooks has been good between Brotchie Ledge and Clover Point and in Saanich Inlet near Victoria . . . Up-islanders are picking up some fair catches near Bold Bluff, Northwest Bay, Mistaken Island, Menzies Bay, Willow Point and Shelter Point . . . Steelheaders are finding the ice is off most of the up-Island rivers and a little rain might turn action red-hot in a number of streams this weekend . . . Water levels now are low, however, and not too much has been coming in anywhere.

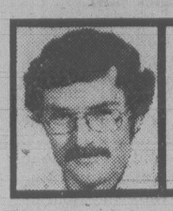

OUTDOORS
stewart lang

Air Canada Help For Midget Event

WINNIPEG (CP) — The Canadian Amateur Hockey Association and Air Canada have signed a five-year contract to stage a national midget hockey championship, which will include the 12 championship teams of 15 and 16-year-olds from all the provinces, the Yukon and Northwest Territories.

Winnipeg is the site of this year's tournament, scheduled for April 17-22.

Sizzling Finish

Western Homes Buckaroos saved the best for last Thursday, blasting in eight third-period goals to crush Victoria Athletics 10-4 in a South Island Big Six Hockey League game at Pearkes Arena.

Stan Alstad led the fray with four goals, Dave Pettinger and Lee Villiger added two each and singles were contributed by Bob Nicholson and Ross Swanton.

Bryan Preston (2), John Entzminger and Gord Neilson replied for Athletics, who led 3-2 after the second period and held a 44-31 edge in shots on goal.

COBLE'S FISHERMAN'S CALENDAR
Time for Each Day, "Tells When Fish Bite Best"

FOR THE WEEK JANUARY 28 THRU FEBRUARY 4

SUN	MON	TUE	WED	THU	FRI	SAT	SUN
28	29	30	31	1	2	3	4
10:35 a.m.	11:35 a.m.	12:32 p.m.	1:26 p.m.	2:17 p.m.	3:08 p.m.	3:58 p.m.	4:47 p.m.

All times are Pacific Standard Time Copyright 1977

Blacker the Fish — Better the Day for Fishing

Orr, Hickey Notch Top Fivepin Tallies

Strong middle games helped boost Sharon Orr and Fred Hickey into the fivepin winners' circle during the 14th week of competition in the 16th annual Times Bowler-of-the-Week contest.

Sharon captured the women's award with a 270-294-281 — 795 series while Fred earned men's laurels with a 270-326-297 — 893 series.

Both winning efforts were rolled in the Monday Classic League at Town and Country Lanes.

Trios Trimmed

Fuller Lake Flyers, sparked by a three-goal effort from Brett Malli, posted a 6-2 South Vancouver Island Junior "B" Hockey League victory over Oak Bay Trios in a Patterson Division game Thursday at Oak Bay Recreation Centre.

Greg Hollett, George Chadwick and Ken Therres added singles for the Flyers, who held period leads of 1-0 and 2-1.

Ron Pearce and Ken Buna replied for Trios.

Gary Smith turned aside 40 shots on the Oak Bay goal and Ken Stanton of Fuller Lake made 33 saves.

PATTERSON DIVISION	G	W	L	T	F	A	P
Saanich	7	7	0	0	57	19	14
Fuller Lk.	8	5	3	0	54	39	10
Juan de Fuca	6	2	3	1	25	37	5
Esquimalt	6	1	4	1	22	48	3
PEART DIVISION							
Oak Bay	5	2	2	1	22	17	5
Lk. Cowichan	3	0	2	1	9	15	1
Kerry Park	3	0	3	0	7	22	0

SPORTS MENU

TONIGHT

HOCKEY
8:30 p.m. — South Vancouver Island Junior "B" League, Lake Cowichan Baird's Trucking vs. Oak Bay Trios, Lake Cowichan Arena.
5 p.m. — Continuation of third annual Western Canada Oldtimers tournament, all Greater Victoria arenas.
BASKETBALL
3 p.m. — Opening games in third annual high school boys' Oakleaf Classic tournament, Oak Bay High School.

SATURDAY

HOCKEY
8:30 p.m. — Western League, Victoria Cougars vs. Portland Winter Hawks, Memorial Arena.
8 p.m. — South Vancouver Island Junior "B" League, Kerry Park Islanders vs. Juan de Fuca Gulls, Mill Bay Arena.
8 a.m. — Continuation of third annual Western Canada Oldtimers tournament, most Greater Victoria arenas.
BASKETBALL
3 p.m. — Continuation of third annual high school boys' Oakleaf Classic tournament, Oak Bay High School.
SOCCER
2:15 p.m. — Island League, first division, Gorge vs. Oak Bay, Royal Athletic Park.
FIELD HOCKEY
12:45 p.m. — Island Women's Association, UVic vs. Mariners, UVic; Oak Bay vs. Sandpipers, Windsor Park; Rebels Red vs. Hobbits, Lansdowne Junior High School.
2:30 p.m. — Island Women's Association, Cowichan vs. Spartans, Duncan; Sailors vs. Castaways, Beacon Hill Park; Rebels Gold vs. Cowichan II, Lansdowne Junior High School; Sanderlings vs. Evergreens, Lansdowne Junior High School.
RUGBY
1 p.m. — Island Union, second division, Royal Roads vs. Nanaimo, Royal Roads.
SWIMMING
5 p.m. — Start of 52nd annual Victoria and District elementary schools meet, Crystal Pool.

Vikings Third In Nation

University of Victoria Vikings are ranked third and UVic Vikettes seventh in the latest national university basketball rankings released by the Canadian Inter-university Athletic Union. Figures in brackets denote last week's ranking.

Men's Basketball

1. York	(1)
2. St. Mary's	(2)
3. Victoria	(3)
4. St. Francis Xavier	(4)
5. Acadia	(5)
6. Brandon	(6)
7. Windsor	(7)
8. Waterloo	(8)
9. Winnipeg	(9)
10. Concordia	(10)

Women's Basketball

1. Winnipeg	(1)
2. Guelph	(2)
3. Laurentian	(3)
4. Calgary	(5)
5. U.N.B.	(4)
6. Bishop's	(7)
7. Victoria	(6)
8. Dalhousie	(9)
9. Waterloo	(NR)
10. Saskatchewan	(8)

The Racquet Club of Victoria

OPEN HOUSE

The Racquet Club is having an Open House on Saturday, Jan. 27th, 12 noon-12 midnight to open our new

5-COURT INDOOR TENNIS BUILDING

Everyone is Invited to Come in and Tour the Club!

CJVI/900 on location

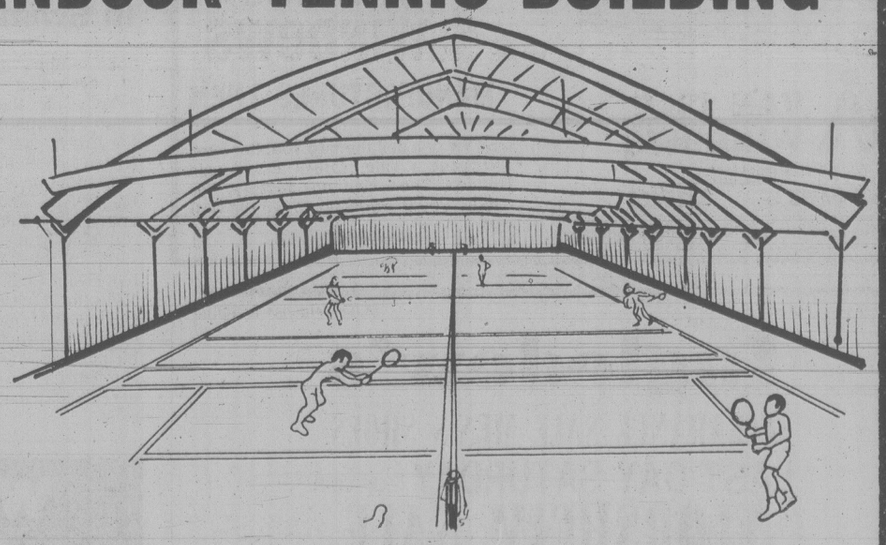

Play inside the 5-court steel building. Court surfaces are Plexipave medium slow, lighting is indirect, averaging 90-foot candles at net level with no shadows.

A SPECIAL INVITATION TO YOU AND YOUR FAMILY

Memberships in the Racquet Club of Victoria are available for a limited time only. **AT NO ENTRANCE FEE** by paying monthly dues based on your membership category — starting as low as $15.00.

THE BEST VALUE IN VICTORIA FOR YOUR RECREATION DOLLAR

The Racquet Club of Victoria offers the following private facilities:

- ☐ Hockey and Figure Skating Rink
- ☐ 5 Indoor Tennis Courts
- ☐ 8 First-Class Outdoor Tennis Courts/2 Lighted
- ☐ 5 Badminton Courts
- ☐ 4 Squash Courts
- ☐ 25-Metre Swimming Pool
- ☐ 8 Sheets of Curling Ice
- ☐ 1 Racquet Ball Court
- ☐ 2 Lounges
- ☐ Nursery
- ☐ Pro Shop
- ☐ Sauna Exercise Room

FEATURE EVENTS

- 3rd Annual Oldtimer Hockey Tournament
- Racquet Club Squash Championship
- Ladies' Tartan Bonspiel
- Casino and Dance in Main Lounge, 9:30-1:30 a.m.

MONTHLY DUES

MEMBERSHIP CATEGORY	SINGLE SPORT	ALL SPORT
SINGLE ADULT	$30	$40
COUPLE	$40	$50
SINGLE PARENT with CHILDREN	$40	$50
FAMILY	$45	$55

NOTE: Senior Citizens (60+) status quotes are available on request. Social memberships are available at $15 a month.

FOR INFORMATION 477-1801 — VISIT 3964 GORDON HEAD ROAD

1-27

ON THE ROCKS: UVic student John Molnar tests his footing during practice rock climb. He'll join John Simpson and Mike Curran in instructing an introductory rock climbing class at UVic which is open to the public. First session is Saturday. (John McKay photo).

PART OF NEW UVIC OUTDOOR PROGRAM

Rock Climbing Full of Challenges

By JIM CREKAR
Times Staff

Everyone feels like climbing the walls at times, among them George Willig, the toymaker who scaled the 110-storey World Trade Centre in New York in the spring of 1977.

Willig wound up with load of press clippings and a fine of one cent for every floor he climbed, but he's not the only honest-to-goodness wall-scaler.

Window washers aside, three students at UVic did the same thing last fall and it got them jobs as instructors in the university's outdoor recreation program.

The UVic wall climbers are John Simpson, 18, John Molnar, 19, and Mike Curran, 19, all of Victoria and all experienced in the sport of rock climbing.

"They showed up in my office one day and said they'd been climbing the outside walls of the residence buildings for practice," athletic director Mike Elcock related. "They inferred this wasn't challenging enough, so I suggested they try the walls of the library building.

"When Trevor Matthews (vice-president of administration at UVic) found out what I'd suggested, he nearly had a fit," Elcock chuckled.

That put an end to the building climbs but Elcock and Wayne Pealo, co-ordinator of recreation and intramurals, hired the three to instruct five four-hour sessions in introductory rock climbing starting Saturday as part of the school's outdoor program that is open to the public.

Despite their youth, Simpson, Curran and Molnar are well qualified. They belong to the Alpine Club of Canada (there are 350 members in Victoria), have conducted climbing sessions at the YM-YWCA and instructed in climbing and survival for mountain operations units of the Canadian and Australian armed forces at Banff in 1977.

"Rock climbing isn't as dangerous as many people think," Simpson pointed out. "It's just that major climbs and accidents seem to get all the publicity. The main thing is to know your limits."

Safety, naturally, will be a major topic in the UVic climbing courses. You just don't decide to scale a rock — or a wall — like a fly without adequate safety gear like ropes, harness and hardware.

Climbing is often done in groups, preferably with two climbers to a rope for belaying, in which one person anchors the rope from above while the other climbs.

Good belaying can be worth your life, as Molnar discovered when he lost his grip on loose, mossy rock nearly 200 feet up Mount Wells in the Goldstream area.

"There were a lot of ledges and overhangs," Molnar recalled. "I fell from one of the overhangs but somehow missed the others. I was falling headfirst and my thoughts were on the trees below coming up at me. I had enough time to realize I was in a bad situation and to yell."

Belaying for Molnar was another Victorian, Steve McConnell, who halted his fall after about 30 feet, leaving Molnar dangling safely in his harness in midair.

According to Simpson, McConnell once nearly reached the end of his rope, figuratively and literally, while climbing near Squamish. He dove 110 feet before his belayer stopped him — five feet from the ground.

It would have been the end, Simpson said, if McConnell's belayer hadn't had the presence of mind to crank in about 10 feet of loose rope while he was falling. As it was, he came out of it with nothing worse than some scrapes and an ankle sprain, Molnar added.

As you might suspect, conditioning is important. Chin-ups, pull-ups and, yes, wall climbing are good ways to get into shape, although UVic officials would just as soon you stay off their buildings. A wall inside the old gym has been set aside for practice.

Climbing requires a strong grip, of course, and another favorite exercise is the finger-tip pull-up where you grasp the top of a door frame with your finger-tips and pull yourself off the floor.

The sport is full of personal challenges. As Curran explained: "You find out about your sense of fear and how to overcome it."

Simpson once spent two hours motionless halfway up the face of a 600-foot wall on the Squamish Chief, a well-known rock north of Vancouver, getting up the nerve to continue. He did.

"It would have been harder to come down," he said.

Information on the rock climbing sessions is available at the UVic sports and recreation office in the McKinnon Building or by phoning 477-6911, local 4355, or 477-6918 after 10 p.m. and weekends.

NATIONAL HOCKEY LEAGUE SUMMARIES

Norris Division	G	W	L	T	F	A	P
Montreal	48	32	9	7	199	120	71
Los Angeles	48	20	21	7	177	171	47
Pittsburgh	48	19	21	8	167	168	46
Washington	48	15	26	7	159	205	37
Detroit	48	9	25	14	146	179	32
Adams Division							
Boston	48	30	11	7	199	150	67
Toronto	48	20	19	9	153	151	49
Buffalo	46	18	17	11	155	151	47
Minnesota	46	16	23	7	144	162	39
Patrick Division							
NY Islanders	47	32	6	9	218	121	73
NY Rangers	48	27	16	5	198	168	57
Philadelphia	48	22	15	11	158	145	55
Atlanta	49	25	20	4	191	172	54
Smythe Division							
Chicago	46	17	21	8	140	161	42
Vancouver	48	16	26	6	145	185	38
Colorado	49	11	31	7	139	200	29
St. Louis	49	10	32	7	140	219	27

Tonight's Games
Toronto at Atlanta
St. Louis at Vancouver

PITTSBURGH 3, COLORADO 5
First Period
1. Pittsburgh, Malone 19 (Schutt, Lee) 13:43
2. Colorado, Comeau 4 (Gillis, Van Boxmeer) 14:07
Penalties—Anderson Pgh 10:18, Beck Col 14:27, Schultz Pgh, Delorme Col majors 17:52.

Second Period
3. Colorado, Beck 9 (Gardner, Gillis) 14:03
4. Pittsburgh, Lonsberry 16 (Bladon, Sheppard) 19:35
Penalties—Schultz Pgh 7:09, Schultz Pgh, Christie Col majors 13:05, Carlyle Pgh 13:34, Van Boxmeer Col 18:39.

Third Period
5. Colorado, Gardner 20 (Gillis, Van Boxmeer) 1:35
6. Pittsburgh, Schutt 17 (Anderson, Bladon) 2:51
7. Colorado, Valiquette 21 (Pierce, Paiement) 13:36
8. Colorado, Paiement 16 (Pierce, Beck) 19:55
Penalties—Ferguson Pgh 1:08, Schultz Pgh, Kitchen Col 5:01, Pittsburgh bench (served by Chapman) 18:57.
Shots on goal by

Pittsburgh	9	5	8	—22
Colorado	14	9	12	—35

Goal—Millen, Pittsburgh; Plasse, Colorado.
Attendance—4,906.

DETROIT 6, LOS ANGELES 6
First Period
1. Detroit, Woods 7 (Bolduc) 2:33
2. Los Angeles, Williams 9 (Palmer, Goring) 4:40
3. Detroit, Hamel 1 7:49
4. Los Angeles, Goring 24 (Murphy, Williams) 13:05
5. Los Angeles, Apps 4 (B. Wilson, Williams) 16:59
Penalties—Nedomansky Det 3:06, Holt LA 5:36, Polonich Det 11:44, Holt LA, Hilworth Det 13:55, Holt LA 17:27.

Second Period
6. Los Angeles, Taylor 27 (Dionne) 1:49
7. Los Angeles, Goring 25 (Palmer, Mulhern) 6:53
8. Detroit, Bergman 6 (Woods, Libett) 12:21
Penalties—Hamel Det, Taylor LA majors 8:04, Hilworth Det double minor, Taylor LA 13:27, St. Laurent Det minor major, Bergman Det 17:18, Larson Det 18:20.

Third Period
9. Detroit, Larson 11 (McCourt) 11:35
10. Detroit, Nedomansky 20 (McCourt) 11:58
11. Detroit, Polonich 8 (St. Laurent) 12:41
12. Los Angeles, Simmer 2 (Taylor, Dionne) 15:06
Penalties—Polonich Det, Holt LA double minor 7:25, Woods Det, Palmer LA 11:16.
Shots on goal by

Detroit	12	5	9	—26
Los Angeles	7	14	11	—32

Goal—Vachon, Detroit; Lessard, Los Angeles.
Attendance—9,974.

NY ISLANDERS 4, BOSTON 2
First Period
1. Boston, Cashman 14 (Foster) 9:02
2. NY Islanders, Trottier 34 (Price, Bossy) 18:54
Penalties—Cheevers Bos (served by Wensink) 1:57, Kaszycki NYI 4:35, Boston bench (served by O'Reilly) 6:29, Wensink Bos 10:28.

Second Period
3. NY Islanders, Westfall 3 (Bourne) 7:47
Penalties—Lewis NYI 0:55, Cashman Bos 12:36, Howatt NYI 16:36.

Third Period
4. NY Islanders, Bossy 38 (Gillies) 5:39
5. Boston, Schmautz 13 (Rafelle) 7:12
6. NY Islanders, Howatt 12 (Merrick, Lewis) 19:27
Penalty—Wensink Bos 6:32.
Shots on goal by

NY Islanders	4	4	9	—17
Boston	8	12	10	—30

Goal—Resch, NY Islanders; Cheevers, Boston.
Attendance—14,192.

ATLANTA 0, MONTREAL 6
First Period
1. Montreal, Lafleur 34 (Shutt, Chartraw) 8:23
Penalties—Connor Mtl minor, major, Fox Atl major, Carr Atl 3:17, Vail Atl 4:48, Hughes Mtl 10:51.
Second Period
2. Montreal, Shutt, 17 (Lafleur, Mondou) 6:50
3. Montreal, Lafleur 35 (Shutt) 16:13
4. Montreal, Savard 5 (Tremblay) 19:59
Penalties—Murdoch Atl 0:59, Newman Mtl 18:35
Third Period
5. Montreal, Jarvis, 9 (Hughes, Savard) 4:45
6. Montreal, Shutt 18 (Lafleur, Moudou) 12:12
Penalties—Shand Atl 7:21, Tremblay Mtl 8:35, Connor Mtl 18:05.
Shots on goal by

Atlanta	5	3	6	—14
Montreal	12	14	9	—35

Goal—Bouchard, Lemelin, Atlanta; Larocque, Montreal.
Attendance—17,029.

NY RANGERS 5, BUFFALO 4
First Period
1. Buffalo, Richard 4 (T. Martin, Schoenfeld) 3:29
2. Buffalo, Luce 15 (Gare, Ramsay) 10:02
3. NY Rangers, Plante 5 (Parrish, Greschner) 13:46
4. NY Rangers, Duguay 18 (McEwen) 17:41
Penalties—Plante NYR 6:16, Robert Buf 6:57, Johnstone NYR 9:03, Korab Buf 14:38.

Second Period
5. Buffalo, Perreault 16 (Robert, Hait) 2:14
6. Buffalo, Richard 5 (Selling) 5:15
7. NY Rangers, Johnstone 3 (Marois) 13:10
Penalties—None.

Third Period
8. NY Rangers, Maloney 7 (Duguay, Tkaczuk) 12:48
9. NY Rangers, Duguay 19 (Plante, Tkaczuk) 13:09
Penalty—Esposito NYR 7:54.
Shots on goal by

NY Rangers	6	6	9	—21
Buffalo	11	16	12	—39

Goal—Davidson, NY Rangers; Edwards, Buffalo.
Attendance—16,433.

PRO BASKETBALL

Seattle 100 Atlanta 98
Detroit 135 Los Angeles 100
Portland 108 Golden State 103

John Stubbs Defends Title In Swim Meet

John Stubbs athletes will be defending the Times Trophy for the aggregate team championship when the 52nd annual Victoria and District elementary schools swimming meet is staged at the Crystal Pool, Saturday and Sunday, Feb. 10 and 11.

Racing in the meet sponsored by the Victoria Amateur Swim Club will start at 5:30 p.m. each day. Novice entrants will compete on the first day with leading performers in events joining competitive swimmers on the final day in the chase for titles.

Learn to ski for breakfast.

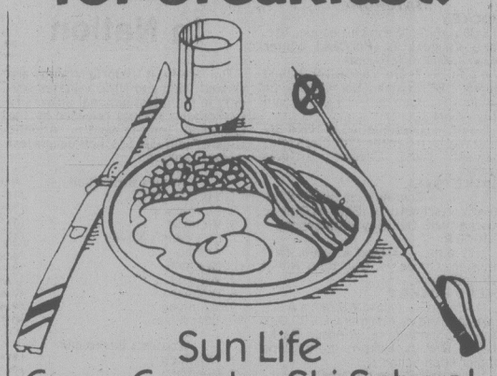

Sun Life Cross-Country Ski School tomorrow at 7:00 a.m. on Channel 6 CHEK-TV.

SunLife OF CANADA
We want you to get your life in shape.

FOR Night Owl TENNIS 595-SWIM

Barry's
LICENSED FAMILY STEAKHOUSE
BARRY BURGER 50¢
DELUXE 95¢ CHEESEBURGER $1.15
also CHAR-BROILED STEAK DINNERS
RED LION INN, 3366 Douglas St.

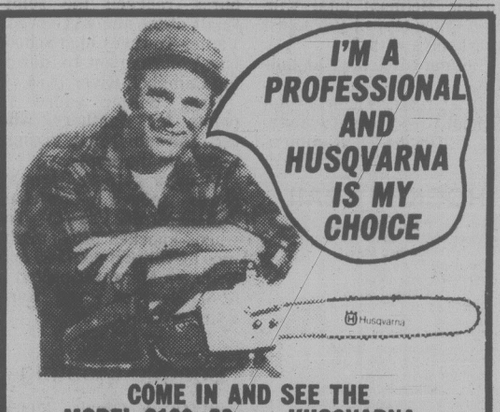

I'M A PROFESSIONAL AND HUSQVARNA IS MY CHOICE

COME IN AND SEE THE MODEL 2100, 99 c.c. HUSQVARNA CHAIN SAW WITH 16" to 36" BAR. OTHER MODELS AVAILABLE FROM 32 c.c. to 85 c.c.
TRADE-INS WELCOME
OPEN MONDAY THROUGH SATURDAY
ALF BECKERS CHAIN SAWS
2981 TILLICUM 384-6414

BUY NOW AND SAVE!!
New 3, 5 and 10 Speeds and 1978 prices!
Trade-ins welcomed
Mon. thru Sat. 8:30 to 5:30
RUSS HAY BICYCLE SHOP
2542 Government St.
384-4722

OUR WINDOWS AREN'T ON SALE
Seems everyone else's are . . .

So why aren't ours on sale?

VAN ISLE WINDOWS MANUFACTURES THEM

So we can sell them to you. For less. Without a sale. Check those sale prices. Then visit our factory. We think you'll warm up to winter with us.

VAN ISLE WINDOWS
Your Victoria Manufacturer
401 DAVID ST. 383-7128
You Can't Afford Not To Find Out About Us
1-26

ok TIRE STORES
RETREADS
ECONOMY CARS 550x12 A78x12 600x12 A78x13 600x13 B78x14 650x13 20.95 ok
COMPACT CARS 700x13 C78x13 645x14 C78x14 695x14 D78x14 21.95 ok
INTERMEDIATE CARS E78x14 F78x14 F78x15 560x15 22.95 ok
STANDARD SIZE G78x14 G78x15 23.95 ok
STATION WAGONS H78x14 H78x15 J78x15 24.95 ok
3030 NANAIMO ST.
Turn off Finlayson at Trader Vic's
386-3156 1-23

chargex accepted mastercharge accepted
Ingledew's
CLEARANCE SALE MEN'S SHOES
LAST DAY SATURDAY OF OUR
FLORSHEIM SALE
selected Florsheim lines, all were formerly 54.00 to 74.00
39.95
For 86 years Florsheim has been the greatest name in men's shoes . . . once-a-year we offer selected lines of these fine shoes at sale prices . . . there is an excellent selection in all the popular leathers and wanted types including a splendid collection of handsome step-ins and there are lots of lace shoes too . . . good size ranges, in fact, our size range and choice of patterns is excellent.
Broken lines UPTOWN SHOES formerly 34.95 to 42.95 ..... 26.95
Ingledew's
749 YATES STREET
sorry! no mail orders! no deposits! no exchanges or refunds at sale prices! 1-27

WINDOWS DIRTY?
SO ARE YOUR DRAPERIES.
Probably dirtier. Chances are you have washed your windows at least three times and maybe even more since your draperies were last cleaned. Yet they accumulate as much dirt and grime as your windows do.
Let our adjust-a-drape service give you a hand with your drapery cleaning.
individual dry cleaners 1602 Fort Street Phone 595-4141

McDonald Supply Ltd.
WHERE THE BUILDERS BUY
BUILDER APPLIANCE DISTRIBUTOR
FLOOR MODEL SALE
SEMI-ANNUAL COMPANY-WIDE EVENT CONTINUES 'TIL SAT., JAN. 27th
Every floor model in our builder showroom is tagged at specially reduced prices. These are just some examples of the excellent values:
CARPET
ROLL—ENDS and REMNANTS REDUCED
20%-50%
Limited Stock — Come Early
LAUNDRY
INGLIS WHIRLPOOL PAIR
JLDA 4350 2-Speed JLDE 8400 $648
G.E. STACK ON LAUNDRY SET ONLY — PAIR $599
CLEARANCE SALE POLICY
● Personal Shopping Only
● No Holds or Layaways
● All Sales Final. No C.O.D.'s
● All Items Subject to Prior Sale
● Many Items Are One of a Kind
● MICROWAVE COOKING CLASSES
● MICROWAVE OVENS
● MICROWAVE ACCESSORIES
● CARPETS
THE APPLIANCE SPECIALISTS
McDonald Supply Ltd.
370 Gorge Road East 386-6745
● RANGES
● REFRIGERATORS
● WASHERS—DRYERS
● DISHWASHERS
● WALL OVENS
● COOK TOPS
1-27

WE THOUGHT YOU SHOULD KNOW . . .

1979 PLYMOUTH HORIZON
5-DOOR HATCHBACK

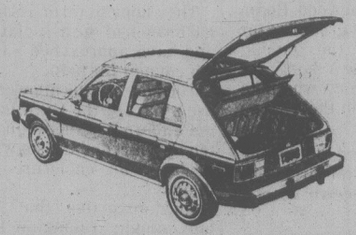

YOU GET:
- 4-cylinder motor
- 4-speed transmission
- Bucket seats
- Custom radio
- Body protection moulding
- Whitewall radial tires

AND MORE
Stock No. 5011

SALE PRICE $4994

1979 PLYMOUTH VOLARE
4-DOOR SEDAN

YOU GET:
- 224 slant 6 motor
- Automatic
- Power steering
- Power brakes
- Custom radio
- Electric defogger
- Radial whitewalls
- Wheel covers

AND MORE
Stock No. 1077

SALE PRICE $5995

1979 PLYMOUTH VOLARE
4-DOOR STATION WAGON

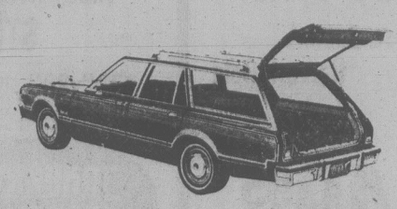

YOU GET:
- 225 slant 6 motor
- Automatic
- Power Steering
- Power brakes
- Custom radio
- Roof rack
- Electric defogger
- Wheel covers
- Radial whitewalls

AND MUCH MORE
Stock No. 1009

SALE PRICE $6696

1979 DODGE B100 VAN

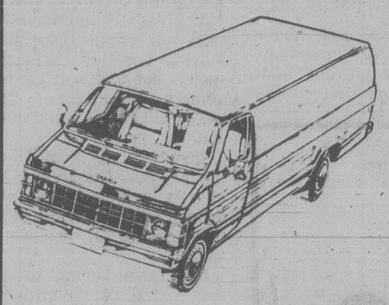

YOU GET:
- 225 6-cylinder motor
- Dual bucket seats
- Door and glass package
- Radial Tires

AND MORE
Stock No. 6311

SALE PRICE $5995

1979 DODGE D50 PICKUP

YOU GET:
- 4-cylinder motor
- 4-speed transmission
- Rear step bumper
- Wheel trim rings

AND MORE
Stock No. 6333

SALE PRICE $5995

1979 DODGE D100 PICKUP

YOU GET
- 225 6-cylinder motor
- Automatic
- Power steering
- Power brakes
- Custom radio
- Tutone paint
- Wheel covers
- Whitewall radials

AND MORE
CHOOSE FROM 5

SALE PRICE $6996

USED VEHICLES . . . GREAT SELECTION, ALL MAKES, ALL MODELS

FORD '70
MAVERICK COUPE
6-cylinder motor, 3-speed, custom radio.
Stock No. 21311
$1595 SALE PRICE

PLYMOUTH '70
DUSTER COUPE
6-cylinder, automatic, power steering, radio.
Stock No. 83211
$1696 SALE PRICE

TOYOTA '71
CORONA SEDAN
4-cylinder motor, automatic, radio.
Stock No. 83731
$1191 SALE PRICE

DODGE '71
½-TON PICKUP
6-cylinder, automatic, custom radio, canopy.
Stock No. 75074
$1696 SALE PRICE

FORD '72
CUSTOM SEDAN
V-8, automatic, power steering, power brakes, radio.
Stock No. 10621
$1292 SALE PRICE

TOYOTA '72
STATION WAGON
4-cylinder, automatic, custom radio.
Stock No. 21661
$1991 SALE PRICE

FORD '74
PINTO WAGON
4-cylinder, automatic, radio.
Stock No. 83432
$2292 SALE PRICE

A.M.C. '74
MATADOR WAGON
V-8, automatic, power steering, power brakes, radio, wood siding, roof rack.
Stock No. 52072
$1991 SALE PRICE

DATSUN '74
B210 SEDAN
4-cylinder, automatic, radio.
Stock No. 83081
$1991 SALE PRICE

VOLKSWAGEN '75
WINDOW VAN
4-cylinder, 4-speed, radio.
Stock No. 8339
$2992 SALE PRICE

PLYMOUTH '75
FURY WAGON
V-8, automatic, power steering, power brakes, radio.
Stock No. 8418
$3696 SALE PRICE

FORD '76
LTD 4-DOOR HARDTOP
V-8 motor, automatic, power steering, power brakes, radio, vinyl roof.
Stock No. 8380
$3696 SALE PRICE

DATSUN '77
DELUXE SPORT PICKUP
4-cylinder, 4-speed, radio, canopy.
Stock No. 83111
$4494 SALE PRICE

PLYMOUTH '77
ARROW G.S.
Hatchback, 4-cylinder, automatic, radio.
Stock No. 8379
$4494 SALE PRICE

PLYMOUTH '78
HORIZON 5-DOOR
Hatchback, front wheel drive, 4-cylinder, 4-speed, radio.
Stock No. 8472
$3993 SALE PRICE

DODGE '78
COLT COUPE
4-cylinder, 4-speed, radio.
Stock No. 8362
$3993 SALE PRICE

DODGE '78
½-TON PICKUP
6-cylinder, 3-speed, power steering, power brakes, radio.
Stock No. 8371
$4696 SALE PRICE

PLYMOUTH '78
VOLARE SEDAN
6-cylinder, automatic, power steering, power brakes, radio.
Stock No. 8396
$4994 SALE PRICE

1-27

ENSIGN
NEW AND USED CARS
YATES AT COOK

CHRYSLER PLYMOUTH
NEW AND USED TRUCKS
QUADRA at CALEDONIA

386-2411

JANUARY CLEARANCE

ALL PRICES EFFECTIVE 'TIL JANUARY 31st OR WHILE STOCKS LAST

NUTONE HOOD FAN
30", 2-speed deluxe ducted.
*White *Almond *Harvest Gold
JANUARY CLEARANCE 49.95 each

ALUMINUM COMBINATION STORM DOORS
*32"x80" *34"x80" *36"x80"
*White enamelled
*Ready to hang
JANUARY CLEARANCE 69.95 each

STORM WINDOW KITS
*INSIDER *GUARDLINE
JANUARY CLEARANCE 25% OFF REGULAR RETAIL PRICES

BLACK & DECKER
*7¼" combination cut saw blades
*Limit 5 per customer
JANUARY CLEARANCE 99¢ each

SUSPENDED CEILING LIGHTING PANELS
*CLEAR *WHITE
JANUARY CLEARANCE 2.88 each 2x4 panel

STRETCHTEX
Do-it-yourself sundeck coating.
Buy now for spring.
JANUARY CLEARANCE 25% OFF REGULAR RETAIL PRICES

BATHROOM VANITIES
*WHITE TEAK *DARK TEAK
Complete with post formed arborite top.
JANUARY CLEARANCE PRICED TO CLEAR

NEWSPAPER LOG ROLLERS
Easily rolls newspapers into long-burning fireplace logs.
Regular $17.95
JANUARY CLEARANCE 12.49 each

MIL-BRICK
*Decorative brick facing
*Pioneer used design
*Carton covers up to 5 sq. ft.
JANUARY CLEARANCE 3.99 carton

WOVEN DOOR MATS
14"x24"
JANUARY CLEARANCE 1.99 each
*LIMIT TWO PER CUSTOMER

INTERIOR MOVEABLE PINE SHUTTERS
Dress up a window with a saving.
JANUARY CLEARANCE 25% OFF REGULAR RETAIL PRICES

GLASS TUB ENCLOSURES
60" models — tempered glass panels
PLAIN Regular 78.95 ..... 59.95 ea.
ETCHED SWAN OR FISH DESIGN Regular 85.95 ..... 65.95 ea.

The Bonaventure Collection
Whatever your decor, you'll find style, grace and elegance. Now is your opportunity for real values for your kitchen, bath, entry, all throughout the house.
SAVINGS EXAMPLE
C8856-RB
TOWEL RING
Regular 10.75
NOW 7.17
Save 1/3 on Beautiful Decorative Hardware
Amerock

LUMBERWORLD
3955 QUADRA ● 479-7151
ONE BLOCK SOUTH OF McKENZIE
OPEN MONDAY 'THRU SATURDAY 7:30 A.M.-5:30 P.M.
CHARGEX VISA master charge THE INTERBANK CARD
1-26

Woman Who Sailed World Commodore of Boat Show

AROUND OUR SHORES
pat dufour

One of the most gutsy women sailors in the world will be honorary commodore of the 1979 Vancouver International Boat Show, which gets under way next Friday at the Pacific National Exhibition.

She's Naomi James, who set sail from the British port of Dartmouth on Sept. 9, 1977 to sail single-handed around the world, returning on June 8, 1978, completing her voyage in 271 days, 19 hours and 20 minutes.

Not only did she become the first woman to sail single-handed around the world; she also toppled the previous record, set by Sir Francis Chichester in 1967.

At one point, Naomoi had not been heard from for 43 days. She arrived in Cape Town on Nov. 19 with the radio and self-steering gear of her 53-foot sloop Express Crusader damaged by towering seas that had swept 25 to 30 feet high over the boat.

Less stout-hearted sailors might have had second thoughts about carrying on after the Empress Crusader was almost plowed down in the dark by a large foreign ship less that a day after Naomi left on her journey.

Her time as a yacht charter cook in 1975 and her husband Robert's whole-hearted support must certainly have helped her get ready for the big adventure of her life.

He's sailed around the world twice himself. In 1973-1974 he crewed aboard the Second Life and in 1977-1978 skippered the boat Great Britain II.

On the first day of the boat show Naomi will host a women-only luncheon at noon in the Dogwood Room on the PNE grounds for members of the media, which should be a dandy for women reporters who like "rag-hailing" in their spare time.

On opening day, named Women's Day, the first 1,000 women will receive special gifts.

It is estimated that products displayed by more than 250 dealers have a total value of more than $10 million.

The show runs through to Sunday, Feb. 11. It will be open weekdays from 6 to 10:30 p.m. On Saturdays the times are 1 to 10:30 p.m. and Sundays, 1 to 6 p.m.

There will be a $3 admittance fee for grown-ups while senior citizens and children from five to 15 years of age will be able to get in for $1.

★ ★ ★

A new sailing organization is in the process of being born in Saanich. Henry Niezen, commodore of the Saanich Peninsula Sailing Association, and Gord Lawless, fleet captain of the University of Victoria Sailing Club, are combining forces to get the thing off the ground.

They hope to form a Saanich branch of the association and have approached Saanich council for help.

The idea is to be allowed to use a part of the Gyro Park in Cadboro Bay, between the tennis court and the seawall, to build an enclosure for dinghies.

Gord explains that the only dinghy racing in this area is provided by the Royal Victoria Yacht Club, and is too expensive for many dinghy enthusiasts. The Esquimalt Squadron, Canadian Forces Sailing Association, while more reasonable in its fees, is not too keen on joining new members who are not in the armed forces, Gord says.

At present, the university sails out of the Oak Bay Marina but Gord says the spot is not too good for beginners because of the heavy boat traffic and deep water.

Should Saanich smile on the project, Gord says his club is willing to run the branch's affairs and handle the leasing of enclosure space.

He's also hoping to get some kind of government grant to employ students to work on the enclosure this summer.

★ ★ ★

The Turkey Head Sailing Association has another two around-the-buoys races scheduled for Sunday, starting in waters off Oak Bay Marina at 10 a.m. and 1:30 p.m.

Many of the boats taking part were in RVYY's long-distance race last Sunday. The club's protest committee still has to rule on some of the protests that came out of that race so final results are not yet available.

Sixteen boats of the club's Cal 20 fleet competed in an around-the-buoys race on Sunday with Mike Ziegler's Sea Fever going over the finish line in first place. After her came Peter Cox's Kittiwake, Blair Humphrey's Ookpik, Harry Marshall's Tongariro, Peter Harrison's Sunbeam and Frank Cushion's Por Gusto.

★ ★ ★

Depending on water levels, members of the Victoria Canoe Club will paddle on either the Sooke of Cowichan Rivers this coming Sunday. If you want details of time, place, what-have-you, give Dave Suttill a ring at 384-3588.

OPENING FEB. 1st OVERSEAS AUTO PARTS
#203-3400 DOUGLAS ST.
(across from Woolco) 382-2114
● HONDA ● MAZDA ● DATSUN
● TOYOTA ● VOLKSWAGEN
PARTS, ACCESS., SPEED EQUIP 1-30

Colony MOTOR INN
PETER CHIPMAN
FROM 8:30 1-13
THE NEW LOUNGE

Sears
Shop at our Warehouse Clearance Centre Saturday, 9:10-3:30. Located at 765 Vanalman, Personal Shopping

Clearance Centre

Look for special clearance prices on dozens of one-of-a-kind home furnishings all priced according to condition. The selection will include discontinued floor samples, problem merchandise, used customer returns.

Bedroom Furniture
Selection of triple dressers, mirrors, chests, night tables, 39", 54" & 60" beds and headboards. Variety of styles & finishes..... Priced to clear

Livingroom Furniture
Assortment of sofas, chairs, ottomans, lounger chairs, and livingroom suites in various colours and covers..... Priced to clear

Occasional Furniture
Pick from a variety of coffee tables, end tables, hexagon and square shaped commodes, bookcases..... Priced to clear

Diningroom Furniture
Choose from an assortment of tables, chairs, china cabinets, servers, dinette tables, chairs..... Priced to clear.

Simpsons-Sears Ltd.
Service Centre, 765 Vanalman Ave. . . Just off the Pat Bay Hwy.

Ryder beer:

Master brewed by Molson's

Laker Hands Chilled

By Canadian Press

Los Angeles Lakers' fears that their hot hands might catch a chill in the wintery Midwest turned out to be well founded Thursday night.

The Lakers, who set a National Basketball Association record for field-goal shooting in a rout of New York Knicks on Tuesday, were virtually powerless against Detroit Pistons.

The Pistons, who appear to be growing accustomed to the chilly conditions on their court inside the Silverdome, romped to a 135-100 victory as Lakers' coach Jerry West watched in disbelief.

"The Pistons played a great game and it was the worst one the Lakers have played for me in my three years of coaching them," West moaned. "We couldn't pass, we couldn't defend, we couldn't shoot and, above all, we couldn't catch them. We got worse as the game went on."

Elsewhere Thursday, Seattle SuperSonics edged Atlanta Hawks 100-98 and Portland Trail Blazers downed Golden State Warriors 108-103.

Guard Gus Williams scored 28 points to pace Seattle to its fourth consecutive victory and sixth in a row on the road. Williams's last three points were crucial. He hit a 15-foot shot with 28 seconds remaining to give the Sonics a 99-98 lead and then with seven seconds left, hit one of two free throws to build the two-point lead.

A jump-shot by Atlanta's Armand Hill at the buzzer was on target and would have sent the game into overtime, but the officials ruled that time ran out before the ball left Hill's hand. Atlanta now has lost three straight.

Lionel Hollins scored 22 points, including 10 in the final period, to spark Portland to the win that put the Trail Blazers into a three-way tie with Golden State for fourth place in the Pacific Division.

Dane Wins Sailing Crown

PERTH, Australia (AP) — Danish skipper Lasse Hjortnaes took the world Laser sailing championship away from United States domination Friday.

In the final heat, the Dane outduelled Australian Peter Conde to decide the championship.

Hjortnaes finished in 38th place among 93 starters with the Australian being 46th across the line.

All the previous world Laser championships had been won by American yachtsmen. Andrew Menkart, the young American who won the world youth sailing championship in December, finished third in this series.

Friday's race was won by Andrew Hodder of Australia. Terry Neilson of Vancouver was sixth in the race, but the top Canadian performance for the nine-race series was Lawrence Lemieux of Edmonton who placed 24th.

ASHE EXPLAINS TOURNEY HOPES

MIAMI (AP) — Arthur Ashe, 35, says he hopes to play top tournament tennis for at least two more years.

"I could have hung it up quite a while ago and said, 'To heck with it,' " the former Wimbledon and U.S. Open titleholder said, "but I feel fine and I think I can make a go of it for at least two years more. After that, I will remain in tennis in some capacity."

Ski Winners

MORIN HEIGHTS, Que. — Sharon Firth and Anders Lenes of Banff, Alta., were easy winners of the women's five-kilometre and men's 15-kilometre sprints at the Canadian cross-country skiing championships on Thursday.

Barry's
LICENSED FAMILY STEAKHOUSE
BARRY BURGER 50¢
DELUXE 95¢ CHEESEBURGER $1.15
also CHAR-BROILED STEAK DINNERS
RED LION
INN, 3366 Douglas St.

NOW APPROACHING: THE GREAT WEST CONNECTION

Now the West is one ... as Pacific Western and Transair come together to make travelling quicker and easier on a broader scale. Now, all four Western provinces, the Northwest Territories and the Yukon are part and parcel of The Great West Connection.

Never in the history of the West have air carriers ventured so far to connect with so much. Never has any air carrier made it simpler for people to hug, kiss and shake hands in so many places ... from Winnipeg to Victoria, and from Seattle to Inuvik. Starting up February 4th.

PACIFIC WESTERN TRANSAIR
The Great West Connection

Before the Judge

A preliminary hearing into charges of attempted murder and assault with intent to wound, maim or disfigure an 83-year-old woman began in provincial court Thursday before Judge Harold Alder but is expected to take more than the scheduled two days.

Charged are 18-year-olds Wesley James Kennedy, 604 Wilson, and Kelly Norman Lambert, 2844 Rockwell.

They were charged after Julia Knoll, 553 Raynor, was attacked in her home Dec. 3.

Gordon MacDonald is defending Kennedy and Chris Considine is acting for Lambert. Nicholas Lang is prosecuting.

★ ★ ★

Barrie Paul Dale, 30, of 1322 Ivy Place, and Katherine Barbara Sharpe, 17, of Vancouver, were charged with possession of cocaine for the purpose of trafficking.

Judge William Ostler released both on their own recognizance, Dale on $5,000 with one or two sureties and Sharpe on $1,000.

Defence lawyer Robin Dalziel elected trial by judge without jury on Dale's behalf while defence lawyer Peter Freeman reserved election on Sharpe's behalf.

Both were remanded to next Thursday.

★ ★ ★

A 30-year-old man who pleaded guilty to his third marijuana conviction was fined $350 by Ostler.

Kenneth Gordon France, who gave addresses of Abbotsford and Kelowna, pleaded guilty to having marijuana in his possession Jan. 19 in Esquimalt.

Crown counsel Martha McNeely said France was stopped in his vehicle near the Dockyard Recreation Association and a quantity of marijuana cigarettes fell out of his pockets during questioning by police.

McNeely said France was convicted of the same offence Nov. 19, 1978, in Brandon and Oct. 21, 1977, in Halifax and was fined $100 and $50, respectively.

Before imposing the fine, Ostler said France was embarking on a "steady course of defiance of the law."

★ ★ ★

An 18-year-old who Ostler said has tested the judicial system as much as he can was given a warning and a suspended sentence.

Rico Ricardo Landucci, 658 Marlisa, was found guilty of breaking and entering following a trial Dec. 27 and was remanded to Thursday for a pre-sentence report.

Evidence indicated the break-in occurred July 30 at 3630 Harriet, a residence of a relative of Landucci's, and a coin was found in the youth's possession.

Defence lawyer David Hatter conceded the report indicated Landucci was immature, used marijuana and had bad associates and that his mother had described him as hyperactive and mouthy before he recently improved.

However, Hatter said his client had a long-range goal of taking a cooking course at Camosun College. He started the 10-month program three weeks ago and is doing reasonably well.

"You can only go so far with this type of thing," Ostler warned before sentencing.

The judge also ordered Landucci to perform 100 hours of community service work and to obey a 9:30 p.m. curfew for the first three months of his probation.

★ ★ ★

Ostler fined an 18-year-old $100 after he pleaded guilty to taking an auto without the owner's consent.

Jack Michael Martin, 4324 Dieppe, also was placed on a further six months' probation after Ostler learned he was convicted March 22, 1978, in Toronto for breaking and entering and given a one-day jail sentence and placed on a year's probation.

Crown counsel Robert Mulligan said the incident happened about 12:45 a.m., Dec. 22, in Colwood. Mulligan said Martin and the owner of the car were in the vehicle when the owner ordered Martin out. When Martin refused, Mulligan said, the owner got out and went to the passenger side to open the door. Martin locked all the doors while the owner was walking around his car and drove off.

Martin said the events happened during the Christmas season and they had been drinking. He said he felt the owner was not in any condition to drive and first asked him to leave the vehicle.

★ ★ ★

Fined for drinking-driving offences were: Robert Carl Johnsen, 28, of 2131 Skyline Terrace, $500; Rudolph Vernon Wallen, 60, of 1345 Craigflower, $450; Herbert Allan Thomas, 27, of 3536 Wishart, $450; Josef Antonio Gutkowski, 29, of 1025 Nicholson, $400; and John Charles Walders, 25, of 10061 Third Street, $400.

Lottery Cash To Assist Saanich Project

The Saanich Historical Artifacts Society has received a $110,000 lottery grant to bring all its projects together, Provincial Secretary Hugh Curtis said Thursday.

The grant will cover the cost of building a 7,500-square foot storage and warehouse and two adjoining workshops on the society's 23-acre property off the Pat Bay Highway.

The society has thousands of artifacts stored throughout the area.

With the new building, the group will be able to bring the artifacts together, restore them and provide security.

Mini-World Project Still in the Works

A proposal to build a multi-million dollar mini-world complex in Victoria is far from dead despite the provincial government's refusal to lease property at St. Ann's Academy.

Victoria businessman George Devlin, a partner in the scheme, said Thursday other sites are being sought with the assistance of the B.C. Building Corporation and Provincial Secretary Hugh Curtis.

Last month Curtis rejected the use of the St. Ann's property for the project.

Devlin said his English partner, Peter Kellard of KLF House in Dorset, will come to Victoria in early February to discuss the proposal with Curtis and civic officials.

"It (the project) isn't dead by a long shot," Devlin said.

He said the loss of St. Ann's site has delayed construction of the tourist attraction — the biggest ever contemplated on southern Vancouver Island — by at least one year and maybe two.

He had originally hoped to open by 1980.

Devlin, who owns the Royal Albert Miniature World in The Empress, said the attraction would involve English and Canadian landmarks recreated in the form of one-twenty-fourth scale models.

KFL House operates a similar attraction called Tucktonia at Bournemouth.

Colony MOTOR INN
PETER CHIPMAN
FROM 8:30 1-13
THE NEW LOUNGE

PREFABRICATED
Clear Vinyl
GREENHOUSES
Quality Greenhouses at popular prices. 8'x8' — $398. 8'x11' — $478. 8'x14' — $558.
Easy to Assemble
For More Information
479-9616

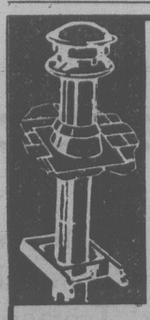
PETER PATES SAYS:
INSULATED CHIMNEY
IN STOCK NO WAITING
SAVE $$$
6" FLU x 3 FT. $25.88
8" FLU x 3 FT. $33.88
6", 7", 8" Matte Black Pipe Too!
PATES SUPPLY LTD.
WAREHOUSE PRICES
3347 OAK ST. (Victoria) 388-6313
AND CASH TOO!
1-28

Grieving Parents Seek Gov't Help

The parents of the woman whose remains were discovered in an abandoned tomb excavation in Egypt has asked the federal government for help in returning her remains to B.C. for burial.

A friend of the family said Thursday the parents of Carol Anita Harold, 35, have sent money to Cairo through the external affairs department for the air fare. The friend said the couple is still too distraught to talk about their daughter.

He said Carl and Sanni Harold learned of their daughter's death Monday at their home in Esquimalt.

The remains of their daughter were found in an abandoned excavation outside the tomb of King Tutankhamun.

She was an enthusiastic archeologist and had gone out alone in December, 1976, from her hotel room.

She never returned and extensive searches of the area failed to find any trace of her.

An Egyptian inquiry into the death showed that she had fallen into the excavation outside the tomb and had been unable to climb out of the six-metre hole. A note was discovered at the site in which she had written that she could do nothing to save her own life.

OPENING FEB. 1st
OVERSEAS AUTO PARTS
#203-3400 DOUGLAS ST.
(across from Woolco) 382-2114
● HONDA ● MAZDA ● DATSUN
● TOYOTA ● VOLKSWAGEN
PARTS, ACCESS., SPEED EQUIP.

477-2658

JACKSON & PERKINS
AWARD WINNING VARIETIES ROSES
From $6.95 ea.
OTHER ROSES PRICED FROM ..... $4.50 ea.

DORMANT SPRAY
DO IT NOW!
Lime Sulphur
Dormant Oils
Fixed Copper
Tree Emulsions
Complete selection of sprayers.
Just Arrived
FULL SELECTION OF
Seeds
PANSIES—Roggli
Beautiful big pansy faces, will bloom all summer..... basket 89¢
Cedar Hill GARDEN CENTER
1550 CHURCH AVE.
Half Block West of Shelbourne
HOURS:
Mon. to Sat. 9:00-5:30
Sundays 10:00 to 5:00
1-27 "Serving Victoria Gardens for Over 25 Years"

Sears
Saturday Spectaculars
Shop Saturday, 9:30 a.m. to 5:30 p.m. Personal Shopping. While Quantities Last.

Save $3
Handy file box
16.99 each
Reg. $19.99. Steel constructed file box holds letter size files. Great for organizing your business and personal affairs. Includes lock/key.
Stationery (3)

Save $360
2-pce. 100% Orlon living room suite by Braemore
$489
Reg. $849.98. Chocolate Brown 100% Orlon upholstered chesterfield and chair. Accented with chrome finished moulding. 5½" cushions and covered decks. Perfect for the den or family room too.
Furniture (1)

Value!
Garbage bags
59¢ pkg.
Stock-up on handy garbage bags! Measure approximately 26" x 36". 10 bags per package. Perfect for spring clean-up!
Housewares (11)

Save!
Sears wallpaper
50% off
Reg. price. Choose from a wide assortment of Sears wallpapers. Selection includes vinyls in solids, prints plus paper patterns. Bolt size.
Paint Supplies (30)

Luncheon
Beef Chop Suey
1.99 each
Shoppers — take a break and enjoy Sears luncheon feature: Beef Chop Suey. Stir fried beef with mushrooms, bean sprouts, celery and served with rice. Served between 11 A.M.-3 P.M.
Coffee House, 2nd Floor

Value!
Tender Tootsie
7.99 pair
'Golden Touch' Tender Tootsie shoes that are very gentle on your feet. Choose from colours of Black, Brown, Chestnut. Sizes: 5½-10.
Women's Shoes (54)

Value!
Electric mower
104.99 each
Craftsman powerful 10-amp motor cuts through thick grass quickly and cleanly. 18" swatch, 5-position wheel height adjusters. (55872)
Hardware (9)

Save!
Diamond-cut crystal
⅓ off
Reg. $8.99-$42.99. Elegant diamond cut crystal holloware. Selection includes vases, cigarette box, bowls and bubble dishes. Perfect gifts!
China (21)

Save!
Card table, chairs
⅓ off
Reg. price. Selection of card tables regularly priced from $18.99-$49.99 and chairs priced from 4/$38.99 to 4/$104.99.
Home Accessories (21)

Save $5
Men's Sonic runners
13.99 pair
Reg. $18.99. Made of nylon mesh uppers with waffle sole and cotton laces for added comfort. Colours in Blue, Green, Brown. Sizes: 6½-12.
Men's Shoes (67)

Value!
Ladies' briefs
99¢ each
Easy-care briefs or bikinis in anti-static Antron III nylon. Soft pastel shades. Feature elastic leg and cotton gusset. Sizes: S-M-L.
Lingerie (38)

Simpsons-Sears Ltd.
Reg.' and 'Was' refer to Simpsons-Sears prices.

A Newcomer With Heart

elizabeth forbes

Ever hear of a small hospital auxiliary named Wahini O'Kula (WOK)?

A heart-screening program that sets up shop at some convenient location and takes cardiograms of people free?

Or a group of women called The Busy Hands that sew and design clothing for under-privileged children.

Carol-Ann Jenkins (Ann to everyone who knows her) has first-hand knowledge of all three.

She was a volunteer worker with WOK and with the heart-screening program during the years she and her husband, Edward, lived in Hawaii following his retirement from the U.S. air force.

And she worked for a time with The Busy Hands after they returned to Santa Rosa, Calif.

The WOK auxiliary was connected with Kula Sanitorium on the island of Maui, she said.

"Each week we placed fresh flowers at the bedsides of the very ill and in wards of those who were ambulatory.

"We visited with them, too, and I became particularly interested and involved with those who were considered slightly disturbed."

WOK also maintained a thrift shop.

"We had sales once a week and when I left Hawaii they were selling all sorts of household items, including furniture and stoves as well as clothing for every member of a family, from babies to grandparents."

Funds were used to provide necessary furnishings when new rooms were opened at the sanitorium and to purchase much-needed medical equipment not included in annual budgets.

The heart program was another fine volunteer effort, Mrs. Jenkins says.

"Particularly for those who could not afford to pay a high fee for such a service."

If a cardiogram showed a person needed further treatment, a letter was immediately sent out explaining the findings.

She says The Busy Hands Group in California does beautiful work.

In fact, they were so good, she couldn't sew well enough to meet their professional standards. She acted as their publicity chairman.

Last year, while she held that position, the group won a prestigious Community Service Award.

That was just before the Jenkins decided to move to Canada and make their home in Victoria.

She was born and educated in Winnipeg. Following her marriage, she lived in the U.S., including Alaska and Hawaii, as well as Japan because her husband moved around with the air force.

After he retired they intended to live on Maui for the rest of their lives.

They built a home high on a cliff with a wonderful view.

Her husband took up painting as a hobby, with special interest in seascapes, and Ann started her voluntary work with WOK and the heart-screening program.

Loss of a son out there, under tragic circumstances, soured those retirement plans and sent them back to California where they stayed about four years.

Then, in 1978, disillusioned with the political situation there, they made up their minds to come to Canada.

"My husband said I had lived in his country for most of our married life and now we should spend some time in my country," Mrs. Jenkins explains.

"We did look around a bit but actually it didn't take us long to decide Victoria was the place to make our home."

John McKay photo

Carol-Ann Jenkins: ready to volunteer

Now they are comfortably settled in an apartment at 1360 Esquimalt Road.

He has a downtown studio (not open to the public) where he is working on oils, etchings and with watercolors for a showing possibly next year.

Ann, of course, is looking for volunteer work but not just any kind.

She would like to work with physically handicapped children.

"It's a thought that has been in my mind for some time. I've had three children of my own. I have two grandchildren and I know how young folk respond to love and affectionate understanding."

With this in mind, she has been working on an alphabet that features the old way of teaching and illustrating the hard and soft sounds of the letters.

She has also been saving pictures of animals from newspapers and periodicals that she believes would interest physically handicapped children in making up scrapbooks under her supervision.

And she's been going through their books picking out those she thinks might help in this work.

"I want to read to them, talk to them, encourage them. I want to act as a grandmother image . . . in fact, I wouldn't mind if they called me their grandmother."

It could be in a small group, or in a hospital where there is need for somebody to relieve regular staff.

"I believe that through my love for children and young folk I have something to offer physically handicapped youngsters," she says. "And I'm eager to find a place where I can fit in as a volunteer."

dear abby

DEAR ABBY: BURNING is upset because her only son is going to assume his wife's maiden name.

BURNING says, "If he doesn't carry on the family name, it will be the end of the family line."

Changing one's name doesn't constitute the end of the line. Genes alone determine a line. Thus a natural child (daughters included) can continue a line, regardless of the married name.

Why don't we emulate the Spanish and use the mother's maiden name as well as the father's?

That seems to be the ideal solution, don't you agree? — LATINO

DEAR LATINO: Si! But if only one name is used to carry on the family name, it would seem more logical to use the mother's. One can be absolutely certain who the child's mother is. But sometimes there's a question about who the father is.

DEAR ABBY: Why do you presume that "to be alone at Christmas is sad beyond measure"?

There are many of us out here who yearn to be alone at Christmas. I am one of them. I spent most of my life doing what everyone expected of me rather than doing what I wanted to do.

I've been alone 25 years, and have used that time imaginatively and creatively. Being alone at Christmas certainly beats the greedy grab for presents and the gobbling of food like a bunch of pigs at a trough.

I think if more of us spent more time alone, we might have a more sane populace than we now have.

One could spend the day alone thanking the creator for all the blessings received during the past year. Inviting someone to share Christmas with you in order to spare him or her the pain of being alone doesn't mean anything. It's how we treat those around us on all the other days that counts. — CREATIVE SOLITUDE

DEAR CREATIVE: I appreciate your view. Being alone by choice is one thing. But being alone because not a living soul has thought to include you (particularly on a holiday that's traditionally merry) is something else.

DEAR ABBY: Now that I am a parent myself I realize that parents aren't perfect. They may mean well, but they make mistakes.

For example, I am one of four daughters. We were all overprotected, and never allowed to make our own decisions or do our own talking.

I can still remember that, when I was 16, my mother took me to our family doctor for my first internal examination. She held my hand as we went into the examination room and told the doctor that she wanted to stay with me during the examination. Thank God he said no!

Abby, in that doctor's office was the first time in my life I actually had a chance to talk freely and answer questions myself.

I believe we should honor our fathers and mothers, but there sould be some rules for parents, too. They shouldn't raise their children as though they are their precious property. They should allow them to grow up in preparation to face the world alone, because one day they will be put to the test. — STRUGGLING

HUNGER GROWS WORSE

WASHINGTON (AP) — Hunger will grow worse in the poorest countries even though the world produces enough food for everyone, says the executive director of the World Food Council.

"Even when food supplies over-all are adequate, it is estimated that over 400 million people in the low income countries are chronically hungry and malnourished," Maurice Williams said.

Williams said the problem is concentrated in the world's 40 poorest countries, but did not name them. His organization, with headquarters in Rome, represents 36 countries including the United States and the Soviet Union.

He said developing countries imported 52 million tons of food in 1977, and predicted that by 1990 the total will be up to 145 million tons.

"Poorer countries will simply not be able to pay commercially for their mounting food costs, and aid on such a massive scale appears unlikely," he said.

2,000 Canadians Lose Sight Each Year

REGINA (CP) — About 2,000 Canadians are losing their eyesight each year to industrial and home accidents and curable eye diseases, says Otto Huber, local district administrator of the Canadian National Institute for the Blind (CNIB).

With attention to eye safety, regular check-ups and early treatment, more than half of all blindness could be prevented, he said in an interview, promoting the upcoming White Cane Week, Feb. 4-10.

G. J. Collrin, national president of the Canadian Council of the Blind, said White Cane Week, sponsored by the council and the CNIB, has gained strength and recongition since its inception in 1946 but there are still myths and fears about blindness.

family

REDUCED BY $1.00 PER LB.
BRAZILS - PISTACHIOS - ALMONDS
FILBERTS - PECANS
HOURS: Mon., Tues., Wed. 9 a.m.-6 p.m.; Thurs., Fri., Sat. 9 a.m.-9 p.m.; Sun. 1 p.m.-5 p.m.
THE NUT HOUSE VICTORIA
718 YATES ST. 1-26 PHONE 384-6742

SK Kmart Gives Satisfaction Always!
SATURDAY MONEY SAVERS
JAN. 27th ONLY

SAVE 60¢
Delicatessen
COOKED HAM
Delicious, lean cooked ham.
K Mart Reg. Price 3.29 lb.
SATURDAY ONLY
LOOK HOW YOU SAVE 2.69 lb.

350 ONLY
EKTACHROME MOVIE FILM
160 Super-8 50 ft. Processing included.
SATURDAY ONLY
LOOK HOW YOU SAVE 4.77 each
Limit—4 per customer

SPORTING GOODS DEPT.
BUZZ BOMB FISHING LURE
Available in 2½" to 4" width.
SATURDAY ONLY
Limit—6 per customer
LOOK HOW YOU SAVE 1.67 each

SAVE 1.00
MEN'S WORK PANTS
100% cotton—Forest Green
Waist size 30 to 42
K Mart Reg. Price 3.99 pair
SATURDAY ONLY
LOOK HOW YOU SAVE 2.99 pair

488 ONLY
CASHMERE BATHROOM TISSUE
4-ROLL PACK
ASSORTED COLOURS
SATURDAY ONLY
Limit 4 packs per customer
LOOK HOW YOU SAVE 67¢ pack

SAVE 60¢
CONNERS
SNOW CRAB MEAT
6-oz. tin — 170 gr.
K Mart Reg. Price 2.57 each
SATURDAY ONLY
LOOK HOW YOU SAVE 1.97 each
Limit 3 per customer

SAVE 1.99
ORTHO DORMANT SPRAY KIT
Prevents Peach Leaf Curl. Kills overwintering insects and disease.
K Mart Reg. Price 4.98 kit
SATURDAY ONLY
LOOK HOW YOU SAVE 2.99 kit
Limit 1 per customer

University Heights Shopping Centre
3986 Shelbourne St. (Saanich) Victoria, B.C.
Store Hours: 10 a.m. to 10 p.m. Mon. to Friday
9 a.m. to 10 p.m. Saturday
"We reserve the right to limit quantities"

SWIM! it feels good
for times please dial
595-SWIM

LAST CHANCE SATURDAY
ONEIDA'S JANUARY SALE
5-PIECE PLACE SETTINGS
- COMMUNITY SILVERPLATE
- 1881 ROGERS SILVERPLATE
- COMMUNITY STAINLESS by ONEIDA
- ONEIDA DELUXE STAINLESS
- ONEIDA HEIRLOOM STAINLESS

Available in ALL PATTERNS
Easy Terms Chargex MasterCharge Layaway
Prompt attention given mail orders
1-25 ROSE'S LTD. JEWELERS
1317 DOUGLAS ST. 386-3371

WATSON'S DRIVING SCHOOL
ADULTS — TEENS
Next Driver Education Course Starts Feb. 5, 1979
Phone 384-9824

JANUARY CLEARANCE SALE
Large Reductions on
WATCHES — RINGS
JEWELRY — SILVERWARE
STAINLESS STEEL, ETC.
SAVE 1/3 NOW!
A DIAMOND RING MANUFACTURER CLEARS HIS $200,000 STOCK OF DIAMOND RINGS THROUGH ROSE'S JEWELERS.
CHOOSE FROM TRAVELLERS SAMPLES — ONE-OF-A-KIND MODELS — DISCONTINUED STYLES OF ENGAGEMENT AND WEDDING RINGS — 3 STONES — CLUSTERS — SOLITAIRES — MEN'S RINGS ETC
HUNDREDS OF RINGS TO CHOOSE FROM
SAVE ⅓ NOW
REGULAR FROM $200.00 to $6000.00
NOW $133.33 to $4000.00
EVERY RING GUARANTEED AND INSURED AT REGULAR PRICES
ALL SALES FINAL — ALTERATIONS EXTRA
LAYAWAYS — TERMS
CHARGEX — MASTERCHARGE
A selection of DIAMOND EARRINGS 1/3 OFF
ROSE'S LTD. JEWELERS
1317 DOUGLAS ST.

SHOE SALE SHOE SALE SHOE SALE SHOE SALE
VILLAGE SHOES II
JANUARY CLEARANCE SALE
pedwin
SAVE 12.00
CANADIAN VALUE
LEATHER UPPER AND LEATHER SOLE
SLIP-ON OR LACE
BLACK OR BROWN
SIZES 6½-12 D and 7½-11 EE
SALE PRICE 32.95
Reg. Price 44.95
ALL SOCCER BOOTS 50% OFF Broken Sizes 5½ to 12
adidas®
ALL REGULAR ADIDAS STOCK 15% OFF
ADIDAS BAGS 25% OFF
ADIDAS SOX ⅓ OFF
OPEN FRIDAY TO 9 P.M.
1-26 CEDAR HILL MALL ABOVE GARCIAS
CHARGEX VISA
210-1551 CEDAR HILL X RD.

Youth Clinic

Young readers' questions on human relations and sex are answered by a panel of experts: Marion Powell, medical doctor; Graham Cotter, clergyman; and Bruce Vichert, social worker. Send questions to Youth Clinic, The Victoria Times, 2621 Douglas St., Victoria, B.C., V8W 2N4.

DEAR MR. VICHERT: I'm a 16-year-old girl who's the best of friends with a guy of 19. We enjoy the same sports and music, talk about our problems at school and walk home together. I would like us to be better than friends. He says he likes me but I think he means as friends. Please give advice on how to go about being more than just friends.

ANSWER: My advice is to carry on exactly as you are now. Sharing common interests, talking to each other about the things that concern you, and just enjoying each other's company is a perfect way to begin a relationship that might last and grow in depth.

As the trust between you develops, it may be possible for you to talk with him about your relationship. He may also want to talk with you about his feelings.

If you are both wanting the same thing then somehow I am sure that you will be able to find a way to let each other know. But from your description it does sound as if you have the beginnings of a good relationship already.

DEAR DR. POWELL: I'm a 17-year-old girl with a big problem. I was born with a speech and hearing problem so I have been to about six different schools. Because of this I have found it hard to meet friends. I do have friends but not close ones. My problem is they all have boy friends except me.

I was seeing a man who was quite a bit older and I felt I was being used. I would like to know if there are any groups or organizations I could join where I would meet some people I could do the things I enjoy — roller skating, dancing, bowling and sports. I feel very alone and depressed.

ANSWER: It is difficult to decide whether your problem is because of your handicap or because you have never been in any one school long enough to make good friends. School friendships tend to become closed groups which resist the entry of any new person. When a physical handicap is added, it makes it even harder for you because the other kids may fear you do not understand or that they cannot understand you.

Sometimes, I'm sure, you feel the kids may be cruel, but keep on giving them a chance to get to know you. Perhaps if you organized a party and invited the others this would show that you want to become a part of the group.

Do not make friends only with others who are handicapped. You have to live in the real world and learn to cope with its problems.

There are young people's groups in churches which welcome newcomers. Since you enjoy sports, you might join a ski club or recreation group organized by the recreation and parks department of your own municipality.

I think you are already aware that sex is not the best basis for forming friendships. You seem to have all the basics required for friendship but, remember, loneliness and depression will make you feel sorry for yourself and that discourages others from wanting to be with you.

Try talking to your minister or priest or to your school counsellor.

DEAR DR. COTTER: I am 19 and I have a boy friend who is 23. I really love him and he keeps saying that he loves me but I don't really think he means it. Sometimes he treats me like an animal. He puts me down in front of his friends.

I'm going out with other guys, too, but he doesn't seem to mind at all. He says it's natural for me to go out with some other people you like.

Now I want to break up with him but he won't let me go. He won't listen and still wants me.

ANSWER: You already know that you must get your freedom by refusing to see this man. You are acting like poison on each other and the relationship is bad for you both.

You should also ask yourself if there is something self-torturing about the quality of the love you have for him. I think you have an emotional entanglement that you can't get out of because you are afraid of starting all over again with a new person.

THE MOTHER EARTH NEWS ...it tells you how

GOOD TRAP IN GARDEN

MOTHER reader Bob Lawrence explains the construction of a humane trap to use in guarding your vegetable patch.

Years ago when my grandfather used to trap possums, coons and rabbits and serve them up as dinners, he always caught the varmints in a simple box trap made from a few boards and a handful of nails.

It was only natural — after rabbits started pulling heavy raids on my garden a few years back — for me to think of grandfather's trap. I knew I could whip together several of the bunny catchers from scrap materials in no time.

The trap you see illustrated is a hollow box about two feet long. The four main boards are one-by-six's nailed together with the top and bottom boards overlapping the two sides. This makes the box's inside dimension about four inches by 5½ inches tall — just right for a rabbit. Use longer and wider boards if you're going after larger animals, but try to keep your traps a fairly good fit for whatever you want to catch (so the varmints can't squeeze past the trigger once they're inside).

The principle of the triggering mechanism is very simple: the centre post is nothing but a pivot for the long rod across the top, which is connected with twine to a raisable door on one end and a trip bar on the other.

The bar fits loosely (very loosely — you don't want it to bind) through a hole in the box's top and is notched to catch on the underside of that hole. Once set in this manner, the weight of the door (which is heavier than the trip bar) will hold the notched stick in place until a rabbit enters the trap and nudges against the trigger, thereby disengaging it and allowing the door to fall.

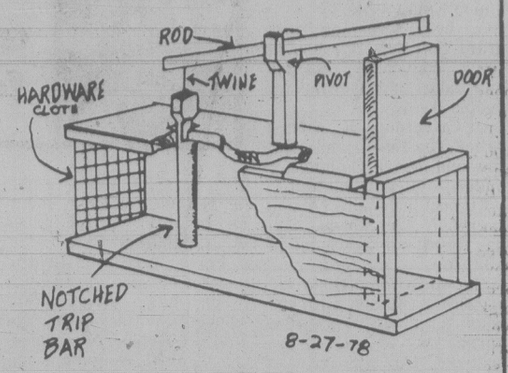

Since varmints are more likely to enter objects they can see all the way through, the back end of the box is covered with strong but open mesh hardware cloth. Whatever animal you're trying to catch is further enticed into the trap by baiting the trip bar with food or scent the species is known to like.

A few hints:

— Make sure your trip bar is positioned with the notch facing forward (so Mr. Bunny will disengage it when he bumps into the stick).

— Cut the trigger so long that it clears the bottom of the trap by no more than an inch ((you don't want the rabbit to crawl under the bar and miss it entirely).

— You'll find the trip works best if you put it outside to weather away most of its human smell for a few weeks after you build it and before you set it (while wearing gloves) for the very first time.

Once you catch a pesky critter, you either can serve him for dinner, or let him loose — well away from your vegetable patch.

Proper Backpack Makes Trip Easier

Youth on the Move

By LUCY IZON

If you are planning to join the backpack brigade this summer, now is the time to prepare yourself. It's really important to make sure that you have a proper fit and a frame that's going to hold out for the duration of your trip. Mine quit on me between France and England recently and I was left holding the bag.

It's hard to travel free and easy when, all of a sudden, you find you need eight extra hands to keep yourself together. Here are some tips — learned the hard way — on getting the right pack for you.

The first thing you need to do is determine the size of the pack you need before you go shopping. It's strange, but the more space you have, the more you find that you can't do without. Take a good look at what you are going to need to take with you, then pick a pack to accommodate your needs. I've found that the more separate compartments the bag is divided into the handier it is to keep your belongings organized. Large side pockets really help, especially for guide books, maps and other items you want to get at quickly.

When you go shopping for a pack, start off in stores that specialize in outdoor sporting equipment — one where the people on staff understand the importance of a good fit, and answer questions. An understanding salesman won't cringe when you ask for 25 pounds of weight to load the pack and test its proper fit.

He knows that the ultimate decision to purchase a certain pack should be based on comfort. It's important when you're trying the fit of pack to keep the weight as close to your back and as high up as possible. When you are travelling, you'll find that loading your pack this way most comfortable as it distributes the weight onto your hips, rather than pulling back on your shoulders.

For the same reasons it's important to load lighter objects such as sleeping bags on the lower portion of your frame, with heavier objects such aq a tent, on top.

Take a look at the padding on the shoulder straps. It should be made of a high density foam or it will decay quickly and become extremely uncomfortable. To tell if you have the right size frame, the shoulder pads should be level, or slightly higher than your shoulders. Too low, your frame's too small, to high, your frame's too large.

While you've got your pack on, check to see if it has a comfortable back band, preferbly made of a nylon mesh. With my first pack, I didn't understand what my first pack, I didn't understand what this was for. I left for a trip without one and soon found out. Not only had I lost support, but air could no longer circulate easily between my back and the pack and it became most uncomfortable.

Picking a frame can get confusing. There are many different shapes and sizes. Of the three most popular, the straight ladder, the S-ladder frame, and the hip wrap frame — you'll find pros and cons for each.

The straight ladder frame is usually the budget special. The problem with it is that it doesn't follow the curve of your spine. Thus, you are not carrying the load in the natural position.

The S-ladder frame follows the curve of your spine more closely. It's usually more expensive, but easier on your shoulders.

The hip wrap frame has several pros and cons to it. Some peolple find having several inches of a frame extending around the hips retricting and uncomfortable when they walk. Advocates feel it provides a better form of weight distribution than any other model. It also has the added benefit of being able to sit upon its own when you take it off so it doesn't go through the wear and tear others do lying on the ground.

Frames are usually constructed out of three different types of material. Aluminum is the most popular, wood is more apt to break, and the polypropylene frame is fairly new. This new product doesn't have any seams or welds to worry about because it's moulded out of one piece of polypropylene. It's light, flexible and extremely adjustable for almost any size. The only point I would worry about is that it's so new on the Canadian market not too many people have been able to try it over a long duration yet.

If you're going to go for the aluminum frame, which most people do, check the joints. A welded joint affords better strength on the overal pack. A soldered joint can break more easily, especially if the solder does not completely cover the whole joint. That's what happened in my case.

One of the biggest mistakes I made with my pack was not investing in a hip belt. A hip belt is worth its weight in good. It helps distribute the weight between your shoulders and hips which is the ideal situation.

Faulty stitching can cause a lot of trouble. Look out for loose threads outside the pack and light filtering through the seam. Double stitching is ideal. it'll give you more strength at the seams where you need it.

Usually the manufacturer will use a cotton or synthetic thread. It's been said the cotton is better for waterproofing because it will swell when wet. But if you have it damp too often, too long, it will deteriorate faster than the synthetic.

Despite the best made plans of any traveller, sooner or later you are going to get caught in one good downpour. Now is the payoff — did you buy a pack that was waterproof or merely water-resistant? Did you pick one with a top flap large enough to let water run off rather than in? And did your zippers have covers to discourage leaks? Those storm flaps make a difference.

If you're planning on heading into really cold weather, watch out for metal zippers. They're very easily broken and frozen in cold weather. In cold, you are better off with a nylon zipper.

Once you have chosen the pack that's right for you, learn to look after it. When it comes to cleaning read the label. In some cases, some detergents can do a lot of harm to the protective coating.

Speedy Borsch

Speedy Borsch will warm up any cold winter's night. Drain 1 can (1 lb.) julienne beets; reserve the liquid. Add beets to 1 can (10¾ oz.) vegetable beef soup, seasoned with 1½ teaspoons seasoned salt and ½ teaspoon seasoned pepper; stir thoroughly. Bring to a boil, reduce heat and simmer for 10 minutes. Add 2 tablespoons lemon juice. Makes about 4 servings; top each with a dollop of sour cream.

"Y" AFTERNOON PROGRAMS FOR WOMEN

Give Yourself an Enjoyable Afternoon Break!

WATER EXERCISE
#27 Monday 1:30-2:15 p.m. and #28 Thursday 1:30-2:15 p.m.
Non-Members: $12 Senior Citizen Non-Members: $9 or Full Mem.

ALL LEVEL SWIM INSTRUCTION
#22 Tuesday 1:30-2:15 p.m.
Non-Members: $14 or Full Memberships

SYNCHRONIZED SWIMMING
#33 Wednesday 1:30-2:30 p.m.
Non-Members: $15 Senior Citizens $10 or Full Memberships

INCHES OFF EXERCISE AND SWIM INSTRUCTION
#39 Monday 1:30-2:15 p.m. and #40 Thursday 1:30-2:45 p.m.
Non-Members: $16 (Exercise Only: $12) or Full Membership

SHAPE UP TO MUSIC
#45 Tuesday 1:10-2:15 p.m.
Non-Members: $15 or Full Membership

DANCERCIZE
#62 Thursday 1:15-1:45 p.m.
Non-Members: $11 or Full Membership

BUSINESSWOMEN'S FITNESS
#66 Monday/Wednesday 1:10-2:15 p.m.
Non-Members: $26 (Exercise Only: $20) or Full Membership

BABYSITTING/CHILD-MINDING AVAILABLE FOR ALL COURSES
SESSION 3 BEGINS JANUARY 29th
REGISTER NOW!
VICTORIA YM-YWCA
880 Courtney Street
Phone: 386-7511 1-26

Barry's
LICENSED FAMILY STEAKHOUSE
BARRY BURGER 50¢
DELUXE 95¢ CHEESEBURGER $1.15
also CHAR-BROILED STEAK DINNERS
RED LION
INN, 3366 Douglas St.

ATTENTION BACHELORS
BOTH SEXES
Too lazy to cook for yourself? Here's your answer — five-minute meals in a
MICROWAVE OVEN
RENTALS
MONTH TO MONTH
FREE HOME DELIVERY
ENQUIRE ABOUT OUR RENT TO OWN AND COMMERCIAL LEASES—595-7111
BY HOMARK
595-7111

10% to 20% OFF ON ALL FLOOR MODELS
POLY
SOFA AND CHAIR BEDS
EASY TO MOVE — 517 YATES

OAK BAY VILLAGE SHOES
OAK BAY VILLAGE SHOES
OAK BAY
VILLAGE SHOES
ANNUAL JANUARY CLEARANCE
SALE
FINAL FRI. and SAT.
SALE ENDS WED., JAN. 31

KUDU
BY BALLY — MADE IN CANADA
SAVE 12.00
Tru-Moc construction with real plantation crepe sole, black leather: sizes 7-12; brown suede: 9-13; brown leather: 7-10. Reg. 46.95.
SALE PRICE 34.95

GALE
SUPERB CANADIAN QUALITY
SAVE 25%
Brown leather Goodyear welt construction. Size range 7-14 in brogue style and plain toe, grained leather. Reg. 66.95.
SALE PRICE 49.95
Brown or black grained leather, full leather sole, Goodyear welt construction, sizes 8-14D. Reg. 69.95.
SALE PRICE 51.95

★ NORTH STAR ★
MEN'S CASUALS
Five styles to choose from in different shades of brown leather. Sizes 7-12 (broken sizes in some styles). Reg. 32.95.
SALE PRICE from 15.95

JOGGERS
AT LEAST 33% OFF
Sale Price from 11.95
Great selection in size range 11-6 and 6½ to 12. Leather suede upper and hard-wearing sole. Reg. to 23.95.

WALLABEE STYLE
Tru-Moc construction, plantation crepe sole, brown suede, brown leather, beige suede.
Sizes 7-14 (not all sizes in every colour). Regular price 38.95
SALE PRICE 25.95

EVANS — SAVE 33%
FINE QUALITY FOR OVER 135 YEARS
Soft natural tan leather boater style with full plantation crepe sole, size 7½ to 12. Reg. 48.95.
Lace on slip-on, brown leather, size range 7-13. Reg. 48.95.
SALE PRICE 31.95
CHARGEX VISA 598-3031 master charge

OPEN FRI. TO 9 P.M.

January Clearance of Canadian Made
10 kt Gold Chains
Necklaces
Bracelets
Anklets
IN POPULAR 'S' LINK, BOX LINK AND ROPE STYLES. ASSORTED WEIGHTS FOR BOTH LADIES AND MEN
ALL REGULAR MERCHANDISE
Reg. $22.50-$237.50
ALL 40% OFF
Charms & Jewels
618 VIEW ST. 386-7000
CHARGEX VISA 1-19
(Next to Davidson's House of Cards)
master charge

PETER PATES SAYS:
INSULATED CHIMNEY
IN STOCK NO WAITING
SAVE $$$
6" FLU x 3 FT. $25.88
8" FLU x 3 FT. $33.88
6", 7", 8" Matte Black Pipe Too!
PATES SUPPLY LTD.
WAREHOUSE PRICES
3347 OAK ST. (Victoria) 388-6313
AND CASH TOO!
master charge CHARGEX 1-28

See Our Selection of
NESTS OF TABLES
in
MAHOGANY ● WALNUT ● OAK
Specializing in Mahogany Traditional Furniture
ISLAND GALLERY
2188 OAK BAY AVENUE
Next to Oak Bay Theatre
TUES.-SAT. 598-5534 1-20

Getting Jabbed More And Enjoying It Less?

What's in Store
Joan Watson

When the doctor gives the needle he says this is going to sting a little.

Translated, it means you're going to get jabbed and it's going to hurt.

Business and governments use exactly the same technique: they use the press to predict unpalatable developments before they occur. Shortages will bring higher consumer prices. A weak dollar will increase the price of imports. Taxes will rise. Unemployment will increase.

These are examples of the self-serving prophesies which are issued to prepare consumers for bad news. We generally get a rash of them in the New Year, or at the time of annual meetings, or bad weather reports.

Right now we are being told that beef and gas prices will continue to rise. Bread prices will increase. Cabinet ministers and the Bakery Council have not been able to agree on how much you're going to get dinged on a loaf of bread, but they've all agreed we'll pay more.

Lobbyists for special interest groups and governments issue their self-serving prophesies and then sit back and watch your reaction. If the reasons advanced seem logical, or inevitable, we tend to accept the news recluctantly but with little protest. If a price increase predicted to be 10 per cent turns out to be 9 per cent we're actually grateful.

Once in a while common sense tells us the increase is out of proportion, that a crop failure in one location or the removal of a subsidy couldn't boost the price of coffee by 100 per cent or the cost of a loaf of bread by 12 cents. The consumers complain. We ask for a more complete explanation of who's getting in on the deal and why. The inerease in bread prices might have less to do with the cost of grain than the cost of labor and oil.

But consumers are ill-equipped to trace a retail price hike back through the merchandising complexities to the real source of the increase. Only when the yarn is too big to swallow do we rebel.

The coffee price increase two years ago was one of the rare instances when consumers wouldn't swallow the arguments or the prices and fought back with a boycott.

Coffee is one of the most political products. It's not just a case of consumers wanting a bargain clashing with profit-minded sellers. Governments and speculators are also in there carving out a profit.

The chain that links the coffee trees to the consumer begins with the growers who sell the bean to brokers, who peddle the beans ot exporters who in turn sell to companies that process the coffee.

Then the processor sells to the supermarket. All of these peopletake a profit because they've grown, stored, transported, processed and marketed the product.

But there are some big boys in there who do nothing to the beans. They just buy it, sell it, hoard it to create false shortages, dump it, even lie for it. Anything to make a profit.

And are they happy when something comes along like a killer frost that damages part of the harvest. The powerful and official Brazilian Coffee Institute will paint the blackest posssible picture about current and future supplies to stimulate prices. They might even hold some back from the market. Rumor has it there was an awful lot of coffee in Brazil. This is a classic example of a self-serving prophesy.

When you come right down to what a consumer can do about it, the answer is not much.

You can certainly be aware of the process and try to learn all you can to satisfy yourself on the question of whether the prophesy is legimate or not.

Credit Shopping Advised

Consumers should shop around for credit, a meeting sponsored by the Saanich parks and recreation department and the Victoria branch of the Consumers' Association of Canada was told this week.

Stan McLaren, a loans manager for West Coast Savings credit union, urged consumers to check the rate of interest at banks or loan agencies before borrowing.

"Shop for credit before you buy. Rates may vary from one bank to another."

When buying a car, he said, the purchaser should not necessarily finance the purchase through a car dealer because it might be cheaper to finance through a bank.

"Also ask how the loan is calculated and be sure you understand the instalment agreement before you sign."

McLaren said finance companies, banks, department stores and credit card companies follow certain guidelines in making loans.

Generallly speaking, he said, stability ranks high in determining an application for a loan.

"The person who has held the same job for 10 years and has his roots in the community is considered a good risk," he said.

The meeting was the third in a series of five being held at the Cedar Hill Community Centre every Wednesday at 1 p.m.

Shape up Your Day!
at your parks and recreation centres

IF YOU ARE PLANNING A NEW HOUSE OR REMODELLING YOUR KITCHEN — YOU SHOULD EXPERIENCE OUR SHOWROOM!

COME SEE WHAT'S NEW IN KITCHEN DESIGN

We represent 3 different brands of kitchen cabinets, including "INTERNATIONAL", the ultimate in kitchen design, with a full range of pull-outs, roll-outs, slide-outs, built-ins and wire baskets. Solid oak and mahogany doors in 6 different colours and high-pressure laminated doors in 18 decorator finishes and woodgrains. Further on, old fashioned doors in more than 40 styles! We can always satisfy your desire for style and price!

SPECIAL WINTER SALE!
DURING JANUARY AND FEBRUARY ALL CABINETS ... 20% OFF
Because of changing our showroom, 8 feet base and wall cabinets for a very low price.

PROFESSIONAL DESIGN & INSTALLATION
Continental kitchen designs ltd.
FOR FREE ESTIMATES CALL 385-6642
2661 DOUGLAS AT HILLSIDE
Open Tuesday-Saturday 10 a.m. to 4:30 p.m.
FREE PARKING AT REAR

50% OFF IN OUR FINAL CLEARANCE
PIERRE CARDIN
4 DAYS ONLY
Save on the following
BLOUSES
Silk and Cotton
COATS, JACKETS, SWEATERS
Cashmere — light or heavy
DRESSES, PANTS, SKIRTS
Plain or Pleated
Knit and Flannel
SKIRT SUITS
PANT SUITS
WOOL SCARVES — HATS!
SALE ENDS SAT.
OUR "BEST" SALE
CARDIN'S FASHIONS
1841 Oak Bay at Chamberlain
Sale Ends Jan. 27th

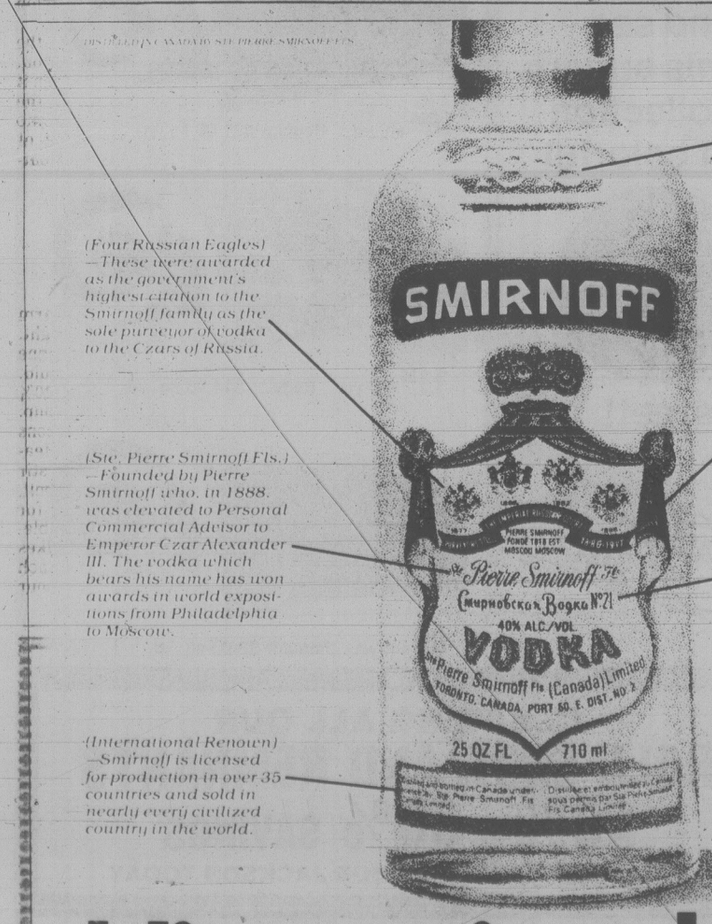

(1818)—The first Smirnoff distillery was erected that year near the famous cast-iron bridge in Moscow.

(Four Russian Eagles)—These were awarded as the government's highest citation to the Smirnoff family as the sole purveyor of vodka to the Czars of Russia.

(Purveyors to the Russian Imperial Court)—Czar Alexander III in Moscow bestowed this title on the Smirnoff family in 1886 in appreciation for their superior vodka.

(Ste. Pierre Smirnoff Fils.)—Founded by Pierre Smirnoff who, in 1888, was elevated to Personal Commercial Advisor to Emperor Czar Alexander III. The vodka which bears his name has won awards in world expositions from Philadelphia to Moscow.

(No. 21)—One of the original formulas brought out of Russia by Vladimir Smirnoff in his escape to the West following the Russian Revolution in 1917.

(International Renown)—Smirnoff is licensed for production in over 35 countries and sold in nearly every civilized country in the world.

History in a bottle.

ACTIVE QUITS FURNITURE
Phone 382-8274 566 DAVID ST.

WE ARE CHANGING TO AN ALL APPLIANCE STORE
MOFFAT, INGLIS, SPEED QUEEN
YOUR CHANCE TO BUY OVER $80,000 WORTH OF FURNITURE

$4,000 WORTH OF LAMPS
30% 40% 50% OFF
STEREOS, OUR COST PLUS 10%
COLOUR TV — AT OUR COST

YOUR LAST CHANCE TO BEAT INFLATION ON FURNITURE!

$62,000 WORTH OF CHESTERFIELDS and CHAIRS
PRICES SLASHED

★ FLORAL 2-pce. 398.88
★ VELVET 2-pce. Plain shades of rust, brown, gold and green. 548.88
★ FLORAL COLONIALS Starting at 768.88
★ 2-pce. SOFA and LOVESEAT Beige and plaid 618.88
★ 5-pce. GOLD VELVET Pit group 1088.88
★ 4-pce. SOFA, LOVESEAT, CHAIR and OTTOMAN 1388.88
★ CHAIR BEDS 88.88
★ LOVESEATS 258.88
★ SWIVEL ROCKERS 78.88
★ 5-pce. CHROME SET 88.88
★ SOLID PINE 9-pce. DINING SUITE 998.88
★ 39" MATTRESS and BOXSPRING 88.88
★ SOLID PINE 9-PCE. DINING SUITE ... 798.88
★ WATERBEDS Complete with heaters.
DOUBLE 298.88
QUEEN 308.88
KING 318.88

GOOD SELECTION OF MAPLE, TEAK, OAK DINING ROOM, BEDROOM SUITES AT GREATLY REDUCED PRICES

HOURS SAT. 9-5:30 SUN. 12-5:30
TERMS AVAILABLE

MODAR®
ASSEMBLE YOURSELF FURNITURE AT OUR COST

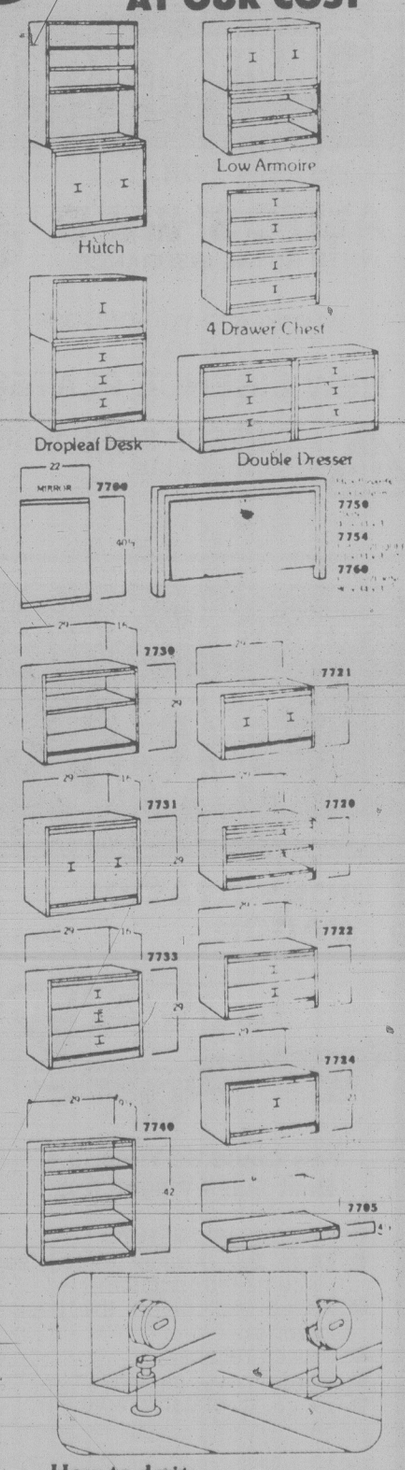

How to do it:
1. Every piece clearly labeled; begin with base, lock in sides.
2. Lock in top panel.
3. Add shelves, doors, or drawers.
4. Stack or abut finished "cubes."

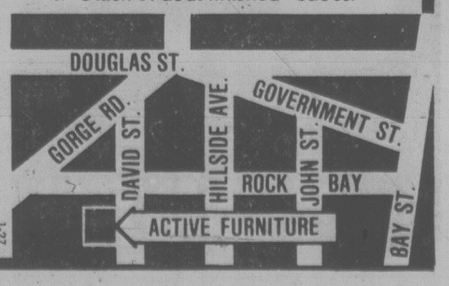

HOSPITAL 'DISASTER'

Health Minister Bob McClelland's edict that provincial hospitals restrict budgets to five per cent increases over 1977-1978 could be a short-term solution and a long-time disaster, Victoria General Hospital's executive administrator said today.

Jim Fair said while every one is aware of the need to keep costs as low as possible, the five per cent increase ceiling will only lead to cutbacks, lowered morale and eventual erosion of production.

Fair said Victoria hospitals, because of the large number of elderly in the city, have the highest occupancy rate in the country and B.C. hospitals must pay higher salaries and higher minimal wages than elsewhere.

Chairman Alan Patterson told the hospital board Thursday: "It looks to me as if we are going to be in for a very difficult year."

Fair said the hospital may have a deficit of about $600,000 this year, eating into the five per cent increase already.

Wages account for 80 to 81 per cent of the hospital's budget and will probably rise about eight per cent during the next fiscal year, Patterson said.

He said a meeting with the minister Monday had confirmed the ministry is serious about the five per cent ceiling.

While the hospital had managed to trim some of the 22 per cent increase projected last December, Patterson said it is still nowhere near five per cent.

School Sewage Health Hazard Probed

Saanich school district officials carried out tests today to check allegations that sewage from Claremont senior secondary school poses a health hazard to the Cordova Bay area.

But school board chairman Lois Walsh said the tests may well confirm that the school's septic disposal system is working efficiently, and that sewage in nearby ditches comes from other sources.

The investigation follows a call Thursday by Saanich Ald. Irene Block for the school to be closed immediately as a health hazard.

She was commenting on the school district's application to the Pollution Control Branch for Claremont to discharge an average of 7,500 gallons of effluent daily into a storm drain.

The school has been operating for two years without a PCB permit.

Block described the situation as shocking and expressed surprise that there has been no public outcry from Cordova Bay residents.

She claimed space could be found for the displaced students in other school buildings which now stand empty, but Saanich school trustee Rubymay Parrott said Block is talking nonsense.

"That is a very irresponsible statement for a member of council to make," she said.

"There is absolutely nowhere in the Saanich school district where we have empty school buildings to accommodate 750 senior students."

Board chairman Walsh said after effluent is dicharged from the sand filter system it flows through a pipe on adjacent farm property and then into a ditch.

PCB officials have apparently been "upset" with the results of tests carried out in the ditch.

But Walsh said an independent consultant earlier told the board that the sand filter system is working well.

"We've been told we have the situation well under control on our own property, so we can only conclude that possibly a few other people are connected to this line," she said.

However, Walsh said in view of the concern expressed by residents and others further tests would be done today.

FAMILY FESTIVAL to mark International Year of the Child runs for six hours Saturday at Lansdowne school gym starting at 3 p.m. Event will feature entertainment and activities galore for young folk. Kids at Sundance elementary, from left, Tiffany Lowe, Tama Nichols, April Bially, Richard Clamp, Lorri Chamberlain and Karin Tebbutt show poster they prepared to welcome visitors to the event.
Bill Halkett photo.

Pledge on Bowron

The Bowron Lakes Provincial Park blowdown area would be reforested and roads removed if logged, Lands and Parks Minister Jim Chabot said Thursday.

He admitted the blowdown area is in a high rainfall region, but said it still constituted a fire hazard.

Bowron is a Class A park and is internationally known as one of the outstanding canoe wilderness areas in North America.

TRAFALGAR
FROM 8:30 NIGHTLY
IN THE
TOWER LOUNGE
RED LION
MOTOR INN 1-22

Red Cross Quitting Homemaker Duties

The Victoria branch of the Canadian Red Cross Society is withdrawing from homemaker services in this area.

The service, which was launched by the Red Cross, is being turned over to a new society being organized by the health ministry's long-term care program staff.

Details of the new society will be announced later.

The staff of the Red Cross service will be tranferred to the new society and there will be no interruption in services to clients.

Red Cross spokesman Dr. Olga Jardine said Red Cross policy is to pioneer and operate some community programs only until they can be handed over to a local voluntary board suitably financed.

"Homemakers services fall into this categary. The appropriate time has now come to regretfully turn over the services to a new management."

The program was launched in the Greater Victoria area 35 years ago by Red Cross.

The service at the present time has a staff of more than 100 who look after about 480 persons in the Greater Victoria area.

Roof Was Searched, Security Guards Say

Two security guards told a coroner's jury Thursday night they carried out searches of the roof of the Oak Bay Manor less than an hour before an elderly patient was found near death above the personal-care wing.

Stephen Borden and John McLean said they found no trace of Florence Young, 78, after being alerted the woman was missing the night of Jan. 6.

McLean said he was surprised to learn Oak Bay police had discovered Mrs. Young on the roof shortly after midnight.

The woman was taken to hospital suffering from hypothermia and a heart attack but died minutes after being admitted.

Borden said he had stepped out on the roof at about 11:40 p.m. but because the surface was icy and hazardous and he didn't have a flashlight with him, didn't venture far.

McLean said he had searched the roof from end to end about 15 minutes earlier.

Nurse Jean Rose Armstrong said she noticed Mrs. Young missing between 6:30 and 7 p.m.

She said she organized a search involving the other seven staff members on duty that night. As Mrs. Young often wandered around the ward, occasionally slipping into someone else's bed, the staff wasn't concerned until a thorough search failed to find her.

She said police were eventually called in at 10:30 p.m.

Trustees Seek Commissioner

Greater Victoria school board is looking around the community for a chairman to head an education commission.

The chairman will be the only paid member of the commission, which will be formed to examine the educational needs and goals of the district and relate those needs to existing facilities.

But trustees haven't figured out whether the job is full or part time, or how much the chairman gets paid.

The board wants members of the community to submit nominations and will select the chairman Feb. 6.

Other commission members will be selected by the board's new planning committee and will include parents, trustees and interested local residents.

The board expects a comprehensive report from the commission in October.

ANNOUNCING — OPENING SOON
SUPER NATURAL FOODS
625 JOHNSON STREET
1-30

3 DAY SALE THURS., FRI., SAT.
TEXAS LONGHORNS 40% OFF
ALL JACKETS 20% OFF
ODD SIZES
SHIRTS & JEANS 2 FOR 1
NEW SADDLES & TACK 10% OFF
CIRCLE E
904 Gordon St.
Ph. 388-7434

Autoplan
'79 PROTECTION PLUS SERVICE '79
OR
AUTOSHIELD
WITH ROYAL INSURANCE
WHICHEVER YOU CHOOSE, WE HAVE
NEW LICENCE PLATES
SIA
SIMPSON INSURANCE Agencies Ltd.
McKenzie Mall, 1591 McKenzie Ave.
Open Mon.-Thurs. 9-5:30, Fri. 9-8, Sat. 10-4
Free Parking at the Door Saves You Time
1-27

A BETTER IDEA FOR YOU
1979 PINTO
PONY STATION WAGON

This Could Be Victoria's Best Small Wagon Buy
- Redesigned for 1979
- Over 2½ million Pintos sold since its introduction
- Priced well below the popular imports
- Proven reliability
- Save money, save gas
- 57 cu. ft. of cargo space

Stock No. 9382
2.3 litre engine, front disc brakes, deluxe wheel covers, AM radio.
SALE PRICE
$4495
1-26
PETER POLLEN FORD
YATES AT COOK
384-1144

WE NEED YOU TO TRY OUR JANUARY BREAKFAST SPECIAL
$1.69 ea.
2 eggs, hash browns, choice of ham, bacon or sausages, toast and coffee.
Gatsby's RESTAURANT
Family Restaurant
Royal Olympic Hotel
642 Johnson
1-26

London Jewellers
833½ Fort St.
382-8321
Fast & Efficient
Watch and Clock Repairs
Trade Inquiries Welcome

GRAND OPENING SALE
continues
25% OFF
FINE QUALITY CHINA TEA SETS
JUST ARRIVED
Large shipment of fine china figurines including BIRDS, ANIMALS, CHILDREN
KURT WEISS JEWELLERY
Specializing in Pearls & Fine Jewellery for 38 Years
770 Fort St. 383-9611

DENTISTRY
Dr. David S. Philip
is pleased to announce that he has resumed his
DENTAL PRACTICE
at his new location at the
ROYAL OAK SHOPPING CENTRE
4484 West Saanich Road,
Victoria, B.C. V8Z 3E9
For appointments please call
479-9388 or 479-5421

NEW MOTHERS!
The "Y" Offers a Variety of
POST NATAL COURSES
Bring your new babies to these classes
Post natal exercises are designed to return the body to its normal state of strength and flexibility. The Y's post-natal program may have just the program you need to accomplish this goal
#165 POST NATAL YOGA — CAROLE MILLER
Wednesday 11:00-12:00 Noon
Non-members: $14 or full membership
#166 POST NATAL EXERCISE TO MUSIC — CATHIE DEVLIN
Thursday 10:30-11:10 a.m.
Non-members: $14 (with swim $16) or full membership
#166A POST NATAL EXERCISE TO MUSIC — CATHIE DEVLIN
Tuesday 9:25-10:30 a.m.
Non-members: $16 (no swim $14) or full membership
"Y" POST NATAL SUPPORT GROUPS
Discussions and lectures for new mothers
SESSION 3 BEGINS JANUARY 29
REGISTER NOW! VICTORIA YM-YWCA
880 Courtney Street
Phone 386-7511
Babysitting available for pre-school children
1-26

GREAT SAVINGS ON ARMSTRONG CARPET!
Come in and see this superb collection of colorful
Armstrong
carpet!
JANUARY 24th TO 31st
DREAMSPUN
16.95 sq. yd. Regular $21.00 sq. yd.
BOUDOIR
11.95 sq. yd. Regular $14.95 sq. yd.
GAUNTLET
6.95 sq. yd. Regular $8.95 sq. yd.
CLEARING ALL OUR
ROLL ENDS AND REMNANTS
20% to 50% SAVINGS
CALL: KEN MAYZES OR BOB JACKSON TODAY
THE CARPET SPECIALISTS
McDonald Supply Ltd.
370 GORGE ROAD EAST 386-6745
- Ranges
- Refrigerators
- Washer — Dryers
- Dishwashers
- Wall Ovens
- Cook Tops
- Micro Wave Cooking Class
- Micro Wave Ovens
- Micro Wave Accessories
1-27

WINTER WINDOW SALE
GET COSY and WARM WITH WEATHERGARD INSIDE SLIDING WINDOWS
Save money and heat. We'll install Weathergard inside sliding windows to your existing windows. They virtually eliminate those chilling drafts. Make your home more warm and comfortable. Product and work guaranteed in writing.
1 year labor, 5 years on materials and 10 years on thermal sealed units.
CALL NOW 388-4423
for an in-the-home estimate without obligation
Weathergard Shop
B.C. Hydro Approved Installers
2145 Keating X Rd.
1-7

Import Car Dealers Hurting

By ROGER SMITH
Canadian Press

VANCOUVER — Dealers handling imported cars are counting on a rebound of the Canadian dollar to help them maintain their share of the market against new domestic competition.

However, at least one major import dealer in Vancouver would rather switch than fight.

Henning Brasso, a Datsun dealer for 11 years, last week turned his back on the Japanese compacts and signed with Lincoln-Mercury, one of the Ford Motor Co.'s two franchise lines.

Brasso cited price increases, caused by inflation and by the weakness of the Canadian dollar relative to the Japanese yen, as the main reason for his declining sales and subsequent switch.

"We were doing 2,000 cars (a year) at our peak," he said. "Last year we did 400."

Some import dealers are critical of those who drop out as soon as the market gets rough.

"What dealers are experiencing is that a number of them who made large amounts of money in the early going, and made it easily, are not able to adapt to the hard going," said Jerry Kramer, general sales manager of Nissan Automobile Co. which distributes Datsun in Canada.

"They are not willing to face the hard times that have been regular for domestic dealers."

Import dealers in the early 1970s captured the public imagination and sales with low-priced compacts that were cheaper to run than the big North American models.

Taking up to 20 per cent of the national market, imports did even better in British Columbia, where they accounted for about half of new car market.

Though slow to respond, Ford, General Motors and Chrysler parried with small economy cars. That competition, combined with rising import prices brought on by the sinking Canadian dollar, has squeezed the import dealers.

Their share of the market last year dropped to 14-per-cent nationally and to 30 per cent in B.C.

Kramer said Datsun's peak year was 1971 when almost 11,000 cars and trucks were sold in Nissan's Pacific region.

That figure dropped to 7,000 last year, but Kramer said part of the decline was due to Datsun shipping cars east which might have been sold in B.C.

He said Datsun's 41 Pacific region dealers (down from a high of 50) hope to sell about 8,000 units this year and, "we don't all read it as doom and gloom."

Sid Reynolds, zone manager for Canadian Honda Motor Ltd., whose Western Canada retail sales were down about 20 per cent in 1978, said:

"My feeling is that import car sales would not have any further problems if the Canadian dollar stabilizes. If you can tell me what the dollar is going to do, I can tell you what we're going to do."

Other dealers said some car buyers shy away from imports due to publicity about the sinking dollar and rising yen, forgetting that domestic car prices also are going up.

"It's created an image in the public's mind," said Cec Hellaby, western regional manager of Canadian Motor Industries, Toyota's Canadian distributors.

Toyota sales dropped between 1972 and 1974 to 5,800 last year.

Though comparisons can be misleading due to model and design changes, prices of basic compact sedans—the kind of car consumers saw as an alternative to expensive domestic products—have gone up considerably:

—Toyota's Corolla, less than $2,000 in 1970, now is more than $5,000.

—A two-door Honda Civic now lists at $4,695, up from $2,900 in March, 1975.

—A Datsun 510 has increased by about $1,000 in the past year.

—The Volkswagen Beetle, the archetypal small car that once sold for well under $2,000, no longer is produced, and Volkswagen's current big seller, the Rabbit, starts at $5,845.

It's those figures that Brasso says chased him away from imports.

"I think the market they will be able to remain in will be the specialty market—sports cars, the kind of thing they were in on 20 years ago, before the import boom," he said.

SHORT SHRIFT FOR $

OTTAWA (CP) — The economy got short shrift at Prime Minister Trudeau's news conference today.

After a torrent of questions concerning the report released Thursday by the Task Force on Canadian Unity, Trudeau was asked for his assessment of the prospects for unemployment, inflation and the dollar during the next six months.

"They look good to me," Trudeau said.

"All three?" asked the reporter.

Apparently annoyed, Trudeau signalled his wish to get on to the next question.

Latest figures indicate the 12-month inflation rate for December was 8.4 per cent and the seasonally-adjusted unemployment rate for the month was 8.1 per cent.

The dollar opened on world currency markets at 83.73 cents U.S.

SPEED READING

Excell A read Academy is offering their famous speed reading course to a limited number of qualified people in the Victoria area. This course can teach the average person to read 7 to 12 times faster and with better comprehension, improved concentration and better retention. Due to popular demand, Excell A read Academy is offering their course for the second time in Victoria and will conduct a series of free 1½ hour explanatory lectures about their course. These meetings are offered at no charge and are open to the public. A person needs only to attend one meeting for complete details. These meetings will be held at the following times; Wednesday, January 24th at 7:45 p.m.; Thursday, January 25th at 7:45 p.m.; Friday, January 26th at 7:45 p.m.; Sunday, January 28th at 2:30 p.m. and again at 8:30 p.m.; Monday, January 29th at 7:45 p.m., and one final meeting on Tuesday, January 30th at 7:45 p.m. A person needs to attend only one of the above meetings for complete information on this famous course. These free meetings will be conducted at the Red Lion Motor Inn, 3366 Douglas St., Victoria. Be sure to make 1979 your best year. Become a Speed Reader.

Advt.

CAPITAL
SHOP DAILY 9-5:30
THURS., FRI. 9-9

MONTH-END SAVINGS!
PRICES EFFECTIVE THURS., JAN. 31 AS STOCK LASTS!

SAWHORSE BRACKETS
Heavy duty sawhorse brackets, converts 5 pieces of 2x4's into a sawhorse — NO NAILS, NO BOLTS, NO MITRE CUTS! 1 pair per carton.
SALE..... 6.49

ARROW TACKER
JT21 staple gun uses ¼" or 5/16" staples. Ideal for light upholstery work or other home tacking jobs. Regular 12.59 each.
SALE..... 9.88

LOPPING SHEARS
16" metal handle with rubber grip lopping shears for pruning fruit trees, etc. Our regular price 7.29 pair.
SALE..... 5.49

WHITE GOODS

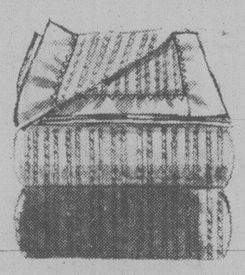

BLANKET CLEARANCE
51"x67" Reversible Car Blankets Reg. 8.49. SALE..... 4.95
55"x70" Brushed Plaid Blankets Reg. 6.49. SALE..... 3.95
60"x80" Grey Reprocessed Blankets Reg. 7.95. SALE..... 4.95
48"x72" Flannel Sheet Blankets Reg. 3.95. SALE..... 2.49
60"x86" Flannel Sheet Blankets Reg. 6.95. SALE..... 3.95
55"x77" Patterned Brushed Acrylic Blankets Reg. 12.49. SALE..... 8.95
72"x90" Acrylic Bed Blankets Reg. 16.95. SALE.. 10.95

FABRICS
Stock up now during our clearance of discontinued notions including selected zippers, trims, needles, bindings, velcro fasteners and more.
SAVE UP TO ½ OFF AND MORE!!
ASSORTED FALL FABRICS TO CLEAR
150-cm. Striped Doubleknits Metre..... 1.49
150-cm. Plain Doubleknits Metre..... 2.95
150-cm. Polyester Velour Metre..... 7.95
115-cm. Calico Cottons Metre..... 1.49-2.98
1-27

CORNINGWARE SET
Ever popular BLUE CORNFLOWER on WHITE 3-piece saucepan set. 1 each 1 litre, 1½ litre and 2 litre saucepan complete with see-through glass lids and gift boxed.
SPECIAL..... 24.99

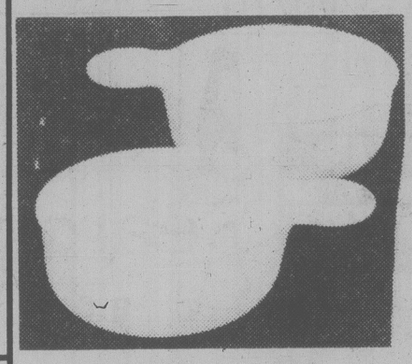

GRAB-IT SET
Plain white 2-piece set of Corningware "grab-it" 15-oz. bowls in a gift box.
SALE..... 6.88

FIREBASKET
13"x20" cast iron firebasket for burning presto logs, wood, etc. in your fireplace.
SALE..... 12.88

PLASTIC SPECIAL
A good selection of plastic housewares in yellow or green, etc. Mix or match for great values! Regular values to 1.69 each.
- Spouted Pail
- Square Dishpan
- Waste Basket
- Paper Towel Holder
- Cutlery Tray
- 3-pce. Mixing Bowl Set
- Plus many others

SPECIAL 3 FOR 3.33
OR 1.19 EACH

RUBBERMAID "CAN"
17-gal. family size Olive Green plastic garbage can complete with locking lid. Regular 12.95 each.
SPECIAL..... 9.99

STORAGE CABINET
21-drawer all purpose storage cabinet with see-through plastic drawers. Labels and dividers to make up to 63 compartments. Regualr 8.49 each.
SALE..... 6.99

COFFEE MUGS
Fire tempered decorated glass stacking coffee mugs. White with assorted fruit and floral design. Regular 65¢ each.
SALE..... 2 for 89¢

42-Pce. CUTLERY SET
Gift boxed service for 8 stainless steel cutlery set in lovely "CARO" pattern. 8 each forks, knives, teaspoons, tablespons, salad forks plus 2 serving pieces. Our regular low price 19.95 set.
SPECIAL..... 14.99

BOWL SET
HOMESTEAD design by PYREX. 1 each 24-oz., 48-oz. and 80-oz. bowl. Regular 11.95 set.
SALE..... 9.88

MEN'S WEAR

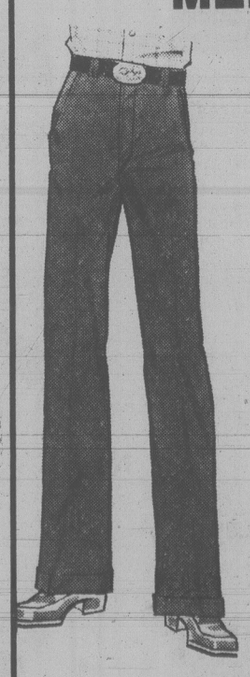

WORK PANTS
Hard-wearing work pants of 100% cotton drill. Pant fronts have 2 slash pockets and backs have 2 patch pockets with button fronts. Available in spruce colour only in sizes 30-42. Reg. 5.95.
SALE, pr..... 3.95

HAPPY FOOT SOCKS
Quality socks by McGregor. Happy Foot® socks are made of 50% wool/50% nylon. One size fits 10-13. Reg. 2.49.
SALE, pr..... 1.99

EMBROIDERED SHIRTS
Ever popular 100% cotton white shirts with an embroidered pattern on the front and back yoke. These long sleeved shirts have brass snap front closures. Sizes S, M, L, XL. Reg. 16.95.
SALE..... 12.95

G.W.G. JEANS
These G.W.G. "Bum-Bums"® feature a high-rise wide leg styling of 100% cotton pre-washed denim. Five pocket styling, in sizes 26-36.
Reg. 22.95.
SALE, pr..... 16.95

CHARGEX OR MASTERCHARGE
ADDITIONAL PARKING IN OUR LOWER PARKING LOT

LADIES' WEAR
Ladies JEANS and CORDS

Get value in these wide leg, five western pocket jeans or cords from G.W.G. Jeans are 100% cotton pre-washed denim. Cords are an easy care blend of 85% cotton/15% polyester, and are available in shades of brown, navy, tan or black. Sizes 5-15.

JEANS Reg. 21.95. SALE..... 16.95
CORDS Reg. 19.95. SALE..... 14.95

Ladies' WESTERN SHIRTS
Assorted plaids and solids in a wide selection of colours and fabrics, from LEVI'S, G.W.G., FREEDOM, BRITTANIA and QUE. Available with button or snap closures in sizes S, M, L and 5-15. (Not all sizes in all styles.) Reg. 17.95 and 19.95
ALL 25%-50% OFF

CAPITAL IRON & METALS LTD.
1900 STORE STREET
385-9703

CHEW'S '79 SYLVANIA

WIN THIS COLOR TV OR A HAWAIIAN HOLIDAY!

If you can find another 22" Color TV that can out-feature, out-price and out-perform this GIANT SIZE portable, we'll guarantee you'll agree that it's the best picture you've ever seen!

(90 Day NO INTEREST)

19" $429 with approved trade

21" $629 with approved trade

25" $679 with approved trade

PURCHASE A TV OR STEREO & ENTER TO WIN
- 100% solid state
- GT Matic color
- AFC Perma tuning
- Computer controller
- Super set
- 31,500 volt
- Dark Lite 50 color pic. tube
- Automatic sharpness
- Remote control model is available

this week only
MID-BAND CONVERTER $139.95 with purchase

Mid-Band & Delivery Extra

Congratulations to
MR. & MRS. STEVE DMYTRUK
828 WOLLASTON ST., VICTORIA
WINNERS OF THE 14" RCA COLOR TV DRAWN
ON DEC. 23/78—Come in & Enter Hawaiian

TV CHEW'S STEREO
493A Burnside Rd. E. by Finlayson
WAYNE 10-6 Mon.-Sat. 382-1234 SUSAN 10-9 Fri.

FAMILY CIRCLE

"Good night! If anybody wants to play with my Uncle Wiggly game, that's OK."

DENNIS THE MENACE

"BUT ITS HARD TO MAKE A SNOWMAN THAT DON'T LOOK LIKE MR. WILSON, MOM!"

WINNIE THE POOH

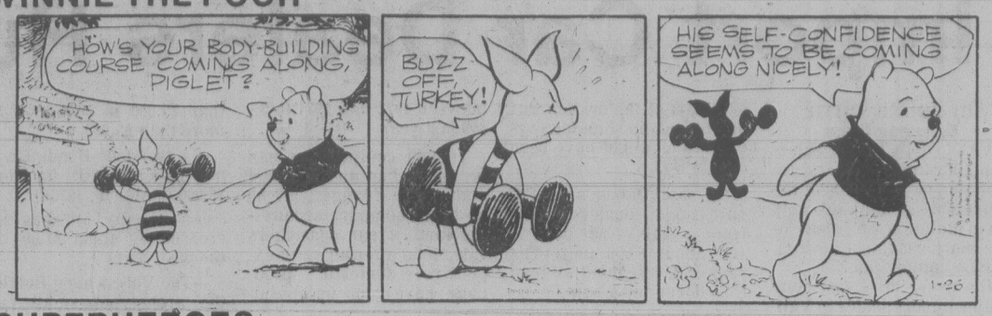

SUPERHEROES

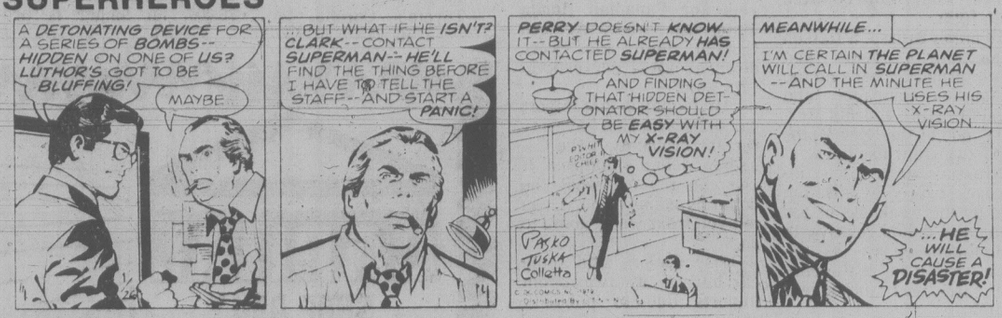

HAGAR

PEANUTS

MISS PEACH

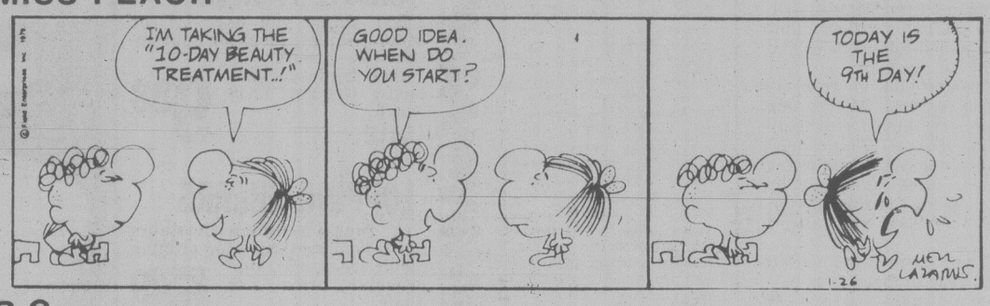

B.C.

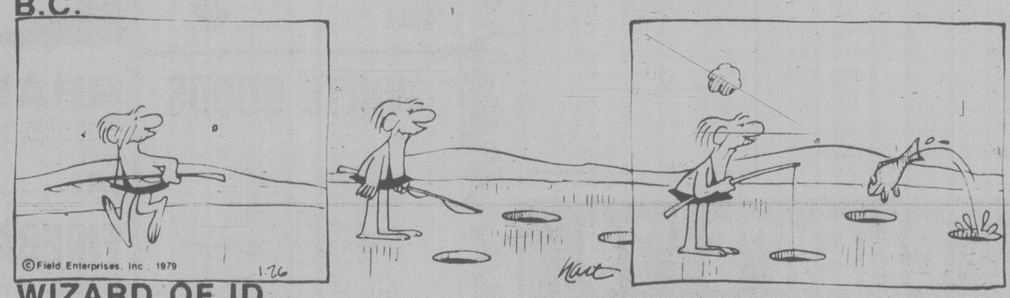

WIZARD OF ID

APARTMENT 3-G

NANCY

MARK TRAIL

Contract Bridge — B. Jay Becker

South dealer.
Both sides vulnerable.

NORTH
♠7 6 5 3
♡8
♢6 3 2
♣A Q J 5 4

WEST
♠9
♡Q 10 7 3 2
♢A Q J 5
♣9 8 3

EAST
♠J 10 4 2
♡K J 9 6
♢10 9 7
♣10 2

SOUTH
♠A K Q 8
♡A 5 4
♢K 8 4
♣K 7 6

The bidding:

South	West	North	East
1 ♠	Pass	2 ♠	Pass
3 NT	Pass	4 ♠	

Opening lead - three of hearts.

A fine declarer is forever busy trying to assure the contract whenever it's possible to do so. He does not relax his efforts merely because he sees that the contract is safe if the defenders' cards are divided normally. He goes well beyond thi and caters to the possibility that the cards are divided unfavorably.

Here is a case in point. West leads a heart won by South with the ace. There does not seem to be much to the play at this point. Declarer notes that he can ruff a heart in dummy, play a trump to the ace, ruff another heart, then play the K-Q of trumps, after which he can run dummy's clubs and so score twelve tricks.

However, though this method of play is very promising, it presupposes a 3-2 trump division, an assumption that declarer cannot safely make. In the actual deal, if South follows the line of least resistance and adopts the method of play described above, he winds up one trick short of the mark. He eventually loses a trump trick and three diamonds.

Instead, South should try to arrange his play so that he makes the contract whether the trumps are divided 3-2 or 4-1. He does this by ruffing a heart in dummy at trick two, then leading a trump and "finessing" the eight. South certainly does not expect the eight to win; he plays the eight to maintain control of trumps if they prove to hold declarer to eleven tricks.

If it turns out that the spades are divided 3-2, South loses a trick unnecessarily because of his safety measure, but this 30-point loss is a very cheap premium to pay for avoiding a possible loss of 750 points.

WORDY GURDY

BY TRICKY RICKY

Every answer is a rhyming pair of words (like FAT CAT and DOUBLE TROUBLE), and they will fit in the letter squares. The number after the definition tells you how many syllables in each word. To win $10, send your original rhymes with your definitions to this newspaper. All entries become the property of LFS, Inc.

1. Scream heartily (1)
2. Macabre movie (1)
3. Cranium of a sea bird (1)
4. Yellow stock market agent (2)
5. John Lennon before birth (2)
6. Stores away 2x4s (1)
7. Pitiful philosophical idea (3)

Thanks and $10 to Lisa Taylor of Arkadelphia, AR., for #6. Send *your* entry to this newspaper.

ANSWERS: 1. WAIL WHALE 2. SICK FLICK 3. GULL SKULL 4. OTHER BROKER 5. PETAL BEATLE 6. HOARDS BOARDS 7. PATHETIC ESTHETIC

1979 United Feature Syndicate, Inc.
1-26

LITTLE PEOPLE'S PUZZLE

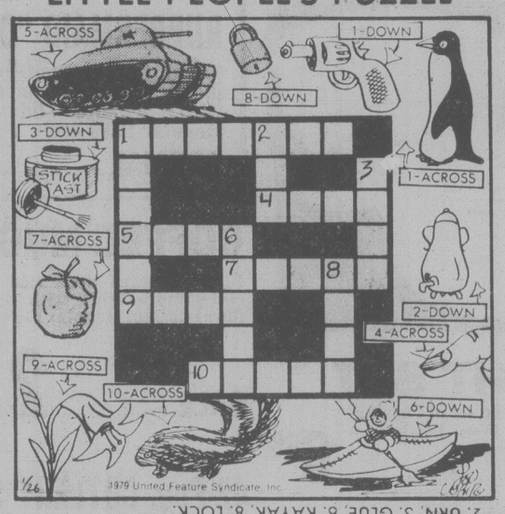

ANSWERS: Across—1. PENGUIN, 4. NAIL, 5. TANK, 7. APPLE, 9. LILY, 10. SKUNK. Down—1. PISTOL, 2. URN, 3. GLUE, 6. KAYAK, 8. LOCK.

CRYPTIC CROSSWORD

ANSWERS TO THURSDAY'S PUZZLE

ACROSS
7 Palace
8 Despot
10 Regalia
11 Stair
12 Over
13 Wagon
17 Madam
18 Time
22 Cheap
23 Liberal
24 Rivets
25 Humour

DOWN
1 Sparrow
2 Flagged
3 Scale
4 Sense of
5 Spray
6 Story
9 Palatable
14 Carpets
15 Pierrot
16 Tellers
19 Acorn
20 Leave
21 About

CLUES
ACROSS

1 Go fishing, though don't remain uncommunicative? (4,1,-4)
8 Anger aroused by taking territory from Ireland (3)
9 Frank about the future? (11)
11 Touch on what brought Zulu warriors to a strange end (7)
12 I star in a moving production (5)
13 He interrupts a politician with a supposition (6)
15 A chest made in pure and simple taste (6)
17 Beg for soft metal (5)
18 A first principle in current heaters (7)
20 The highest bidder doesn't leave anything behind (5,3,-3)
22 About to swallow duck eggs (3)
23 What a fisherman actually gains from his work? (3,6)

DOWN

2 Cut short a riot in Brazil (3)
3 A female Pole is pale (5)
4 Pressed on amid dire distress (6)
5 Grave words for thoe who are late (7)
6 Why not have power, too? (5,2,4)
7 Cleaner appears to put a fellow off (9)
10 Made another gift — on one's behalf? (11)
11 Very fit position for a prospective school-leaver? (2,3,-4)
14 The brave possibly risked a point (7)
16 Afternoon service (3-3)
19 Three might be such a number (5)
21 Sash for some of the nobility (3)

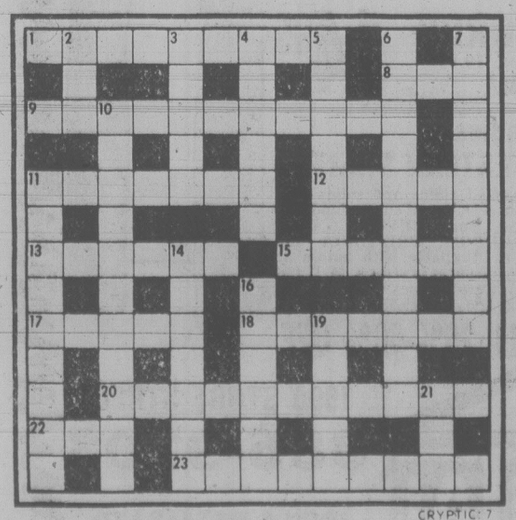

SOLUTIONS MONDAY

YOUR HOROSCOPE

Astrological Forecast for Saturday, January 27

By SYDNEY OMARR

ARIES (March 21-April 19): Excitement of discovery is featured. You learn who cares, who could care less. Love, esteem, pride, satisfaction are part of a crowded scenario. Leo, Aquarius figure prominently. Maintain independent, confident stance.

TAURUS (April 20-May 20): Challenge, obstacles, obstructions are part of your day. But you overcome, keys are practically placed in your hands. You locate what has been missing. Aquarius, Cancer, Capricorn persons figure prominently—so does the number 11.

GEMINI (May 21-June 20): Good lunar aspect coincides now with communication, travel, spirituality, education. What seemed long ago and far away . . . turns out to be available—here-and-now. Sagittarius, Virgo—and another Gemini—figure prominently.

CANCER (June 21-July 22): Deal with practical matters. Accent on leases, rentals, financial positions, reaching budget agreements with partners or spouse. Check fine print, read between lines, do home-work, be thorough. Strive for greater self-reliance.

LEO (July 23-Aug. 22): Go slow, study Cancer message, analyze odds, take no unnecessary chances. Emphasis on basic issues, employment, dependents and health. One who is active, attractive wants something for nothing—from you. And now you are forewarned.

VIRGO (Aug. 23-Sept. 22): Steady pace should be selected over sensationalism. Make amends to family member for recent misunderstanding. Deal with Taurus, Libra, Scorpio persons. You win through diplomacy and lose through force. The choice may be difficult, but it is your own.

LIBRA (Sept 23-Oct. 22): Define terms, make meanings crystal clear. Pisces, Virgo figure prominently. One who attracts you is also attracted. You may be surprised, amazed and exuberant. Change, challenge, writing variety, stimulus to creativity are featured.

SCORPIO (Oct. 23-Nov. 21): Stress organization, familiarity with available material, willingness to assume responsibility. Accent now on challenge, threat, overcoming odds to protect territory. Play a good "defensive" game!

SAGITTARIUS (Nov. 22-Dec. 21): Finish rather than initiate project. Get pulse of public—improve distribution, display. Short trip is on agenda, is message that needs to be "verified." A relative, in transit, makes special request.

CAPRICORN (Dec. 22-Jan. 19): New approach brings profits. Know it and act accordingly. Leo, Gemini, Aquarius figure prominently. You get needed material. Funding is available, if you strive to present an original presentation.

AQUARIUS (Jan. 20-Feb. 18): You get what you want—cycle is high and many willl be flattering and applauding you. Hunch pays off, family member has viable plan. You feel more secure, warm, loved. You do have "right" to celebrate.

PISCES (Feb. 19-March 20): Give full reign to intellectual curiosity. Make inquiries, expand horizons, participate in meeting, conference aimed at building, aiding persons ill or handicapped. If you give, you also willl receive. Gemini, Sagittarius persons figure prominently.

IF JANUARY 27 IS YOUR BIRTHDAY you draw people to you with their troubles. You are actually better at helping others than when it comes to aiding yourself. You know the meaning of drama—you utilize suspense in illustrating beliefs, principles. Aries, Libra person play important roles in your life. August could be your most significant month of 1979, a year featuring added recognition, the completion of a project, the expanding or horizons, the ability to perceive potential. Travel indicated in March, along with accelerated social activity. You could run for public office and win this year.

FUN WITH FIGURES

By J. A. H. HUNTER

"Don't worry about that, just write it down," said George. "It's a regular 8-digit number, so what are you fussing about?"

"I wanted to check it, but that's okay now," Ron replied. "It is a perfect square, as I thought. And there's something else. Its first half is one less than its second half."

A very special number! But what was it?

(Answer Monday)

Yesterday's answer: CROWD was 10325.

CLASSIFIED ADVERTISING

Vancouver Island's Largest Shopping Centre in Print

386-2121
Monday through Friday 8 a.m. to 6 p.m.
Saturday 8 a.m. to 5:30 p.m.

386-2121
Monday through Friday 8 a.m. to 6 p.m.
Saturday 8 a.m. to 5:30 p.m.

CLASSIFIED ADVERTISING

Combination advertising must appear first in the Daily Colonist and then in the Victoria Times without change.

RATES

All rates quoted are for insertion in both the Daily Colonist and Victoria Times.

SPECIAL PRIVATE PARTY WORD RATES
10 word minimum
1 or 2 days
14c per word per day
3 to 5 consecutive days
11.50c per word per day
6 consecutive days or more
9.50c per word per day

Real estate, mobile home, rental, clubs, organizations and business advertising does not qualify for these rates.

GENERAL WORD RATES
10 word minimum
1 or 2 days
18c per word per day
3 to 5 consecutive days
14.50c per word per day
6 or more consecutive days
12.50c per word per day

SEMI-DISPLAY LOCAL RATES
Any advertisement which varies from 6 pt. regular classified style shall be considered semi-display.
14 agate lines per column inch.
1 or 2 days
65c per agate line per day
3 to 5 consecutive days
58.50c per agate line per day
6 or more consecutive days
52c per agate line per day

NATIONAL AND OUT OF PROVINCE RATE
Regular Classified 18c per word. Semi-Display 70c per agate line. 14 agate lines per column inch.

BIRTH NOTICES
Up to 30 words $3.75
Each additional word 14c

DEATH NOTICES, MEMORIAL NOTICES AND CARDS OF THANKS
56c per count line per day
3 consecutive days
48.50c per count line per day

PRIVATE BOX NUMBERS
$3.25 except Help Wanted Advertisement, $5.00 which includes a Position Filled Advertisement.

Contract rates for local businesses available on request.

CLASSIFIED ADVERTISING COPY DEADLINES

TEMPORARY ADVANCE DEADLINES for some contract and large semi-display advertisers are now in effect. Phone 382-7211, Local 153, for details.

REGULAR CLASSIFIED advertising may be placed in The Daily Colonist and Victoria Times up to 5 p.m. the day prior to publication.

SEMI-DISPLAY advertising may be placed in The Daily Colonist and the Victoria Times up to 3 p.m. the day prior to publication.

CLASSIFIED SERVICE FOR DUNCAN COWICHAN VALLEY AND CHEMAINUS

Classified Ads placed through Duncan office before 3:00 p.m. will appear in the following day's papers.

746-6181

TERMS OF PUBLICATION

F.P. Publications (Western) Limited shall not be liable for non-insertion of any advertisement beyond the amount paid for such advertisement.

In the event of error occuring the liability of F.P. Publications (Western) Limited shall not exceed the charge for the space actually occupied by the item in question.

All claims on error in publication shall be made within 12 hours thereafter and if not made shall not be considered. No claim will be allowed for more than one incorrect insertion not for errors not affecting the value of advertisement.

All estimates of cost are approximate. Advertisers will be charged with space actually used.

All advertising copy will be subject to the approval of the Victoria Press, who reserve the right in its sole discretion to classify, reject or insert copy furnished.

All advertisements must comply with the British Columbia Human Rights Act. This act states no advertisement may state or imply a preference, limitation or specification on the basis of an applicant's race, religion, colour, marital status, ancestry, place of origin, age, or sex (unless the matter relates to the maintenance of public decency AND prior approval has been obtained through the Human Rights Branch).

While every endeavor will be made to forward replies to box numbers to the advertiser as soon as possible, we accept no liability in respect of loss or damage alleged to arise through either failure or delay in forwarding such replies, however caused, whether by negligence or otherwise.

NOTICE OF COPYRIGHT

Full complete and sole copyright in any advertisement produced by F.P. Publications (Western) Limited is vested in and belongs to F.P. Publications (Western) Limited, provided, however, that copyright IN THAT PART AND THAT PART ONLY of any such advertisement consisting of illustrations, borders, signatures or similar components which is, or are, supplied to Victoria press by the advertiser in the form of reproduction proofs, veloxs, engravings, etc., and incorporated in said advertisement shall remain in and belong to the advertiser.

BUSINESS OFFICE HOURS

Monday to Friday
8:30 a.m. to 5 p.m.

Mailing Address:

Victoria Press
P.O. Box 300
Victoria, B.C.
V8W 2N4

PHONE DIRECT
386-2121
TO PLACE YOUR CLASSIFIED ADVERTISEMENT

CLASSIFICATION INDEX

VITAL STATISTICS
1 Births
8 Cards of Thanks

THE FOLLOWING SEVEN CLASSIFICATIONS ON THE LAST PAGE OF CLASSIFIED
305 Deaths and Funerals
308 Cards of Thanks
312 Florists
310 Funeral Directors
309 In Memoriams
313 Miscellaneous
311 Monumentals

NOTICES
14 Announcements
16 Catering, Banquets and Reception Rooms
15 Coming Events and Meetings
20 Lost and Found
17 Restaurants
18 Places to Visit

EMPLOYMENT
28 Employment Service
21 Help Wanted—General
22 Office Help
26 Part Time—Temporary Help
24 Sales Persons and Agents
30 Situations Wanted
23 Skilled Trades
25 Teachers

BUSINESS SERVICES AND DIRECTORY
36 Business Services and Directory

PERSONAL SERVICES
33 Bands, Musicians and Orchestras
40 Business Personals
43 Dancing
42 Education
71 Music Teachers
39 Personals
34 Pre-Recorded Music
32 Trade Schools
38 Travel

MERCHANDISING
83 Aircraft
117 Antiques and Arts
78 Bicycles
80 Boats and Marine
65 Building Supplies
93 Cameras, Supplies and Photo Finishing
127 Chicks, Poultry, Hatching Eggs, Supplies
101 Children's Miscellaneous
135 Farm Implements
60 Fuel
97 Furniture
120 Garden Supplies
99 Groceries, Meats and Produce
130 Heavy Equipment and Machinery
128 Livestock, Supplies and Events
100 Miscellaneous for Sale
103 Miscellaneous Wanted
109 Miscellaneous to Rent
77 Motorcycles
70 Musical Instruments
125 Pets and Supplies
96 Ranges, Stoves and Furnaces
92 Sporting Goods
81 Sailboats
115 Swaps
63 Timber
98 TV, Stereo, Radio Sales and Service
112 Wanted to Rent, Miscellaneous
116 Coins and Stamps

AUTOMOTIVE
155 Automobile Financing and Insurance
164 Auto Body and Painting
162 Auto Repairs, Service and Towing
168 Campers, Trailers and Motor Homes
166 Cars and Trucks Wanted
150 Cars for Sale
151 Sports, Import Cars
148 Lease Vehicles
169 Mobile Homes and Parks
149 New Car Directory
160 Parts, Accessories
158 Tires
154 Trucks, Buses and Vans
156 U-Drive and Auto Washing

ACCOMMODATION
185 Convalescent and Rest Homes
175 Hotels
178 Summer Homes, Cottages and Resorts
181 Tourist Accommodation

RENTAL
201 Apartments to Rent, Furnished
200 Apartments to Rent, Unfurnished
202 Furniture to Rent
203 Apartments Wanted
206 Duplexes to Rent
207 Duplexes Wanted to Rent
215 Halls, Warehouses, Stores and Offices to Rent
197 Housekeeping Rooms to Rent
199 Housekeeping Rooms Wanted
211 Houses to Rent, Furnished
210 Houses to Rent, Unfurnished
212 Houses Wanted to Rent
190 Room and Board
191 Room and Board Wanted
193 Rooms to Rent
194 Rooms Wanted
204 Shared Accommodations

FINANCIAL
155 Automobile Financing and Insurance
233 Mortgage Loans and Insurance
234 Mortgages for Sale
230 Personal Loans and Insurance
235 Wanted to Borrow

REAL ESTATE
280 Acreage for Sale and Wanted
240 Business Opportunities
241 Business Opportunities Wanted
247 Commercial or Industrial Properties
258 Condominiums
253 Country Homes and Properties
270 Exchange Real Estate
290 Farms for Sale and Wanted
263 Garages for Sale, Rent, Wanted
293 Gulf Island Properties
250 Houses for Sale
265 Houses Wanted to Buy
295 Listings Cancelled
268 Listings Wanted
271 Lots for Sale
294 Mainland and Out-of-Province Properties
273 Property for Sale
274 Property Wanted
244 Revenue Property
245 Revenue Properties Wanted
259 Townhouses
283 Up-Island Properties
256 Waterfront Properties

SUBSCRIPTION RATES

Wherever carrier service is maintained, $4.00 per month.

By mail — Vancouver Island and Gulf Islands, $6.00 per month, $17.50 per 3 months, $35.00 per 6 months, $70.00 per year. Rest of Canada, $7.00 per month, $20.00 per 3 months, $40.00 per 6 months, $80.0 per year.

Outside Canada, $18.50 per month, $220 per year.

BY MAIL
Saturday Times Only
Sunday Colonist Only
Canada 60 cents per copy, $30.00 per year.
Outside Canada, $1.00 per copy, $50.00 per year.

CIRCULATION REPRESENTATIVES

Duncan, Chemainus—
Mr. HILTON HOLT 746-6181
Nanaimo 753-2766
Lake Cowichan 749-6206

United States Representatives
LANDON ASSOCIATES INC.
New York, Chicago, Southfield, Atlanta, Boston San Francisco, Los Angeles, Philadelphia, Rochester, Cleveland, Charlotte, Cincinnati, Syracuse, Hamburg, Williamstown, Clinton, Memphis, Levittown, Raleigh.

PAGE REPRODUCTIONS OR MICROFILM COPIES OF COMPLETE PAPERS AVAILABLE FOR ALL PAPERS PUBLISHED PHONE 382-7211, LOCAL 276

1 BIRTHS

BERKES — Born to Las and Sue (Morrissey) on January 10, 1979, a boy, Laszlo James, 8 lbs. 15 ozs. Thanks to Drs. Worster, Popkin and Morrison. Special thanks to the kind Maternity Staff of Victoria General.

HAINES — Murray and Laurilyn (nee Greig) are happy to announce the birth of their first child, Kenneth MacGregor, on November 27, 1978, at Comox B.C. Proud grandparents are Fay Greig of Victoria, B.C., Larry Greig of Campbell River, B.C. and Pearl and Philip James of Staffa, Ontario. Fourth great-grandchild for Marjorie Greig of Vancouver, B.C. and Stirling Kerr of Fallis, Alberta.

PEARSALL — Born to John and Jacqueline, a boy, Jason Harold, 8 lbs., 8½ ozs., on January 19, 1979. Thanks to Dr. J.H. Morrison, and Maternity Staff at Victoria General Hospital.

UPTON — A daughter, Chelse Marie, born to Ray and Darlene on January 19, 1979, 7 lbs. 4 oz. A sister for Jevon. Special thanks to Aunty Dale and neighbor Charmaine for their quick babysitting assistance. Also thanks to Dr. Wrathell and staff at Victoria General. Daddy you were great!

WATTS — Born to Peter and Judy (nee Breen) their second son, Aaron Michael, on January 16, 1979, 9 lbs., 12 ozs. A little brother for Jason. Thanks to Dr. Adey and Victoria General Maternity Staff. Special thanks to Dad for all his support and T.L.C.

14 ANNOUNCEMENTS

NEW GROUP LESSONS IN THE latest disco! (for less than $1 per hour) Learn the Boogie Oogie, New York Hustle, Firecracker, Tango Hustle, and Latin Hustle. Also classes in ballroom dances, including five, polka, Viennese Waltz and all Latin dances. For information write Dance Factory, 103-734 Alderbury St, V9A5T3.

OPEN
DENTAL MECHANIC
SIDNEY BC
2494 BEACON AVE
PHONE 656-3523
Mon-Sat 9am-5pm
R.C. Vickers C.D.M.

THE WINNERS OF THE 4-Wheel Drive Association of British Columbia Raffle are: 1st Place; Earnie Clayton, Quesnel. 2nd; Brenda Thurston, Agassiz. 3rd; Jim Popp, Prince George.

15 COMING EVENTS AND MEETINGS

ESQUIMALT LIONS BINGO
OAP HALL
1600 GOVERNMENT
FRIDAY, JAN. 26
EARLY BIRD 6:45
REGULAR GAMES 7:30
5 EXTRA GAMES
ADMISSION $1.00

FLEA MARKET
At Sansha Hall, corner Pat Bay Hwy. and Beacon Ave., Sidney. Every Sunday Oct. 1 to March 25 included. Refreshments counter 9am-4:00pm. Admission 25¢. Table reservations 656-3082.

VALENTINE'S DANCE, FRIday Feb. 9th, 7:30, Commons Block at UVic. Music by Pan-Musican. Tickets $12.50 each includes dinner-door prize. Tickets purchased at AMS (SUB Building or Daycare #1.) Ticket information 477-6590.

VICTORIA SINGLES HAPPENing Dance, Saturday, January 27 Leonardo de Vinci Centre 195 Bay St. $4 each, by ticket only, available at Hillside Mall Box Office, information at 595-1160, 388-9465, 384-5789.

ATHLETIC BINGO
WEDNESDAY NOW AT
Garth Homer Centre
813 Darwin

MINUS ONE CLUB DANCE FOR widowed, divorced, separated. Friday, Jan. 26, 9:30 pm Elks Hall, 732 Cormorant. Music by Manhattans. Phone 386-7098, 598-8314.

KINSMEN CASINO NIGHT AT Cedar Hill Rec Center, 7-1am, Saturday Jan 27, dancing and casino. Grand door prize; 7 day trip for two to Reno. Admission $1.50

WHIST PARTY, SATURDAY, January 27, 8pm. Prospect Lake Community Hall. Everyone welcome.

CAT SHOW, JANUARY 27 AND 28, 10 am-5 pm, Garth Homer Centre, 813 Darwin Ave.

DISCO LESSON
See Announcement column.

16 CATERING, BANQUETS and RECEPTION RMS

GARCIA'S
Mexican and International Cuisine
104-1551 CEDAR HILL X RD.
(in the Cedar Hill Mall)
Planning an Office Party
Banquet or Special Function?
Call us at 477-7744
Banquet Facilities
For up to 100
ample covered parking

GEORGE'S BAVARIAN BANQUET FACILITIES
1021 Pandora 383-7121
INTERNATIONAL CUISINE
3 DINING ROOMS AVAILABLE
SMALL OR LARGE PARTIES
Up to 150 Seating Capacity
ENTERTAINMENT AVAILABLE ON REQUEST

BLACK PRINCE CATERING (1976) Ltd. 655 Douglas St. 388-4488. For all your catering needs in our roof top Queens Reception Room or on your premises.

THE DUTCH LATCH RESTAUrant on the Malahat. Our dining room available for your office party, banquet or special function. Up to 50 people. Call at 478-1880

20 LOST and FOUND

LOST: JANUARY 19TH, Nicholson Tuxedo area, female long haired tabby coloured Persian cat, white face, stomach and paws, one black eye, 13 years old. Please call 479-7325 after 5 pm.

ONE SMALL BLACK ALASKAN Diamond ring and one 5 stone family ring lost on or about January 12th, 79. Sentimental value. Finder please phone 382-4398. Reward offered.

LOST: JANUARY 25TH, BROWN vinyl brief case, Belleville St. Containing Irwin Catalogue, invoices, etc. 386-3992 or 388-5922. Reward.

LOST: BURMESE CAT IN Fairfield area, near Cook St. Answers to name of Tigger. Reward, phone 383-5751.

LOST IN ESQUIMALT AREA, 3 month old black and tan male pup, Shepherd/Huskey cross, if seen please call, 386-7047.

20 LOST and FOUND

LOST: LADIES WATCH JANUary 8, Simcoe-Oswego area, silver with black cord band. 385-1882.

LOST: LADY'S GOLD WATCH, Wednesday, between Douglas, Broughton and the YMCA. Reward. 598-1780.

LOST GLANFORD AREA, MINature male silver poodle, wearing black coat. Any information call 479-1575 or 384-6496. Reward.

LOST: BLACK AND WHITE short haired neutered cat, Inner Harbour area, 383-1802.

FOUND: MALE DOG, PART golden lab and husky, found Douglas and Finlayson, 384-8729.

LOST: OLD FASHIONED GOLD ring, set with 3 small diamonds. Missing since Jan 3rd: 592-1907.

LOST: GREY BLACK TABBY kitten 4 months, Caledonia-Vancouver area. 388-9797 after 5.

LOST-SUN., UNIVERSITY CENter, silver earring, screw back, dog engraving, personal value, reward. 385-7595.

FOUND: FEMALE, GOLDEN Lab cross pup. Saanich Rd. 388-7796.

LOST: LEATHER JACKET AT Royal Oak Hotel. Reward, phone after 4, 386-5065.

FOUND BEIGE CORD JACKET. Call 382-8977.

21 HELP WANTED GENERAL

ADVERTISEMENTS IN THIS CLASSIFICATION MUST COMPLY WITH THE BRITISH COLUMBIA HUMAN RIGHTS ACT

PROVINCE OF BRITISH COLUMBIA EMPLOYMENT OPPORTUNITIES

Ministry of Transport, Communications, and Highways — VICTORIA (2 positions):

TECHNICIAN — $1,564-$1,906
Competition 79:320
For Training and Safety Office, to develop/administer technical courses for joint program of Ministry and BCIT, (Highway Technology Training Program) and other ministerial programs for professional, technical clerical and field personnel; to be involved with all facets of courses (material, writers, instructors) and maintain records of students and their progress; to keep up to date with new training procedures. Preferably appropriate technological diploma and seven years' diversified experience, including two or more areas of highway operation; excellent communicative skills.

INSURANCE CLERK — $1,381-$1,541
Competition 79:317A
For Insurance and Claims Office, to be responsible for duties concerning purchase of insurance, notifying underwriters of losses, assisting in settlement of accident claims involving government motor-vehicles, and maintaining related statistics, including claim settlements; to handle claims for damages to government property and to employees' household effects on transfer; to assist Claims Officer as necessary. Wide and varied clerical experience, preferably including experience in related duties; preferably knowledge of pertinent legislation; proven supervisory ability and skill in handling complex correspondence.

GOVERNMENT AGENCY TRAINEE — $1,155-$1,273
Competition 79:275
At Prince Rupert, Ministry of Finance, excellent opportunity for person to participate in total training plan to learn all programs/functions handled in the Government Agency System. Must be completely mobile and prepared to travel to any location in Province for short- and long-term postings, or transfer. Preferably secondary school graduation and completion of further formal courses in related subjects; five years' responsible clerical experience with good knowledge of office practices/procedures and administration. +$67.20/month isolation allowance paid.
Return applications for above THREE positions to VICTORIA (address below).

DENTAL HYGIENIST — $1,375-$1,575
Competition 79:292
For Ministry of Human Resources; Tranquille, to establish and maintain a dental program, including lectures, demonstrations and consultations with staff parents, group home operators, etc.; to inspect dental hygiene of persons and make referrals to a dentist where necessary. University diploma in dental hygiene or equivalent registration and licence as a dental hygienist in B.C.; perferably some experience subsequent to graduation.
Return applications to KAMLOOPS (address below).
Canadian citizens are given preference. Obtain applications from the Public Service Commission, 544 Michigan Street, Victoria V8V 1S3 or 655 Fortune Drive, Kamloops V2B 2K7 and return as directed above by February 7, 1979.

SCHOOL DISTRICT NO. 35 (LANGLEY)
Requires a
Transportation Supervisor
The Transportation Supervisor is responsible to the Secretary-Treasurer for the effective, efficient operation of the transportation system within the District, including planning, scheduling, supervision and direction of the workforce and equipment.
Qualifications:
Applicants must have demonstrated administrative ability, have a minimum of High School graduation, supplemented by appropriate courses, additional training and substantial experience. Applicants, as well should possess an unencumbered valid B.C. Class 2 drivers licence along with Journeyman status in the heavy duty mechanic's trade.
The salary is negotiable.
Please submit a complete resume, including a statement of salary expected by March 7, 1979 to:
R.A. Weibelzahl
Secretary-Treasurer
School District No. 35 (Langley)
22259 — 48th Avenue
Langley, B.C. V3A 3Z7

WANTED

Cable Splicer for Municipal Telephone System in Prince Rupert, B.C.
Should have experience in both PILC and Alpeth cable.
M.S.A., pension, life insurance, sick leave, vacation and other fringe benefits available.

Please reply stating age, marital status, work experience, availability etc.

A. E. Janes
Superintendent
City of Prince Rupert
Telephone Department
248-3rd Avenue West
Prince Rupert, B.C.
V8J 1L1

Adults
Boys and Girls
Start the New Year with a regular montly income from a Daily Colonist paper route. For approximately 1-1½ hours in the early morning, profits range from $65 to $140 dollars a month. Profitable routes will be available in the following areas.
Burnside and Tillicum
Tillicum and Carey
Windsor Park
Marigold and Interurban
For further information please contact Mr. Sampson, or Mr. Hungar, Colonist Circulation Dept. 383-4111.

FULL TIME MEDICAL RECEPtionist. Experience preferred. Reply to Victoria Press Box 43.

21 HELP WANTED GENERAL

ADVERTISEMENTS IN THIS CLASSIFICATION MUST COMPLY WITH THE BRITISH COLUMBIA HUMAN RIGHTS ACT

DO YOU HAVE A SINCERE DESIRE TO IMPROVE THE QUALITY OF YOUR LIFE? Would an extra $300 to $2,000 per month help? If you have a genuine desire and 6 to 12 hours per week, we will show you how to achieve this extra income. This will be an independant business of your own but we will work with you step by step until you reach the income level you desire. Success has been achieved in this business by: Housewives, students, office workers, professional and business people, simply by making use of some of their spare time. You can do it, too! For more information, call 592-6895.

A VICTORIA COMPANY HAS an opening for a Driver-Salesperson. We are seeking a career minded individual who would appreciate an opportunity to become part of a highly successful local organization. The job will provide excellent training in the sales and service field and offers good prospects for future advancement. Earnings are above average with a base wage and commission, plus a comprehensive benefits package. Apply with resume to Victoria Press Box 100.

Career Opportunity

Estimator salesperson for growing Vancouver Island Co. Must be able to measure accurately, quote prices, and service customers. This is a career position for the right individual with possibilities for future advancement. Please reply with a brief handwritten resume stating qualifications and salary expected to Victoria Press Box 20.

LABORATORY SUPERVISOR Required immediately for 38-bed acute care hospital in Upper Fraser Valley area which provides community laboratory services. Must be C.S.L.T. registered. Salary and conditions of employment according to H.S.A. agreement. Apply in writing giving qualifications, experience and references to: Executive Director, Fraser Canyon Hospital, R.R. 2, Hope, B.C. V0X 1L0.

MANAGER

Couple to manage 100 suite apt complex. Experience necessary. Applicants should be familiar with residential tenancy acts. References please. Position available immediately. Generous salary available to right couple. Please call 383-1912 for information and appointment, Mon to Fri 9-5.

PARTS MANAGER
Experienced in all phases of automotive parts room procedures, operation and counter selling. Excellent opportunity for aggressive person with definite possibility of general management. Excellent salary. Reply stating previous experience and expected salary to Victoria Press Box 900.

FLOOR COVERINGS MANager required by leading department store. Position requires background and work experience in floor coverings and carpets. Should be capable of taking measurements and be familiar with all installation procedures. Must be in good physical condition. Submit resume of work experience, address and telephone number to Victoria Press, Box 89.

BRITISH COLUMBIA BUILDings Corp requires Clerk II. Must be experienced in Tendering procedures. With some knowledge of a Property Management or Real Estate enviorment. Salary, $963-$1055 per month. Forward resume to John Bedingfield, British Columbia Buildings Corp, 805 Cloverdale Ave. Victoria, B.C. V8W2S9.

TRAVEL AGENT

required for Victoria area. Must have 5 yrs exp. for UK area, along with some acc/bookkeeping exp. Must also be exp. in I.A.T.A. appointments and have consid. cruise exp. Send resume to Victoria Press Box 69, stating salary required.

ASSISTANT MANAGER REquired for apartment complex in Gold River. Duties include painting, minor repairs and ground maintenance, applicants should be familiar with the Landlord and Tenant Act. Starting salary $800 a month, less suite rental. Telephone collect Locator's Realty 286-1181.

Unisex Hairstyling

AT Hillside Mall. Require immediately top hair stylist for men and women. Top wages guaranteed, or high percentage; plus statuary holidays, and holiday pay. Phone 595-0633 or apply personally.

JOIN THE NAVAL RESERVES Opportunities for young people 17 to 25 years of age, interested in being paid while learning a trade. Train an evening a week for further on-the-job training on ships or bases across Canada next summer. Contact HMCS Malahat at 385-7045.

RETIRED OR RETIRING?
Do you want to do something for yourself? Add travel, friends, additional money and a new interest in your life. No investment or risk to you. Only those who don't like being "on the shelf" need apply. Box 6211, Station C, Victoria. Replies confidential.

BARBER STYLISTS

Chair rental at a realistic rate. New 4 chair shop, excellent location and opportunity. Must have your own clientele. All inquires confidential. Call 479-5620 between 6-7 pm.

STORE MANAGER REQUIRED for progressive retail chain. Applicants should have 3 yrs. previous retail experience. Please send resumes to Victoria Press Box 66. All responses in confidence.

DENTAL ASSISTANT
Experienced chairside assistant for preventive dentistry practice in Sidney. To work full days, Wednesdays and Thursdays. Begin January 31. Resume to 1393 Hillside Avenue, Victoria.

PART-TIME OCCUPATIONAL Therapist for splinting, work in Rehabilitation Unit. Full-time on re-opening of psychiatric Unit. Salary, benefits as H.S.A. contract. Apply Kootenay Lake District Hospital, Nelson, B.C.

LUNCH AND AFTERNOON work available, only short shifts or split shifts available. Ideal for University students with class brakes. Apply in person 1567 Cedar Hill Cross Rds. Fri. Jan. 26 between 3-4:30 pm.

NEW VANCOUVER ISLAND GM dealership requires 2 journeymen technicians. Offering union wages and excellent fringe benefits. Reply to Victoria Press Box 47

OPPORTUNITY FOR AMBItious people, 6 to 8 hours per week will establish that second income. No telephone interviews. For appointment call 595-8784.

EXPERIENCED MATURE Waitress/Waiter, night shift 5-11, Tuesday to Saturday. Closed Sunday and Holidays. Interview in Person 10 am-12, Coffee House, 429-3147 Douglas.

SOMEONE OVER 55 AS LIVE IN housekeeper for one person. Good conditions in lovely surroundings. 5 day week and cleaning help provided, phone 382-9928 evenings after 6 pm.

HAIRSTYLIST WITH MINIMUM 2 years experience to work in busy salon. Excellent working conditions. Call Lakehill Hair Fashions, 479-7115 or 479-8583.

21 HELP WANTED GENERAL

ADVERTISEMENTS IN THIS CLASSIFICATION MUST COMPLY WITH THE BRITISH COLUMBIA HUMAN RIGHTS ACT

AVON

THIS SPRING WATCH YOUR EARNINGS GROW. Spring is a great time to get outdoors and sell Avon. Set your own hours. Be your own boss. Earn money. For details call 384-7345.

WORKING MOTHER DESIRES loving granny or nanny for 5 month old baby and 11 year old girl, weekdays, my home. 384-2742.

RESPONSIBLE PERSON TO care for 5 month old on Aldridge, Friday 9:45-11:45 am and Wednesday and Thursday 12:15-3:30 pm. 595-2983.

DAYTIME BABYSITTER wanted for 1 year old boy in my home. Close to Town and Country. Own transportation preferred. 386-0825.

FULL TIME CAREER ORIENTed sales person wanted for sporting goods field. Experience required. Send resume to Victoria Press Box 70.

SEAMSTRESSES & TAILORS Interested in full time work out of your home. All work supplied to your home. I need professional results. Phone evenings 384-0909.

WET NURSE REQUIRED FOR 5 month old while mother works shift work. Must be mature, reliable, loving. May be live-in position. 383-7364.

EARN EXTRA MONEY FROM home. With our new phone program. Part-time flexible hours. $3-$6 per hour. Call 384-9249 for interview.

WANTED-MATURE, DEPENDable babysitter, our home, for 2 school aged children, Mon.-Fri., 3-8 pm. $225 per month. Rockland area. 595-3467.

TENORS AND BASSES
Needed. Victoria Choral Society. For information, 477-8056.

WANTED LIVE-IN HOUSEkeeper for Elderly invalid Lady, in house. Salary. 595-9341 days, 383-8516 evenings.

OLDER PERSON TO LOOK after home and animals occasionally one teenager for short vacation for parents. 479-9168.

BANK OF NOVA SCOTIA REquires experienced full time teller, Tues.-Sat. Call Lynn at 595-4207.

THE DUTCH LATCH RESTAUrant on the Malahat requires a full time waitress/waiter, experience helpful. 478-1880.

AGGRESSIVE SELF MOTIVATed persons required. Ground floor opportunity. Call 477-1483 for appointment.

SIDNEY TRAVEL LODGE REquires experienced mixologist bartender for cocktail lounge. Phone for appointment 656-1176 ask for Dentro.

URGENTLY NEEDED, BABYsitter, Bay and Richmond area. 595-7202, Debra, or 595-0942, Claire.

RESPONSIBLE LADY TO STAY with elderly lady for approx. 2 weeks, Colwood. For particulars phone 478-2048.

LOVING DAYCARE FOR MY preschooler (girl), 8:30-3:30, preferably in Brentwood School area. Please phone, 652-4792.

DIAL-A-BOTTLE
Drivers needed for Dial-A-Bottle with small car, cash commission. 386-2743.

TELEPHONE SALES PERSONS for annual variety show tickets. Phone 382-9129.

PERSONS WITH SMALL CAR for light deliveries. Phone 382-9129.

DAYCARE NEEDED IN MY home James Bay. Call after 5 pm 382-1546.

MODELS WANTED FOR JUnior hairdresser, Annas Taylor Beauty Salon, 383-6015.

EVENINGS BABYSITTERS wanted for James Bay area. 384-8639 after 5:30.

MATURE RELIABLE LADY, Housekeeper and Companion for Invalid. Live-in. 721-3509.

HAIRDRESSER WANTED FOR Sidney Beauty Salon in Beacon Plaza. 384-6100, 478-6366

22 OFFICE HELP

ADVERTISEMENTS IN THIS CLASSIFICATION MUST COMPLY WITH THE BRITISH COLUMBIA HUMAN RIGHTS ACT

RECEPTIONIST "CAPITAL HOUSE"
Attractive, well-groomed, softly spoken young lady for receptionist duties. Must have usual clerical skills and experience. Good personality essential. Apply in person 10 a.m. to 6 p.m. Monday, 1815 Blanshard, opposite Hudson Bay Parkade.

P.A.B.X. "CAPITAL HOUSE"
Experienced operators for call answering service. Full and part-time positions available in any 24-hour period, Monday thru Sunday. Excellent salaries for well spoken, top efficiency, telephone personnel. Apply in person, 10 a.m. to 6 p.m. Monday, 1815 Blanshard, opposite Hudson Bay Parkade.

TYPIST "CAPITAL HOUSE"
Requires accurate, efficient, good speed typist for their new, ultra modern, office building. Excellent hourly rates and flexible times — mornings, afternoons, evening work available. Apply in person, 10 a.m. to 6 p.m. Monday, 1815 Blanshard, opposite Hudson Bay Parkade.

CONTROLLER-ACCOUNTANT
Local group of companies require a Controller-Accountant to take charge of their accounting requirements and act as office-manager. This person will also be required to assist the president of the companies in interpreting results and trends, anticipating financing requirements and analyzing and planning new projects. The base of these companies is in the construction industry both as a builder of residential housing and a sub-trade to all types of building construction. The companies have recently commenced diversification into industries other than construction.
Please reply in confidence providing a resume of qualifications and experience, salary expected and quoting file 434 to:
LOCHHEAD, MIDDLETON, CREED & PARTNERS
Management Consultants
P.O. BOX 4125, STATION A,
VICTORIA, B.C. V8x 3X4.

BANK OF BRITISH COLOMBIA, 1327 Douglas Street has an immediate opening for a stenographer. Candidate requires a pleasing and courteous manner, dictaphone and minimum typing speed of 55 wpm. Previous banking or related experience is essential. We offer excellent benefit package and competitive salary range. Contact Dave Waugh 388-7341.

22 OFFICE HELP

ADVERTISEMENTS IN THIS CLASSIFICATION MUST COMPLY WITH THE BRITISH COLUMBIA HUMAN RIGHTS ACT

THE CANADIAN IMPERIAL Bank of Commerce, DEALER PLAN DEPARTMENT, requires a credit officer for its Victoria operations. The successful applicant should have a minimum of two years credit granting experience and a thorough knowledge of credit as it pertains to conditional sales contract financing. Applications will be accepted at the Canadian Imperial Bank of Commerce, 1175 Douglas St, Victoria.

SECURITIES CLERK REquired, must be a self starter with a complete knowledge of stocks and bonds. Typing 50 words per minute, at least 4 yrs. recent experience in same and ability to organize and complete a large volume of work an absolute must. Salary negotiable. 386-9021.

RESPONSIBLE POSITION available in medical billing office. Familiarity with M.S.P. and W.C.B. billing desired, typing essential. Salary negotiable. Please include recent photo if available. Apply to Victoria Press Box 51

TRENHOLME, WINTERBOTtom & CO., chartered accountants, have an immediate opening for an intermediate CA student. Please reply to 325-777 Broughton Street, Victoria, B.C. V8W 1E3.

ACCURATE TYPIST REquired immediately, must be willing to learn operation of IBM Memory typewriter. Hours and salary negotiable. Reply to Victoria Press Box 60.

MAJOR LIFE INSURANCE company would like to thank all those who applied to Victoria Press Box 873 with regard to the receptionist position. This position has now been filled.

LEGAL SECRETARY WITH conveyancy experience. Phone Mrs. Anderson, 388-7381.
nv
v0Nv

EXPERIENCED TELLER REquired by local Credit Union. Please reply Victoria Press, Box 97.

23 SKILLED TRADES

ADVERTISEMENTS IN THIS CLASSIFICATION MUST COMPLY WITH THE BRITISH COLUMBIA HUMAN RIGHTS ACT

HEAVY DUTY MECHANICS
Required immediately for our Zeballos Logging Division located on Vancouver Island's West Coast.

Preference will be given to applicants with B.C. trades qualification ticket. Extensive experience in the maintenance and repair of heavy duty mobile equipment is a requirement.

For further information apply to:
Employment Officer,
Tahsis Company Ltd.,
1201 West Pender Street,
Vancouver, B.C.
V6E 2V4

Telephone 681-2266

HOBART MFG. CO. LTD.
We have an immediate opening for a qualified service technician to service our line of commercial kitchen and food store equipment. Successful applicants should have a good command of English with basic training in electronics. This is a permanent position. All replies to Mr. M. McIntyre, Victoria Press Box 59.

TWO MACHINISTS REQUIRED, STEADY EMPLOYMENT, UNION SHOP, ALL USUAL BENEFITS. PHONE LARRY 724-0101 COLLECT.

PERSON PREFERABLY WITH knowledge of auto body damage estimating and repairs, must have pleasant dispostion and able to deal efficiently with public. All replies confidential Victoria Press Box 68.

WANTED-CERTIFIED MERcury outboard and/or sterndrive marine mechanic in new and expanded workshop, top wages paid. Write sending resume, name and phone number to Victoria Press Box 86.

NEW AMC DEALER NEAR Nanaimo, requires first class auto mechanic, RV experience an asset, apply in writing to the service manager, P.O. Box 238 Lantzville, B.C. V0R2H0.

WANTED MEDICAL TECHnologist experienced in micro biology. Write to Island Medical Laboratories, Suite 7-140 Wallace Street, Nanaimo, B.C.

24 SALES PERSONS AND AGENTS

ADVERTISEMENTS IN THIS CLASSIFICATION MUST COMPLY WITH THE BRITISH COLUMBIA HUMAN RIGHTS ACT

3647 SHELBOURNE 477-0141
THE PERMANENT
LICENSED REAL ESTATE SALES PEOPLE
DROP IN
and see our TOTALLY RENOVATED OFFICE in the convenient Shelbourne Plaza.
AND
INQUIRE ABOUT
OUR WHOLE NEW COMMISSION SPLIT
LARRY BROOKS — SALES MANAGER
3647 SHELBOURNE
477-0141

SALES POSITION IN VICTORIA
NOT JUST A JOB
754-6241 (Nanaimo)
FOR A RECORDED MESSAGE

EXPERIENCED SALES clerks required for downtown ladies retail fashion store. Please send complete resume and references to Victoria Press Box 64.

COMPETENT, MATURE SALES Persons for specialized clothing store. Phone 595-7143 for appointment.

24 SALES PERSONS AND AGENTS

ADVERTISEMENTS IN THIS CLASSIFICATION MUST COMPLY WITH THE BRITISH COLUMBIA HUMAN RIGHTS ACT

BBTV
Block Bros
Real Estate Career Training Produces Success
Block Bros. will train you in sound proven methods enabling you to quickly reach your desired level of success in prestige selling. A few samples are: the NEW "XEROX" in-depth "Professional Selling Skills" technique, the NEW "In-House" VIDEO TV Training program. Successful, prestigious sales people aren't born, they are created through planned training. Call today. Interviews by appointment only.
Colwood: 478-5561 — T. Kershaw
Blanshard: 386-3231
Don McCallum
Shelbourne: 477-1841
Bob Cullum

BLOCK BROS. REALTY LTD.

OPPORTUNITY! FOR LICENSED REALTORS
We're expanding and need Realtors to meet and talk to our potential Customers. We provide all listings PLUS potential Customers PLUS pay all expenses PLUS $800 per month draw, to Persons who meet our requirements. Please phone Gordon B. MacDonald 385-7731 for confidential interview.

P.R. B
P. R. BROWN
AND SONS LTD.
REALTORS
This well established, full service, firm has served this community since 1900, and is respected for its integrity and stability. Now, due to renovations, we are ready to add two licensed sal

33 BANDS, MUSICIANS AND ORCHESTRAS

NEEDED TO FORM ROCK AND Roll 1950's band. To back up female and male vocalist. Drummer, lead guitar, bass guitar and saxaphone needed. 384-7334 after 6 pm.

KEYBOARD PLAYER, LOOKing for a versatile weekend band. No vocals, but excellent equipment and PA. Gord after 6 pm, 592-3364.

DRUMMER REQUIRES HIGH calibre rock band, will also play casuals, any style. Brian 384-7758.

LIVE ENTERTAINMENT needed Feb. 10, 1 night only for dance music. Call Theresa 754-2848 or 753-0714.

VERSATILE DRUMMER seeking steady work. Phone 478-7915

BASSIST AVAILABLE, GOOD equipment, reliable. Bruce 383-7654.

WANTED KEYBOARDIST TO do road work with rock band. Dean 479-8830.

VOCALIST NEEDED BY ROCK Band, 479-7680 Ron.

34 PRE-RECORDED MUSIC

SPINKY'S
Spinky's Mobile Disco Ltd.
"We play what YOU want."
656-1652.

CANDU
ENTERTAINMENT SERVICES
Best wishes for '79. 384-5521.

CJR
Serving you for 79
Reasonable 382-3811, 598-4717.

MURRAY BOYCE CANNED Music, weddings, banquets, dances. Reasonable rates. 479-3470.

VARIETY MUSIC SERVICE
Any place & every taste 474-1433.

6C2 HUD SOUND LTD.
Music is our business 721-3431.

SOUND FOR ALL OCCASSIONS
Call Marshall at 383-9438.

MUSIC MAN CANNED MUSIC. Give us a call. 479-8043.

36 BUSINESS SERVICES AND DIRECTORY

Accounting

SENIOR ACCOUNTANT offers professional services to small businesses and corporations. Financial statements—tax returns— personal returns. Very reasonable. D.N. Lane 382-9920.

HANK TIMMER
Complete bookkeeping services and cost control planning.
107- 60 Bastion Square
383-4911 592-1033

BOOKKEEPING/OFFICE MANagement part time for small businesses. Experienced, Mature Man. 382-8307.

Appliance Repairs

PARTS AND REPAIRS
Refrigerators, dryers, washers, stoves, microwave ovens, etc. All makes.
TELE-TECH APPLIANCES
385-6783
ABC Electric, 831 Yates St.

YOUR 1-STOP SERVICE
FRIDGES, FREEZERS, stoves. Phoenix Appliance Repair, low rates. 384-0423.

Appraisals

Lansdowne Prop. Ltd.
APPRAISALS
2518 Estevan Ave. 592-2431

P. G. JACKSON LTD.
Real Estate Appraisals
(450) 1070 Douglas 388-9102

Babysitting

RELIABLE DAYCARE AVAILable. Craigflower - Pine Street area. 385-2373.

WILL BABYSIT WEEKDAYS, Woolco area. 382-5772

WILL BABYSIT, I AM IN THE Glanford area, 479-4100.

BABYSITTING MY HOME, TILlicum area, daily and hourly rates. 385-1247.

BABYSITTING YOUR HOME, day or night, low rates. 382-9010.

Bookkeeping

BOOKKEEPING UP TO TRIAL balance, my home for small business. 386-3677.

Brick Layers

BRICKWORK, FIREPLACE construction and repairs, chimney repairs, phone Doug 479-5975, anytime.

SCANDINAVIAN QUALITY MAsonry. Bricks, blocks, tiles, slate, repairs and new construction. Erik 383-4025.

ALL TYPES OF BRICKWORK. Block work anywhere on Vancouver Island or Gulf Islands. Free est. After 5. 479-0644.

UNEMPLOYED BRICK LAYER requires work, private small jobs or with company. 385-4824.

Carpets and Linoleum

EDGAR and MINER
650 HILLSIDE 388-6208
Carpets and Custom Draperies
"A PROFESSIONAL APPROACH WITH GUARANTEED SERVICE"

BEAVER HOME CENTRE
1581 Hillside 595-1225
10% OFF
ALL CARPETING IN STOCK
See Our Flyer
For Many Special Buys
"Buy Better at Beaver"

HOURIGANS
CARPETS AND LINOS LTD.
FLOOR COVERING SPECIALISTS
715 PANDORA AVE. 386-2401

GUARANTEED INSTALLAtion, carpets, lino, seamless floors (Torginol) sundeck coatings, commercial or residential, 652-2139.

FOR EXPERT INSTALLAtions you can afford, call your reputable independent tradesman. 383-6832 after 5pm daily

CARPETS AND LINO INstalled, reasonable rates, free estimates. Phone 384-1656.

CARPETS & LINO INSTALLED We lay the best and fix the rest. 479-0782.

CARPETS & LINO INSTALLED We lay the best and fix the rest. 479-0782.

Carpenters

HAVE HAMMER WILL TRAVEL
Alterations, renovations, all phases of construction and repairs. Free estimates. References. Bob, 479-7195. 385-1189

F. J. CONSTRUCTION. ALL sorts of carpenter work, additions, alterations, finishing, framing, etc. Private and commercial. Free estimates. Call Fred Jorgensen, 642-3075.

Carpenters

ISLAND FRAMING
Residential and commercial framing, custom homes.
652-3572

FREE ESTIMATES ON SUN decks, stairs, renovations, repairs, rumpus rooms, dry wall, reasonable rates. Phone Jim, 388-6998.

JOURNEYMAN EXPERIenced in finish, framing, concrete, additions, renovations, repairs and sundecks. Free advice call Al 478-4750.

VERSATILE HOME MAINtainer, carpentry, renovations, cabinets, painting, papering, quality work. Adam, 385-3090.

JOURNEYMAN WILL DO CABInets, finishing, renovating or whatever. Hourly or contract. 656-2344.

GENERAL CARPENTRY, RENovations, additions, basements finished, drywall, sundecks, references. 478-8894.

STEPS NEW OR REPAIRED, all house repairs. In business in Victoria since 1950. Phone anytime, 598-7616.

ANY TYPE RENOVATIONS. Over 20 years experience. Reasonable rates. Workmanship guaranteed. 656-6119.

SPECIALIZED KITCHEN AND bathroom renovations, additions and all types of carpentry. 652-3633.

RELIABLE. REASONABLE. Remodeling and repairs, alterations and additions, basement rooms. 477-7382 after 5 pm.

ENGLISH CARPENTER All phases of carpentry, basements, additions, alterations, etc. Contract or hourly, 652-1485.

LOW WINTER RATES. FREE estimates, guaranteed workmanship, excellent references Len Grover, 478-7674 or 478-4333.

TABLES, CABINETS, shelves, storage chests, loft beds, fences, gates and decks. 386-9016

PERMA CONST. LTD.
FREE ESTIMATES. 384-2323

FRAMING AND FINISHING BY. Experienced Carpenters. 477-3402.

SPECIALIZING IN RENOVAtion, 20 years experience call John, 385-2062.

ALL ASPECTS OF CARPENtry, renovations and demolitions. Free estimates, 382-2630.

ADDITIONS, RENOVATIONS, steps, etc. Free estimates, 479-5097.

SMALL JOBS A SPECIALTY. Call 598-2920

LUBBERTS WOODWORKING All phases of finishing carpentry and cabinet making, 385-2373.

ENGLISH CARPENTER, QUALity work. Reasonable prices. 658-5505.

Cabinet Making

YOU ALREADY OWN 50% OF YOUR NEW KITCHEN. We will reface your existing cabinets with natural wood or plastic laminate finishes. Custom door design and new counter tops, complete cabinet work also available. 479-0016 anytime.

KITCHEN CABINETS, BATHroom vanities, counter tops, all custom built or refacing old cabinets with new modern designs with low price. For free estimates call 479-7245.

EUROPEAN CARPENTER Custom kitchens designed and built. Bookcases, finishing, etc. Norman 479-7874.

Cleanup Service

479-6112
4 BROTHERS-ALL AREAS
FREE ESTIMATES ANYTIME
NO CHARGE AND UP
Yard, Basement, Garage, Etc. Hauling and Bobcat Service.

NO CHARGE AND UP
Two young responsible men have large truck. Basement, attics, composts, etc. Very reasonable. Bob's 386-2451, 478-8789.

MAN WITH TRUCK, HAULING, yards, composts, garage and basement cleanups, reasonable, 386-7819.

BAGGED GARBAGE PICKUP. Halls, houses vacuumed. Rubbish removal. Estimates. 479-4067 after 6.

REASONABLE CLEANUP. Yards, basements, etc. also hauling, free estimates. 479-5823, 656-5671.

HAULING AND CLEANUPS. Basement, yard, compost. Eugene's, 383-3528, 595-7753

CLEANUPS, BASEMENTS, attics, yards, composts, and junk hauling. 658-5406.

CLEAN UP, REASONABLE rates, yards, basements and composts. 383-1866

CLEANUP MAN AND EMPTY truck looking for work, reasonable. 385-7965.

MAN TO DO CLEANUPS OF basements, and yards, hauling and other jobs. Doug, 595-4219.

Cement

G AND R CONCRETE FINISHers, all types of concrete work. No job too small. 383-8985 after 4. 388-9820.

FORMS, CEMENT WORK, steps, foundations, sidewalks, etc. Steve Laszlo, 479-4756.

DRIVEWAYS, SIDEWALKS, and steps. Free estimates, 479-5097.

Contractors

WHEATON CONSTRUCTION LTD.
General Contractors
Building Consultants
385-5702

FARMER CONSTRUCTION
Design — Renovations
388-5121

15 YEARS OF GUARANTEED, quality workmanship, custom home building, commercial buildings, framing, siding, renovations. J.A. Clatworthy Construction, 477-5654 after 6 pm.

ISLAND FRAMING
Residential and commercial framing, custom homes.
652-3572

PATTERSON CONSTRUCTION Ltd, residential and commercial, renovations and additions, rec rooms, sundecks, concrete work. 386-6301.

T.&C. BUILDERS LTD.
Framing
385-5293 385-8587

ADDITIONS, RENOVATIONS and custom homes. Free estimates, Ulysses Construction Ltd, 477-3402.

K. HEYDE CONSTRUCTION Limited, framing, finished, siding, renovations. 479-5640, after 6 pm.

FRAMING, CONCRETE WORK, additions, fencing, general carpentry. Jim 656-6288, Murray 385-0630.

CUSTOM DESIGN IN BRICK and stone. Morning Masonary, we design with you. Call collect 653-4276 for a creative change.

ALTERATIONS & RENOVATIONS
Small jobs a specialty. Call John or Don at 383-1069 for free estimates.

TASMAN TIMBERCRAFT
Interior Finishing Contractors
479-0016, 479-8056 (evenings)

Contractors

SITE CONSTRUCTION, RENOvations, sundecks, house building. Free estimates. 388-7097, 384-0764.

CUSTOM FRAMING AT WINter rates, residential or commercial. 656-2164, 656-3460.

CLARK'S CONSTRUCTION Custom homes, framing, residential, commercial, additions and renovations. 479-5020.

A.E. NEWTON LTD.
From kitchens to Castles
CUSTOM BUILDERS
Renovation Specialists
656-5621 479-0406

Carpet Cleaning

NEW YEAR SPECIAL
Gift certicate for $19.79 when you have your carpets or furniture cleaned. Offer good until Jan. 31, estimates with no obligation.
GARDEN CITY CARPET CARE LTD.
385-3912

HR CARPET CARE
Specializing in upholstry cleaning, 20 years experience, free estimates. 595-6671.

DEEP CLEAN YOUR CARPETS with professional results. Rent a carpet cleaner. Reliable Floors, 735 Market St, 386-0821.

RON'S CARPET CLEANING
9c a square foot. 384-6110.

Ceramic Tiling

CERAMIC TILE
Experienced tile setter, reasonable prices, free estimates and design assistance. 386-2812, 386-0972.

Dressmaking

PROFESSIONAL DRESSMAKing, custom fit, and quality workmanship, specializing in natural fiber. Phone 384-4711 for appointment.

SUPERIOR VALET SERVICE Suits; uniforms, dresses, drapes, 616 Admirals, 383-3211.

SEWING AND ALTERATIONS done at home, 479-7925.

Draperies

HOURIGAN'S
Floor Covering Specialists
CUSTOM DRAPERIES
—Bedspreads—
PROMPT IN-HOME SERVICE
745 PANDORA AVE. 386-2401

DRAPERY
CUSTOM & CONTRACT
PHONE
DAVID SMART
382-2116

Drywall

"SPRAYMAN"
Specializing in all types of texture ceilings and wall, satisfaction guaranteed. 652-3601.

SPECIALIZING IN ALL ASpects of drywall, Spray-tex. Free estimates, 383-5129 anytime.

HOLLANDIA DRYWALL
Complete drywall service. Please phone 479-7641.

BOARDING, TAPING, TEXturing, free estimate. Phone 386-0012.

Electrical Contractors

OLDER HOMES REWIRED — NO down payment. We finance at bank rates with approved credit. EDDY'S ELECTRIC—385-7666

DO YOU HAVE SMALL ELECtrical wiring jobs? No one is interested? Please call evenings, 652-5809.

DO YOU HAVE SMALL ELECtrical wiring jobs? No one is interested? Please call evenings, 652-5809.

LICENSED ELECTRICIAN will do new wiring, rewiring, stove repairs, 479-9765.

HARPER ELECTRIC
Licenced electrician, reasonable rates, 477-9911.

RELIABLE AND RESONABLE electrician for small jobs. 656-5294.

LICENCED ELECTRICIAN specializing in residential wiring and electric heating. 383-6033.

ELECTRICIAN, FREE ESTImates. Call Bernie 386-1094.

Excavating

EXCAVATING, LAND CLEARing, road building, demolition, sand and gravel equipment rentals. 24-hour service. Radio controlled.
O.K. Trucking Co. Ltd.
Bus. Off., 2840 Nanaimo, 386-3414
Dispatcher, 2720 Turner, 382-6136

ROBERTSON'S EXCAVATING Track machine with backhoe. Roads, basements, backfilling. 595-8530.

4 BROTHERS—ALL AREAS Leveling, Back Filling, Bobcat Service, Backhoe, 479-6112.

EXCAVATING, CLEARING, road building, selective logging. Elk Lake Timber 658-5046.

Flooring and Sanding

M & M FLOOR
COMPLETE FLOOR CENTRE
Hardwood, Carpets and Linos
532 William St., 384-0343
Nights: Al, 386-3078
Mike, 652-4308

Fencing

ISLAND CHAIN LINK
Fencing in wire or wood
Small jobs a specialty
477-0332.

FENCE BUILDING, REASONable rates. Free estimates. Guaranteed work. 388-7097, 384-0764.

EUROPEAN CRAFTSMAN, ALL types of fencing and repairs. Guaranteed work. Gordon Head, 721-3759.

Glass and Glazing

QUALITY INTERIOR STORMS or thermo windows, made in Victoria, installed at a reasonable rate. 384-3127.

Gutter Cleaning and Repairs

SEAMLESS ALUMINUM EAvestroughing, cleaning and repairs, professionally installed. Also siding, roofing, carpentry, painting, etc. All work guaranteed. Call Peter McDonagh, 382-2210 anytime.

GUTTER AND DOWN PIPES, cleaning and repairs, painting, etc. Very reasonable, all work guaranteed. 388-4295.

5" CONTINUOUS GUTTERS, special contractor rates. IRWIN INDUSTRIES, 382-5154. Free est.

Gardening

PRUNING, ALL PHASES, RUbish removed, estimates 479-4067 after 6.

Gardening

E. JACOBSEN'S GARDEN Maintenance. Tree pruning and triming of evergreen shrubs. Scandinavian workmanship. Personally owned and operated 479-6422.

DUCTH LANDSCAPERS. Pruning of trees, trimming, planting. Government certified spraying, designing, cleanups, rock walls, etc. Free estimates. 478-1023.

CREATIVE LANDSCAPING
Call 477-7882.(If no answer call 652-3241)

4 BROTHERS — ALL AREAS FREE ESTIMATES ANYTIME Rotovating, yard cleanups, lawn maintenance, new lawn preparations. Bobcat Service 479-6112.

RELIABLE GARDENER FOR pruning fruit trees, ornamentals and hedges. Spraying, garden cleanup and maintenance. 478-6781.

SPRING CLEANUP
Clean up, pruning, etc. Gardening year round by contract, G. Barta, 474-2680, 474-2049.

HARVEY'S LANDSCAPING, experienced Chinese gardener, pruning, Government certified spraying. 479-7078, 384-8621

COMPLETE LAWN, GARDENS, TREE AND SHRUB SERVICE. REASONABLE. 383-5954.

FRUIT TREES, ORNAMENtals, pruned. Certified sprayer. Large or small. 383-8363.

DUTCH GARDENER, MAINTEnance, cleanups. 385-6601.

Hauling

4 BROTHERS 479-6112
Cleanups, Bobcats, sand, gravel, bark mulch, hog fuel, etc.

QUICK SERVICE, HAULING, junk, cleanup, etc. Call Fong, 479-7078, 384-8621.

Handymen

ENGLISH HANDYMAN
Brick, stone, house repairs, painting, garden work. A good workman. You can afford. Phone 382-1382

PETER MCDONAGH, ALL phases of remodeling and repairs. Workmanship guaranteed. 382-2210 anytime.

HOME REPAIRS, PLUMBING, carpentry, etc. Labour, $6 per hour. 383-9458, 5-9pm weekdays, 9-12am Saturday.

THE FIXER. CALL 598-1762. Anything fixed, repaired, replaced, painted, plumbed, reasonable. 598-1762

QUALITY WORKMANSHIP. Kitchen and bath renovations, plumbing, rec rooms, sundeck, Ron 479-9716 or 592-4324.

Home Improvements

SOMERSBY
Manufacturers of custom millwork wood windows, frames and doors. Finished lumber and mouldings, sanding and resawing. Now open Saturdays 9-12. Cr. Hillside and Bridge 388-6645

SLUGGETT AND BROWN JOINery Ltd. Wooden doors, windows, frames, planing, ban sawing, glass, all repairs, open Saturday. 526 Discovery, 382-3011.

BATHROOM REMODELLING and all renovations, 20 years experience. Call John 385-2062.

Insulation

SAVE MONEY ON YOUR heating bills this winter, insulate with K19. For your free estimate, advice on federal grant and finance call Stu, days or 383-3063 evenings. White Heather Enterprises. Approved for B.C. Hydro financing. All materials C.M.H.C. approved.

Janitor Service

FAMILY TEAM WILL CLEAN commercial and residential. Prices negotiable. 386-7490.

Landscaping

CREATIVE LANDSCAPING
Call 477-7882.(if no answer call 652-3241)

PORTUGUESE LANDSCAPing, stone work, rock walls, fireplaces and landscaping. Free estimates. Reasonable prices. 595-5439.

4 BROTHERS — ALL AREAS FREE ESTIMATES ANYTIME New lawn preparations, rototilling. Bobcat Service 479-6112.

SCOTIA LANDSCAPING. Stone retaining walls. 385-4874.

Moving

PLEASE! DON'T MOVE WITHOUT US
4 BROTHERS
Tractor and Maintenance Service
NOW MANAGING
Aquarius Transfer
384-9648
MOVING—STORAGE
HAULING—DELIVERY
Residential, Commercial. Pick-ups to 20 ft. Vans, Courteous and Dependable Service, Competitive.

MOVING?
J & L
MOVING AND STORAGE LTD. Full storage facilities, boxes supplied at cost, residential or commercial. Hourly rates or firm price. Piano moving a specialty. Big or small we guarantee all. 388-9323 8am-5pm 6 days a week.

MAKE YOUR MOVE WITH BARRY KIRBY
Reasonable rates, fully insured. Better business bureau inquires welcomed. Boxes, wardrobes, and full storage. Firm estimates with no obligation.
479-6011

ECONO MOVING
Large proper equipment with pads. 2 courteous men, $20 per. If you use Econo once, you will again. We need the work and try harder. 388-9155.

DRUM CARTAGE
Moving & Storage. Free estimates. Fully guaranteed. Hourly and delivery rates.
383-9861

FRANK'S DELIVERY
Local moves, pickup and delivery service. Small truck two Men $16 per hour, large truck two Men $20. 382-5275. Office hours 8-5 6 days per week.

AARDVARK
Book early. Check our prices. 383-0625.

MOVES AND DELIVERIES. Experienced, efficient, insured. Eugene's, 383-3528, 595-7753

FLASHBACK CARTAGE household and apartment moves. 388-6275 pager 607, 385-1733.

LIGHT DELIVERY SERVICE, $8 a call, 592-7068.

DEHOOG PIANO MOVERS, "For More Than 40 Years". Professional Service. 382-6012.

Masonry

ALL KINDS OF STONEWORK, phone 386-0731.

Moving

ALL TYPES OF BRICKWORK. Block work anywhere on Vancouver Island or Gulf Islands. Free est. After 5. 479-0644.

SKIP'S TREE SERVICE, FREE estimates, insured, experienced work. 479-5342.

CUSTOM FALLING & TOPping. "Tree Specialists." Fully insured. 385-7013 anytime.

HAMBROOK "TREE MAN", pruning, hedges, tree removal, reasonable. 384-5296.

BIG WIND TREE SERVICE
low rates 388-6115

Upholstery

ACE UPHOLSTERY
477-0455
Quality workmanship. European craftsman. Free estimates.

REUPHOLSTER YOUR COUCH or chair, free pickups and delivery. Free Estimates. 478-5849.

Window Cleaners

WINDOW WASHING, FREE ESTimates. Call 383-1570 before 12 am.

INDOWS WASHED, AVERAGE house $12. Phone 478-9461.

38 TRAVEL

GOING TO MAUI?
Kaanapali Beach
Condominiums $30 per day U.S. funds, summer rates, May 1st to Sept. 30th 79. Note these features: white sand beach, swimming pool, sauna, whirl pool, barbeque ranges, putting green, tennis courts and all the comforts of home. Call 479-7117 before 5 pm or 382-7642 after 5 pm and weekends. Ask for Percy or leave message.

MAUI—BEACH FRONT
DELUXE 2 BEDROOM, FULLY FURNISHED CONDOMINIUMS. PLENTY OF RECREATION AND MILES OF SANDY BEACH. WEEKLY AND MONTHLY RATES — AVAILABLE APRIL. BOOK EARLY. 383-4124.

IN SUNNY PALM SPRINGS California, $725, plus $100 security deposit, 1 month or more beginning Febuary 10th, sub lease condo, completely furnished, 2 bedroom, 2 bath, den, 2 enclosed patios, community pool, 3 adults maximum, walk to markets, and restaurants, 714-346-8111.

HAWAII - 2 WEEKS
$471 via WARDAIR
LONDON - $469 via WARDAIR
-LOVEBOAT CRUISE-
To San Francisco - $246 US.
Western Travel Service
729 Johnson 382-6160

EXCHANGE FOR JULY AND August our Toronto 3 bedroom comfortable home, completely equipped in quiet Willowdale, 2½ short blocks to subway for comparable accommodation in Victoria. 598-8417.

1 BEDROOM CONDO FOR rent. Overlooking the Ala Wai Canal, Waikiki, Hawaii, sleeps 4. Reasonable rates. Good building security and many amenities. Reserve now for winter 79. Please phone 479-4329.

MINI HOLIDAYS
To Reno or Las Vegas
2, 3, or 4 nights from Victoria
WHITTOMES TRAVEL
1111 Blanshard St. 388-4271

MAUI
Deluxe 2 bdr. fully furnished condominium located on a safe sandy beach. Available Jan. 23 on.
OK Trucking Co. Ltd. 386-3414.

DRIVING TO TORONTO around end of month. Desire some company male or female, before 5 pm - 385-3731

WAIKIKI. FANTASTIC VIEW, deluxe one bedroom condominium. Swimming pool, parking. 592-4659

WAIKIKI DELUXE CONDOminium, will accommodate 2 couples or family of 5, 479-2532.

MAUI AND HONOLULU TWO bedroom condos, available in Feb. 479-8888.

39 PERSONALS

SOMEWHERE IN VICTORIA, I am convinced , is the right man for me. We just haven't met yet. He is between 35 and 40, over 5'10", well built, and has travelled. He is versatile, enjous dining out and classical music as much as building campfires in the wilderness. He loves intelligent conversation, has a keen sense of humour, enjoys a comfortable home and the attentions of a very affectionate woman. He seeks a committed partnership, and is sufficiently secure with himself to respect the strength and independence of an outgoing mate. He is attracted to a slim woman with a definite personality and goals of her own. If this piques your curiousity, perhaps you would be interested in meeting an attractve woman of 33, Cancer, divorced, and longing for a worthwhile relationship. Detailed replies only to Victoria Press Box 77.

TO THE LADY WHO ANSWERed my ad Jan 9, Box 788 and signed "lonely too", point well made and agreed upon, but if that's true, then you must give me a chance too. How do you know I'm not the one your looking for? If you like write Victoria Press, Box 788.

SINCERE SEMI-RETIRED gentleman 51, owner of island home in Nanaimo-Lantzville area, would like to meet lady of approximately same age in similar circumstances with small means. Please send reply with picture to Victoria Press, Box 56.

MALE, SEPARATED, STEADY job, own home, looking for female, 25-40 yrs. for companionship etc. Should be interested in travelling, weekends away, boating, fishing, outdoors. Live south of Ladysmith. Recent snap and phone no. to Box 80, Victoria Press.

"WOULD ANYONE KNOWING the whereabouts of Michael Derek Newstead believed to be residing in the City of Victoria, please contact Monica Wolff, Oak Bay and Central Intake, 1627 Fort Street, Victoria, B.C. V8R 1H8 Ph: 598-5121."

MAN FIFTY, LONGHAIR, spiritually aware, independent, liberated, sensitive, vegetarian. Values open communication, honesty, counterculture. Wishes correspondence with woman of similar orientation. Victoria Press, Box 81.

SINCERE ATTRACTIVE widow, youthful, late forties, loves the outdoors, seeks the companionship of a sincere unattached gentleman for a meaningful relationship. No triflers. Victoria Press Box 79.

OLDER LADY WOULD LIKE TO meet another older lady, non smoker, with similar interests, to live in my home, and share monthly expenses. Please reply to Victoria Press, Box 44.

EDUCATED WOMAN WOULD like companionship of tall, educated, single man, early 60's. Please send details background and interests to Victoria Press Box 57.

ENG. WIDOW, EDUCATED SIXties, socially acceptable. Lonely, wishes correspond with lady or gentleman, object friendship. Financially independent, own home. Victoria Press, Box 83.

ANSWER TO B. YOU CAN phone me direct 335-2783 or phone communal friend, Victoria 598-2835 and arrangments can be made for meeting. Reply to Victoria Press, Box 15.

TALL FARMER, 50, LOTS OF work, not much money, unattached, looking for womanfriend, nonsmoker, good cook, tolerant. For company, mutual enjoyment. Victoria Press Box 95.

Photographers

WEDDING PHOTOGRAPHY For every budget. Call the Professionals at Soft Light Studio 384-1612.

Roofing and Siding

T-LOK SOLID VINYL SIDING 40 year guarantee, Good Housekeeping Seal, 5 year service contract, installed only. Vynal Home Centre 386-1934.

IRWIN INDUSTRIES. Solid vinyl siding, soffit 5" continuous gutters. Free estimates. 382-5154

PARKER JOHNSTON LTD. 1855 BLANSHARD. 382-9181 "Roofing Victoria Since 1935"

COMPLETE ROOFING AND repairs, also complete home maintenance. 474-1839.

Stucco

STUCCO
New homes or older homes, phone Mike 478-8775.

LUCIANO DECICCO EUROPEan Craftsman, good work, fair price. 479-7787.

Sundecks

DURADEK
Vinyl Sundeck Floor Covering
478-0641.

Sewers

FOR BLOCKED SEWERS, SURface drains, sinks, etc., phone Victoria Sewer Cleaning Ltd. 383-1825.

Tailors

LEATHERWEAR, ALTERAtions, repairs, remodelling, cleaning and dyeing. Elley's Leather Fashions, 738 Johnson, 383-7834

OAK BAY TAILORS
Tailoring, alterations, ladies and mens quality leather alterations.
1826 Oak Bay Ave. 598-4131

SUPERIOR VALET SERVICE. Suits, uniforms, Military Mess dress, formal wear. Pensioner rates, 616 Admirals, 383-3211.

BRITISH CUSTOM TAILORS
1311 BLANSHARD 383-2632

Tree Service

ISLAND TREE SERVICE
382-7824 after 5.

Tree Service

TREE, HEDGE AND LAWN work. Insured. Reasonable. 383-4435, anytime.

ALL TYPES OF MASONARY work. Reasonable rates. Call Frank after 5 pm, 388-6895.

BRICK AND BLOCK, BIG OR small, fireplaces, facings, veneers, repairs. 598-1618.

FIREPLACE FACINGS ON WINter special, top quality. Call John at 477-1727.

25 YEARS' EXPERIENCE, ALL types brickwork, phone Doug anytime, 479-5975.

FIREPLACE SPECIALIST
20 years experience—479-5075

Miscellaneous Service

SAWYER SHARPEN SCISSORS
840 Fort St. 388-6228

Plumbing and Heating

GARY G. BROWN
PLUMBING & HEATING
New residential and commercial installations. 479-5532, 479-1458.

DAVID'S PLUMBING
Emergency Service, HW tanks, plumbing repairs, sewer cleaning, 386-8861.

ANY TYPE OF PLUMBING reasonable rates, reliable plumber. 24-hour service. 477-5742.

HOUSEHOLD PLUMBING Major, minor repairs, fast, reasonable. References. 478-1841.

JIM MCGREGOR REPAIRS and alterations, guaranteed. 385-9239.

REPAIRS AND RENOVATIONS. 18 yrs. experience. Low rates. 24 hour service. 652-5813, 383-6788.

Painters and Decorators

CLARK AND PATTISON PAINTING CONTRACTORS LTD.
Specializing in sand blasting, spray painting, wall coverings and special coatings.
"We Cover The Island"
Victoria 384-8831 384-0443
Nanaimo 754-9321
Courtenay 336-2296

WHITE HEATHER ENTERprises. For all your painting, decorating and drywall needs. Old country tradesman. Lowest rates. Special rates for Old Age Pensioners. For your free estimates call Jim, 383-3063

DOWSON PAINTING CONTRACTOR
Residential Commercial
WORK GUARANTEED
Free estimates. 385-6042.

IF QUALITY AS WELL AS price is important, Call Specialty Painting at 595-4424 for a painting estimate. Fully QUALIFIED with solid REFERENCES !!!

O A P PREFERRED
Painting interior/exterior, special rates. 385-6422.

PAINTING AND DECORATING, reasonable rates, satisfaction guaranteed. Terms. 595-4905, 479-2473.

CANTERBURY DECORATING. Painting, vinyl hanging, restorations and improvements. 479-3541.

NEIL'S DECORATING
Residential, commercial, wallpaper and vinyl. Winter rates. Free estimates. 386-9135.

QUALITY PAPERHANGING and painting, immediate friendly service, low rates, free estimates. 478-0992.

SPECTRUM PAINTING. Interior, Exterior. Free estimates. Reasonable rates. 592-9519 anytime.

INTERIOR/EXTERIOR brush, roller or spray, excellent job guaranteed. Free estimate, phone 386-0012.

ENGLISH PAPERHANGER, can and will handle all materials. References. Guaranteed work. 658-5505.

CLEAN CAREFUL PAINTING done reasonably. Sam Burrowes 385-2820, Harold Simpson 386-7097.

ARE YOU LOOKING FOR AN experienced, clean, inexpensive painter? Call Luis at 384-6104.

INTERIOR AND EXTERIOR, excellent workmanship, reasonable rates, 595-6934 or 384-3594.

INTERIOR, EXTERIOR Reasonable rates, satifaction guaranteed. 383-7970.

SEMI-RETIRED, QUALITY work. Albert Roberts, 388-5651.

PAINTING AND PAPERING for 3 generations. 598-5824.

Plasterers

STUDDERS PLASTERING Additions, renovations and repairs. Big or small, give us a call. Guaranteed workmanship. Call 592-1668 or 592-2111.

FRIEDRICH PLASTERING and stucco. Patching specialists, older home "renewal." 656-2064.

COLEMAN PLASTERING Quality lath and stucco. 478-9976.

STUCCOING, PLASTERING and drywall. Jimmy's Plastering, 478-1118.

Photographers

WEDDING PHOTOGRAPHY For every budget. Call the Professionals at Soft Light Studio 384-1612.

Roofing and Siding

T-LOK SOLID VINYL SIDING 40 year guarantee, Good Housekeeping Seal, 5 year service contract, installed only. Vynal Home Centre 386-1934.

IRWIN INDUSTRIES. Solid vinyl siding, soffit 5" continuous gutters. Free estimates. 382-5154

PARKER JOHNSTON LTD. 1855 BLANSHARD. 382-9181 "Roofing Victoria Since 1935"

COMPLETE ROOFING AND repairs, also complete home maintenance. 474-1839.

Stucco

STUCCO
New homes or older homes, phone Mike 478-8775.

LUCIANO DECICCO EUROPEan Craftsman, good work, fair price. 479-7787.

Sundecks

DURADEK
Vinyl Sundeck Floor Covering
478-0641.

Sewers

FOR BLOCKED SEWERS, SURface drains, sinks, etc., phone Victoria Sewer Cleaning Ltd. 383-1825.

Tailors

LEATHERWEAR, ALTERAtions, repairs, remodelling, cleaning and dyeing. Elley's Leather Fashions, 738 Johnson, 383-7834

OAK BAY TAILORS
Tailoring, alterations, ladies and mens quality leather alterations.
1826 Oak Bay Ave. 598-4131

SUPERIOR VALET SERVICE. Suits, uniforms, Military Mess dress, formal wear. Pensioner rates, 616 Admirals, 383-3211.

BRITISH CUSTOM TAILORS
1311 BLANSHARD 383-2632

Tree Service

ISLAND TREE SERVICE
382-7824 after 5.

40 BUSINESS PERSONALS

NUTRIMETICS
Organic Products and cosmetics, 385-8171.

CARD READING IN DEPTH
652-1765

LOUGI'S HAIR DESIGNS
New Phone 385-1515

NOSE PIERCING, YOUR home, $5. 383-5974.

42 EDUCATION

DO IT YOURSELF DECOR
PLASTERCRAFT
Whiteware, special- FREE classes starting Feb. 1. 1838 Oak Bay Ave. 595-2741.

PARKDALE DAYCARE CENter has some openings for children ages 3-5. Tolmie/Quadra area near Woodwards. 382-7513 or 386-6861

TUTORING— PROFESSIONAL help by experienced teacher. French, math, new and old methods. 598-2331.

WELCOMING ENQUIRIES from parents interested in french speaking daycare center. 384-4691 after 4 pm.

GROUP COURSE FOR widows, Challenge of Widowhood, YWCA, 386-7511 Jan.30 -Mar.20, 5:30-7:30 pm. Fee $10.

43 DANCING

DISCO LESSONS
See the Announcement column.

60 FUEL

Stay Warm With Us
Caught up on orders. Quality alder firewood. Full cord with free cedar kindling $60. ½ cord $35. Split and Delivered. Prompt Service. 478-1585.

CONDOMINIUM AND TOWNhouse owners no need to buy more firewood than you can store, trunk loads $7.50. ½ ton truck loads $27.50. 382-3686.

BEAVER FUELS
Presto logs: 120, $24; 240, $43; 480, $83. Delivered not stacked. 479-4325.

PRESTO LOGS, 240 DELIVERed, $44; Eugene, 383-3528, 595-7753.

PRESTO LOGS, 426 WILLIAMS St. Open 24 hours.

QUALITY ALDER, $50 CORD, split and delivered. 477-3556.

SEASONED SPLIT ALDER, $50 a cord, delivered. 642-3636.

ALDER AND FIR FIREWOOD, $45 to $50 per cord. 478-1208.

SPLIT ALDER, ½ CORD, $25 delivered. 652-1210.

63 TIMBER

CAMP TIME KEEPER
FIRST AID
Required for upcoast mainland logging camp. B Ticket essential as well as previous payroll and office experience. Annual salary and fringe benefits, Victoria Press Box 88.

PRICES ARE HIGH
We will pay to 75% of market value for standing or felled timber, selectively logged. Also contract Load and haul.
Beaver Lake Timber
383-3065

HAVE SOME TIME AND trees? Will pay $40. apiece for cedar trunk crosscuts 4'-6' across, 2"-3" thick in good condition for fables. Will pay shipping. Write Steve Copeland, Bramalea, Gen Delivery, Brampton Ontario, L6T3X3.

TIMBER WANTED
STANDING OR FELLED
TOP PRICES PAID
CUSTOM FALLING
385-7013

$$ MAKE $$
For all logging and excavating needs. 658-5046.

CONTRACT FALLING AND YARDING
385-7013

WANTED: MILLRUN, ROUGH, alder/maple lumber, West Coast Hardwood Ltd. Evenings, 987-4726.

WANTED: STANDING TIMBER or logging contract. Phone 478-2140 or 749-3868.

FOR HIRE
Faller and skidder. 658-5046.

STANDING TIMBER WANTED. Excellent prices paid. 479-8525.

65 BUILDING SUPPLIES

JUBILEE BUILDING SUPPLIES Ltd.
40% DISCOUNT
On all Diamond Kitchen and Bathroom Cabinets in stock
INSULATION
R12— 4" $139 per 1000 sq ft
R20— 6" $239 per 1000 sq ft
(Opposite Town & Country
Next to MacDonalds Bakery)
574 Culdethel Rd. 388-5412

Butler GROUP
Butler Brothers Supplies
2046 Keating X-Road
652-1121
PUT SOME PERMANENCE ON YOUR ROOF
C G C Fastlock Asphalt shingles $8.99 per bundle (covers 32.3 sq. ft.)
Protection — Beauty — Safety & Economy
1x6 cedar bevel siding $320. per M
We have a good range of 2x4 C & S KD spruce in stock.

NORSECRAFT HARDWOOD
Industries Ltd.
383-4233
NOW IN STOCK
Willow
North America
ALSO: Open Saturday All Day
541 David St. 383-4233

SAANICH LUMBER YARDS
12'x20' Garage
Roofing extra $395.00
8'x10' Greenhouse
6'x7'6" Garden shed $220.00
Work Bench materials $ 14.00
Pram Dinghy kit $ 57.00
5'x6' Compost box $ 11.50
SABOT KIT 7'11"
3

70 MUSICAL INSTRUMENTS

Now Hear This
And you won't want any other organ. Conn "Starlite" 308. Only $2495.
SOUND OF MUSIC SALES LTD.
1517 Quadra 383-0239

HAPPINESS IS
a "MADE IN CANADA" HAMMOND organ from
Gleeson Music City
HOME OF HAMMOND ORGAN and HEINTZMAN PIANOS
714 Fort 388-9632

IT'S NO SECRET
We have some of the sweetest electric guitars you could ever hope to play, nearly every possible make and model, from $175.00 to $1250.00
SOFT SOUNDS MUSIC
598-1524 2031 OAK BAY AVE.

WE NEED TRADES!
Top trade in allowances on any new piano or organ.
SCOTT PIANO & ORGAN
Blanshard at Johnson 386-2434

EATON'S
CASH FOR USED PIANOS
PHONE 382-7141 LOCAL 230

HALL-FAIRFIELD MUSIC CENTRE LTD.
728 Fort St. 385-3307
10% introductory discount off on MUSICMAN guitars and amps. Ends Feb. 3rd.
THE PRO'S 1st CHOICE

PIANO FOR SALE, UPRIGHT Grand, newly reconditioned, antique North American, tuning included, asking $850. View anytime. #2-1802 Chambers St.

HOWARD ORGAN, BY BALDWIN, 2 keyboards, $1000, Optigan organ, 1 keyboard, $400. 383-5232, 383-7480 ask for Tim.

MARTIN D-28 GUITAR, ROSEwood, Mahogany, Spruce and Ebony. Fine tone, excellent condition. $1000. 382-3396.

LAST CHANCE!
At January specials on Tama drums, Goya Classic, Aria Pro II and Roland. Special savings till the 31st.
McMusic
15 minutes from town
2244 Sooke Road 478-4622
Mon. - Fri. 10-7 Sat. 9-6

GULBRANSEN-PRESIDENT #4116-92291, as new, price $4500 or offers. 477-2452.

ROLAND JAZZ-CHORUS 80 AMplifier, excellent condition. $500. 478-7485.

LES PAUL COPY ELECTRIC guitar with hard case, like new. 478-2347.

ESPANA 12 STRING GUITAR and accessories, beautiful tone, $200 firm. 386-7018.

4 YEAR OLD PIANO, HIGH gloss finish, good condition, $1300 or best offer, 385-8038 or 656-3981, M. Couper.

ANGELICA CLASSICAL GUITar, new 4 weeks ago, hardly used. $200 flat. 383-6349 evenings.

WEBER UPRIGHT PIANO with stool. Good condition. $850. 477-5058.

SURE VOCAL-MASTER excellent condition. Best offer. 383-0273, 383-2437.

COMPLETE DRUM SET, SUITable for student, excellent condition. $325 or best offer. 477-6514

BLACK UNIVOX BASS, FENDer percision copy, like new. $200 or best offer. 598-3098.

1970 SUZUKI 250X6 STREET and Trail, tested, $350. 478-6060 or 386-6700.

ORGAN, TEENY GENIE, $999, new. 477-8311, 6-8 pm.

10 MONTH OLD LOWREY Teenie Genie organ, $850 or best offer, 386-1643.

NEWCOMB UPRIGHT, VERY pretty, $900. After 4:30, 382-5906.

GIBSON SG WOOD GRAIN, extras. 592-1966.

FOR SALE GIBSON BASS, very good shape, offers. 592-4369.

BALDWIN ORGAN MODEL 61, $600 or offers. 479-8817.

¼ SIZE SUZUKI VIOLIN, BOW and case. 479-7997.

71 MUSIC TEACHERS

LESSONS and SERVICE
MOST INSTRUMENTS
BERNIE PORTER Music
725 CALEDONIA 382-9542

CASTLE MUSIC LTD.
$5 per lesson — professionally taught guitar, drum, piano and more.
IN CEDAR HILL MALL
477-7625

PIANO INSTRUCTION IN GORdon Head area. Classical methods, preparing students for Royal Conservatory exams. Phone Jim Anderson, 477-6439.

EXPERIENCED SINGING teacher, University area. Phone Mrs. Doreen Thompson, 477-0915.

BLUE GRASS, BLUES, FOLK, jazz, rag time, rock. Guitar lessons-beginner to advance. 598-6325.

POPULAR PIANO, ORGAN, ACcordion and guitar lessons, 652-2392 or 479-0297.

WANTED BLUE GRASS BANJO lessons, weekday or Saturday afternoons. 478-6978.

ORGAN LESSONS IN YOUR OWN HOME BY JOHN WRIGHT 384-9883.

GUITAR LESSONS OR GUITARsinging lessons. Folk, Blues, Rock. 384-1860.

77 MOTORCYCLES

HONDA FOR '79
Most models here now. Still a few 78's left at bargain prices.
MULLINS MARINE
925 Yates St. D-00365A
382-1928 382-4515

'79 YAMAHA
Most models now in stock. Still a few 78's left at bargain prices.
MULLINS MARINE
925 Yates St. D-00365A
382-1928 382-4515

HONDA TWIN STAR 185, $1200. Phone 479-4052.

1971 YAMAHA 650 WITH SIDEcar, $650. 477-6387.

WANTED: 1974 GT80, FOR parts. $50. 477-1214

HONDA CT70, GOOD CONDITion, $225, 479-2898.

77 MOTORCYCLES

USED BIKES ! !
Island's Largest Selection
See Us Now At
MULLINS MARINE
925 Yates St. D-00365A
382-1928 382-4515

HARLEY DAVIDSON
See us for special deals on 1979 models at
BROOKLANDS MOTORCYCLES
937 Fort DL1271 383-5926

MOPEDS
Velosolex 4600 Kisco $245
Velosolex 4600 US $359
Honda CB50A $469
Mobylette H50 VL $499
Honda CB 100 1971 $395
I.M.S. 602 Esquimalt Rd.
385-3515 DL1920A

HONDA
CB 650 & CB 750 Ltd.
HERE NOW
VICTORIA HONDA
2851 Douglas 386-8364
DL01953A

POWERTOWN M.C.
Service to all Makes. Hi-Performance parts. 384-1249. D199169A. 614 Grenville.

1975 750 HONDA, NEW DUNLOP K91 tires, new paint, excellent mechanical condition. Must be seen. 652-1201.

1978 HONDA 750F, ELECTRONic ignition, under 4,000 Kilometers, $2,600. Series buyers only. 384-1352.

78 YAMAHA XS400, 78 HONDA Hawk 400, both immaculate, carefully run in. Never ridden in rain. 478-3886.

1977 YAMAHA YZ80D MOTOcross, show room condition, used very little, great for beginner, accessories included, $600. 385-7587.

1976 HARLEY 1200, ELECTRIC and kick, 3700 miles, immaculate, $6300 new, must sell, $4950 or best offer. 749-3749.

1975 MONTESSA, EXCELLENT condition, must be seen. Call between 6-11 pm., Mon.-Thurs. 478-5215.

KAWASAKI
KZ1000
Some still available at
$3399
FREDERICK MOTORS LTD.
616 Queens 383-0823
DL-00843A

Brooklands Motorcycles
HARLEY DAVIDSON—HONDA
937 Fort DL1271 383-5926

HARLEY DAVIDSON, SUPER Glide, semi disassembled. Sacrifice $3500. Phone 384-4422.

LOWRIDER CUSTOM CYCLE LTD. NEW, USED AND OBSOLETE HD parts. Canadian distributor for S&S, Andrews, Phase III, LJ&R 5 speed and The Motor Shop. Used 74 motors, trannys, frames and wide glides. 384-4422

1978 MOPED, 50CC, IN VERY good condition, seats 2, $450. 388-9701.

75 HARLEY DAVIDSON, CUStomized Sportster 1000, A1, must be seen, $3500. 386-0665.

URGENT SALE 1978 SUZUKI GS750, fully equipped, low mileage. 382-4440 evenings.

78 HONDA 550, FOUR, IMMACUlate, under warrenty, $2350 firm. 477-8002

77 GS750 SUZUKI, 78 IT175 YAmaha, must sell. 478-0737 ask for Bob.

78 HONDA NC50, EXCELLENT condition, $360 or best offer. 386-7018.

'74 YAMAHA 750, LIKE NEW condition, only 8,000 miles. 479-5320.

1970 TRIUMPH 650 BONNEville, rebuilt motor, $1100. 656-4917

650 YAMAHA CRASH BAR, windshield, fits any bike. 386-9221.

76 SUZUKI RM100, MINT CONdition, 20 hours use, $700 extras. 479-3245.

1978 MOBYLETTE MOPED, 550 miles, excellent condition $550. 477-5058.

1975 HONDA, 200 CU CENTImetre, twin electric starter, 5 speeds, 4500 miles, $600. 386-7374.

FOR SALE '78 HONDA MOPED, new condition, low mileage, $325, helmet included, 656-1358.

SACRIFICE, 74 125 BULTACO Persang, $400 or best offer. 383-4232.

1977 YAMAHA 175 IT, 500 KM, fine condition, $1000 or offers. 383-9877

1975 YAMAHA DT100, EXCELlent condition, rebuilt engine, low mileage, $550 or offers. 478-1397.

'75 NORTON 850 MARK 3, offers. 592-6657.

1977 KAWASAKI 400, K91 TIRES, good shape. 384-1237 after 4:30.

MUST SELL '77 YAMAHA YZ 400, just rebuilt. Call 383-3969.

78 BICYCLES

ONE BOYS BIKE, 10 SPEED, 18" frame, 24" wheels, $70; one ladies touring, 10 speed, $70; one ladies single speed, $20; one mans single speed, free to good home. 652-1919.

NEW AND USED BICYCLES Professional bicycle repairs. Very reasonable rates.
RENO BIKES
2519 Gov't St. 384-5514

ELLIS-BRIGGS FRAME, 21½", excellent condition, $160. 595-1345 evenings.

LIGHT WEIGHT 10 SPEED racer for sale, excellent condition, $165 or offers. 385-4061.

BLUE RALLY TEN SPEED, excellent condition, $65. 382-2920.

LADIES AND MEN'S 3 SPEED bikes. 479-7997.

80 BOATS and MARINE

Chrysler—Seagull
OUTBOARDS
Sales—Parts—Service
KEN PRASING EQUIPMENT
478-9313 934 Goldstream

BOSUNS LOCKER LTD
580 JOHNSON ST. 386-1308
This Weeks Special All Peter Storn Clothing, 15% off until Saturday.

24½' BAYLINER SARATOGA HT, camper back, large galley, private head, 190 hp OMC, sounder, CB, dinghy. Very clean, $14,500. Bob Whyte Marine, 656-7286.

47' TROLLER, 2 YEAR, B LIcence, fully equipped, new wiring, hydrolic, Wagner steering, deck etc. 475 Chrysler Diesal, $52,500 or best offer. Phone Salt Spring 653-4272 after 7pm.

ACME BOATYARD
Haulouts, storage, repairs. Located at Van Isle Marina. 656-4731, 656-6551.

YANMAR
Need a yanmar? Marine or industrial diesel, for information call 652-4533.

18'6" STARCRAFT CUTTY cabin, 2 berths, head, 40 hp Johnson electric, new 2200 lb. Roadrunner $6850. Bob Whyte Marine, 656-7286.

19' GLASPLY HT CUTTY cabin, camper back, 2 berths and head, 140 Mercruiser. Very clean. $8450. Bob Whyte Marine, 656-7286.

GREAT FAMILY CRUISER, 27' Fairliner sedan. Large galley, dinette, private head, 4 berths, 188 hp Gray Marine FWC $9500. Bob Whyte Marine, 656-7286.

76 SEARAY, 22' HARDTOP, 233 hp Merc cruiser, depth sounder, compass, CB, FWC, 78 Roadrunner Tandom axle trailer. 642-5095

GOOD SALVAGABLE 24' CABIN cruiser, cedar plank hulls, keel, 6 cylinder Gray engine, fiberglassed top and deck, offers, 652-1915.

FIBERFORM 19½' BIMINI, hard to find model, roomier than most 22 footers, Merc 188, low hours, options too numerous to list. $9750. 479-4151.

18' FIBERGLASS DEEP V boat, full canvas, 90 hp, 1966 Johnson. Anchor and paddles, tank, 3 year old heavy duty Roadrunner trailer. $2150. 384-5733.

24' FIBERFORM CRUISER, 225 OMC, stand up head, water system, ice box, CB, depth sounder, trim tabs, compass. Boat is clean. $11,500. 748-3688.

EXPERT
Marine repairs. Gas, diesel. Days 652-4533, evenings 652-3803.

36' WEST COAST TROLLER, 6-ton A Licence, completely equipped, all gear included. $70,000. After 6 pm, 384-6027.

HAVE 19-TON A LICENCE with Seine privilege. Will trade for 15-ton A Licence plus 5-ton A Licence. 335-2794.

20' K & C STANDUP CAMPER back, 3 berths, head, galley, 165 hp Volvo FWC $7450. Oak Bay Marine, 656-7286.

17'6" K & C. NEW TOP, 60 HP Johnson electric, 1600 EZ-loader. Excellent condition. $4650. Bob Whyte Marine, 656-7286.

19' K & C HT, CAMPER BACK, 130 hp Volvo. Excellent fishing boat. Top condition. $5950. Bob Whyte Marine, 656-7286.

FOR SALE BY OWNER, F/V "Pacific Wind", fully equipped 41' freezer/troller, built 1977, 10 ton "A" lic. 478-1902.

38' WESTCOAST TROLLER hull, 175 hp Cummins, twin disc marine gear, etc. 656-6909, between 5-7 pm.

14½' GLASSCRAFT, FULL CANvas, 50 horse Evinrude, 6 horse Johnson, E-Z load trailer, $2500 firm. Evenings, 478-4232.

12' 1977 PRINCE CRAFT ALUminum boat, 10 h.p. Mercury motor. Asking $1000, phone 478-2949 after 5 pm.

OUTBOARDS. REPAIRS AND rebuilding, all makes and models. $15 per hour. Phone Jim 479-1976 or Cal 478-5409.

17' GLASTRON AND CALKINS trailer, 115 hp Mercury outboard, 5 hp Johnson, sleeper seats, stand-up canopy, best offer. 388-7437.

17' WOODEN CABIN CRUISER, rebuilt 40 hp, electric Merc., many extras, excellent shape, $2000. 652-3753

TRADE YOUR 18-20' BOAT ON my 1977 24' Reinell Command Bridge. A-1. Many extras. Valued $17,900. 479-1896.

40 HP JOHNSTON MANUAL long shaft, newly rebuilt, new cables and control, $475. 642-4101, evenings.

20' BELLBOUY EXPRESS, 188 Mercruiser Inboard/outboard with dinette package. Asking $11,500. 384-6167.

9.8 HORSEPOWER MERCURY outboard, fully reconditioned, complete with tank and hose. 478-5259.

THE McQUADES SHUFFLE CONTINUES
But the construction will start next week, we hope. Drop in and see.
McQUADES MARINE SUPPLY
Yates at Wharf

BOAT LETTERING A SPEcialty. Phone Ken Warner, 652-2007.

FOR SALE — "C" LICENSE and "A" license tonnage. Ph. 682-3816.

ALUMINUM GILLNET DRUM, drive, roller and brackets for sale. 335-2794.

14' K & C, 35 HP EVINRUDE, new 2200 lb. Roadrunner $2250. Bob Whyte Marine, 656-7286.

WANTED HERRING PRIVIlege, to buy or lease, with or without gear, 652-4806.

21' REINELL SEDAN CRUISER, 233 Mercruiser, galley, head, loaded. $9900. 479-7292.

WESTCOAST TROLLER FOR sale, "Jean B" 43' $160,000 or offers. 384-0987.

50 HP MERC SHORT-SHAFT, tank and controls, $600 or best offer. 656-4792.

16½' GLASCRAFT SOFT TOP, 65 Mercury, 10 Johnson, trailer. 474-1322.

1977 20 H.P. JOHNSON, EXCELlent condition, very low hours, $680, 721-5085.

WANTED TO CHARTER WEST Coast Troller, experienced skipper. 479-4113

15' CALGLASS BOAT, 40 HP motor, full canvas top, trailer. $2400. 642-5409.

1974 DELTA CRAFT BOAT, 1974 50 h.p Merc outboard with trailer, must sell, $2500. 652-1019

18' GLEN-L, 50 HP JOHNSON motor and trailer, new full cover top, electric start. $1900. 656-2228.

16' GLASPLY WITH 80 HP, INboard/outboard, E-Z load trailer, excellent condition, $4100 OBO. 382-3093.

80' TUG DESIGN, 5 CABINS, well equipped ideal for charter. 656-3598.

WANTED COUGAR-COBRA type ski boat with trailer and outboard. 749-3749.

73 22½' FIBERFORM, 165 Merc, dinghy and trailer, $8900. 748-0996.

WANTED: 30-36' DIESEL pleasure boat, preferably tricabin. 656-5086.

12' ALUMINUM BOAT WITH rod holders, oars and oar locks. $275 firm. 383-4913.

BOTH NEW, 8' EL TORO SAILing dingy; 16' Canadian canoe, 478-1646.

C LICENCED 32' DOUBLE ender, $6500, 595-3728 after 4:30.

25'-ALBIN DIESEL, $19,500. Port Alberni, 723-8753.

80 BOATS and MARINE

HARBOUR MACHINE LTD.
CHRYSLER — VOLVO
Marine gas and diesel engines
Complete Propeller and Shaft repairs
One day service when necessary
Custom Machine and Welding work
31 Erie Street 383-6555

WE ARE DINGHY SPECIALISTS
And carry the largest selection in stock in B.C. Davidson, Livingston, Galleon, Haida, Hawthorne, Sportyak and many others. Cartoppers, too.

ALL BAY MARINA
2238 Harbour Rd. Sidney
(Open 6 days 8:30-5:30 Closed Mondays)

CFV SALES LTD
594-5224
ATTENTION
To avoid any possible confusion due to recent advertisements from Island Marine please be advised that C.F.V. Sales Ltd. is in no way now, nor has it ever been in the past connected with Ray Mason and/or Island Marine.

THUNDERBIRD YACHT SALES
WESTPORT MARINA
Next to Swartz Bay Ferry
2075 Tyron Road, Sidney, B.C.
656-5832
NEW & BROKERAGE boats
OPEN 6 days a week
9 a.m.-5 p.m. Closed Tues.

Sidney Propeller And Marine Power Ltd
See us for Espar marine diesel heating, super light K34A 7.7 HP Farymann diesel, Volvo Penta diesel and the new in Canada VW Rabbit marine diesel. 656-3421.

MARINER MARINE POWER LTD.
2116 Cadillac Ave. 383-6582
Chrysler Marine
Diesel & Gas Engines

Borg-Warner & Paragon Marine Transmissions

Bennett Trim Tabs

SALES—PARTS—SERVICE

BOAT SHOW SPECIALS
Line 7,wet weather gear on sale in the store and at The Vancouver Boat Show Feb. 2-12.

SAILTREND
1157 Newport
592-2711

1977 COMMAND BRIDGE REINell B267, 255 FWC Volvo, head, shower, pressure hot water, refrigerator, beautiful galley, sleeps 5. Fully equipped- swim grid, dinghy, sounder, compasses, VHF, stereo, etc. Probably the best 26' cruising boat on the market. $22,000 ($8,000 below replacement value). Gerry or Don 388-7371 weekdays.

MUST SACRIFICE, 1978 15'8" Silverline boat with convertible top, 40 HP Mercury motor, Eazy loader trailer. Used approximately 30 hours. Extras include, 4 life jackets, paddles, extra 5 gallon gas tank, 2 large Scottie down riggers, 2 Peetz reels and rods, net, bait box and tackle. Asking $4500 or best offer. 384-5320.

CANOE COVE
Yacht Sales
Open 7 Days a Week
656-5711 659-3918
Evenings, 652-4386

VAN ISLE MARINA
BROKERAGE
Due to the very high demand for large vessels, we require more listings of 26' to 55' power and sailboats. Display dock space available. Please call John Allen, 2320 Harbour Rd., Sidney, 656-1138.

36' CONVERTED FISHING VESsel, deisel, auto pilot, $28,500. 40' sedan cruiser, good liveaboard, $14,500. 30' Monk Displ. Cmd. Br, $23,500. 26' Campion Cmd. Br, 233 hp, $21,500. 25' Hughes sloop, new motor, $11,800. These and many more power and sail. GEOFF SIMPSON, Maple Bay, 748-3242.

Allstate
MARINE INSURANCE
Excellent Rates.
Low deductibles.
HENDERSON REALTY 385-9741

SEALANDER
Landing Craft
Speedy & sturdy Cargo or Passenger carrying work boats. 4 models. Loads 1 to 8 ton.
Sealander Marine Corp.
119 Charles St. 929-5451
North Vancouver V7H 1S1

THE ULTIMATE FISHING MACHINE
20 ft. Pacific Skiff, 85 hp Johnson, 6 hp Johnson, all 2 years old, sounder, C.B., cuddy cabin, toilet, etc. $4850. Call 386-8385 or 652-4617 ask for Mike.

Tollycraft
LUXURY OFFSHORE CRUISERS
CEDAR GROVE MARINA
656-2580

RADIOS—SOUNDERS—RADAR VHF — Single Sideband — CB radio — Flasher depth sounders — Radar — Chart recording sounders — Sales — Service — installation.
Ballard Shemilt Electronics Ltd.
1 West Brunside Rd. 386-9414

23' 1976 CHINOOK SANGSTER, 188 Mercruiser, flush deck, full canvas back, bulkheads, CB, sounder, trim tabs, compass, anchor package, Teak swim grids, dinghy, many more extras, asking price $14,500. Phone after 5, 652-1988

37' Farrell combination insulated hold.
42' West Coast A licence troller.
46' Diesel troller C licence.
6 ton A licence at 6500 per ton.
Squire Boat Brokerage
304-45 Bastion Square, 384-3363

REPOSSESSION 1963 40' CHRIscraft boat for sale as is. By sealed bids to the attention of Mike Johnson, Box 910, Parksville, 248-5711. To view please call 753-1431 and arrange an appointment.

40' TROLLER IN EXCELLENT condition, full electronics. 32' Combination glass, like new gill net troll. Freezer troller fully equipped. Dragger fully equipped. Ray Mason, 652-4481, 479-8822.

27' LAPSTRAKE CRUISER, custom built, Garden design, 9 years, excellent Craftsmanship, very seaworthy. Inboard, outboard, V8 power, fully equipped, well maintained, dinghy, $10,500. 386-3808.

35' WOODEN GILL NET troller, 7 ton A license, Ford 6 cylinder, 300 gas engine, radar, paper recorder, head, electric anchor winch, aluminum drum, 6 swann gurdies, etc. $66,000. Call after 5, 721-3046.

"M.V. ODEEN" 9 TON A LIcense: 726-7145.

12' ALUMINUM BOAT, $350 OR best offer. Phone 383-3165.

20' SKAGIT WITH OUTBOARD and tandem trailer. 382-1049.

WANTED 48-53' CANOE COVE well equipped, 656-3598.

7 TON A LICENSE AT $6800 PER ton, call after 5, 721-3046.

80 BOATS and MARINE

NATIONAL
A few selections from our many NATIONAL LISTINGS

SAIL

CAL 29. 6 berths with Volvo diesel inboard. Excellent sail inventory. $31,000

42' SLOOP. Thoroughbred cruising yacht built England in '67. 6 berths. Perkins 40 HP diesel. Holman design. Offers invited.

POWER

110' 125 ton Charter yacht. 19 berths. GM 225 HP diesel. For sale with charter business. Excellent proven charter income. $150,000

27' Tollycraft, Single 225 Mercruiser F.W.C. 4 berths. VHF & CB. Immaculate $29,900

26' Tolly. Built '65. Excellent. $12,800

NATIONAL BOAT SALES LTD. carry a large selection of new yachts. Western Canada agents for GRAND BANKS, FISHER, MOODY, ALBIN, SISU, SEIDEL-MANN, PACIFIC PILOT, PUGET TRAWLER. Victoria agent for CATALINA.
DICK CHUDLEY
or LUKE KYNASTON
NATIONAL Boat Sales Ltd.
2060 White Birch Road
Sidney, B.C.
V8L 2R1. Tel. (604) 656-3966
AND ALSO AT
False Creek, Vancouver

CATALINA 27
O/B power, C.B., sounder, kerosene stove, semi enclosed head, canvass dodger. Exceptionally clean $18,900

DRAMBUIE
26' glass T-Bird, driven only on weekends by grey haired old man, teak trim, teak floor boards, notable racing record. $13,900

26' GRAMPION	$14,500
38' ATKINS Ketch	$65,000
41' SEA WOLF	$75,000
Twenty-Four Footers	
1976 BELL BOY	$17,500
1974 REINELL	$11,000
SKAGIT shaft drive	$12,500
32' Disp Cruiser	Offers
28' EXECUTIVE	$36,900
36' SHEPHERD	$39,500

GEDAR GROVE MARINA
Located on the Highway just before Swartz Bay
656-2580
The Home for TOLLYCRAFT in VICTORIA

Mercury Marine
YOUR 1-STOP MARINE CENTRE
800 Cloverdale
385-1457

OVER 70
New and Used Boats in Stock
Featuring New
CAMPIONS
and
DOUBLE EAGLES
"Open to Offers"
on all trade-ins in stock

bob whyte marine ltd.
SALES AND SERVICE
Corner Harbour and Resthaven
656-7286 SIDNEY
OPEN EVERY DAY
8:30 A.M. 'TIL 5:30 P.M.

PELAGIC
PACIFIC INDUSTRIES (1974) LTD.
a COMPLETE stock of
FIBERGLASS AND EPOXY MATERIALS
Z SPAR
MARINE PAINTS
428 E. Burnside
VICTORIA
386-1811 386-7814

BOATS AND MOTORS
NEW AND USED
7 H.P. UP TO 240 H.P.
ZODIACS—AVONS
METZLER—SEVLOR
EVINRUDE—SUZUKI
O.M.C.—MERC CRUISERS
VOLVO—YANMAR DIESELS

"NFLATABLE BOAT CENTRE"
OAK BAY MARINE
1327 BEACH DR. 598-3393
OPEN 7 DAYS A WEEK

STILL
a few 1978
BOATS and MOTORS
left at
SUBSTANTIAL SAVINGS
over '79 prices at
MULLINS MARINE
925 Yates St. 382-4515

DJ YACHTS
Owner anxious to sell! 24' 1938 Hillyard wood sloop. Excell. sail invent. Loaded with extras. A classic that must be seen. Was $16,500. Now asking $14,495.
New Listings Desperately Needed!
Joyce Omlid and Don White
656-5558 Randy Boyle 598-3366

6 TON A LICENSE FOR SALE. 112-537-2937.

1974 6 HORSEPOWER JOHNSON outboard and tank. 478-9224.

TRAILER FOR 14'-16' BOAT, $300. 382-2965.

80 BOATS and MARINE

gp
"It's The Service That Sets Us Apart"
USED BOAT, MOTOR & TRAILER PACKAGES

14'6" FIBERFORM
14'6" GLASSCRAFT
15' SKAJIT
15' K & C
15'6" SANGSTER
15'6" GLASSCRAFT (3)
16' FIBERFORM
17' GLASSCRAFT I/O
20' GREW I/O
20' DOUBLE EAGLE I/O
22' BELL-BOY I/O
22' LYNNWOOD I/O
24'6" BAYLINER I/O
ALSO
A Good Supply Of Used Motors
AT
GIBSON
Powercraft Centre Ltd.
2520 Gov't St. (near Bay)
382-8291

81 SAILBOATS

Gypsy Yacht Sales
"BRITISH COLUMBIA'S EXCLUSIVE DEALERS FOR COLUMBIA YACHTS"
MUST BE SOLD PRICES REDUCED

PEARSON TRITON 29
Atomic 4, new sails, new upholstry, very well equipped including spinnaker. Was $23,500 now only $19,900

CAL 25
Main, 2 headsails, spinnaker, dinghy, african queen boomtent, Evinrude 9.9 elec. just serviced. Was $10,900 now only $9,750.

DIESEL CRUISER 33
Autopilot, VHF, oilstove, engine rebuilt 1976. Was $18,900 now only $12,900.

BOSTON WALER 13 SPORT
Replacement cost $2,600. Now only $99. These boats on display, call now for full details.

2270 HARBOUR ROAD
SIDNEY 656-5591

ERICSON YACHTS
Anglers' Anchorage Marina
933 Marchant, Brentwood Bay
652-3531

1976 CATALINA 22 DELUXE. Main, jib and Genoa sails, galley, dinette, marine head, 9½ hp Johnson. Excellent condition. $7650. BOB WHYTE MARINE, 656-7286.

VICTORIA HONDA
OUTBOARDS for the sailor
7½ hp and 9.9 hp in stock
2851 Douglas 386-8364

29' FIBERGLASS HULL AND deck, Tillikum model for owner completion. On dispaly in Sooke. Phone 642-4101 evenings for viewing.

1974 26' REINELL SAILBOAT, 25 HP Saildrive, head, sleeps 6, full galley, main, lapper and multi colour Genoa. Like new $7,900. 479-0246.

CATALINA 22, 4 SAILS, TRAILer, many extras, moorage included. Phone 386-1530 after 5 pm.

BARNACLE YACHT CHARTER Book for summer, 24' San Juan, 26' Grampion. 382-6633.

RAWSON 26 FIBREGLASS sloop, poptop, sacrifice to best offer. 656-7051.

MUST SELL, BEAUTIFUL 1978 Catalina 27, sail-away condition. 6 months old. Offers. 382-6861, after 5.

1977 MARK II SAN JUAN 24, well equipped and a good buy at $12,900. Call collect 629-3543.

ASER WANTED IN GOOD CONdition. Also yacht dinghy. Phone 658-5613.

CROWN 23, TOP CONDITION, well equipped, $9800. 477-8349

92 SPORTING GOODS

INTERNATIONAL KNIVES
RIFLES—PISTOLS—SHOTGUNS
SPECIAL GUN PURCHASE PLAN
Let International Knives buy your firearms aquisition certificate — When you purchase any gun over the value of $100 (one hundred dollars). We will PAY for your F.A.C. (Good for 5 years) in CASH when the gun is picked up — trades accepted — offer good on outright purchase or INTEREST FREE Lay-a-way — offer expires Feb. 28, 1979 — Planning on buying a gun in 1979? — Don't miss out — prices are steadily increasing — Over 600 guns in stock to choose from — P.S. We are expanding — double the size — Double the service — watch for our special opening — "We Have The Edge"
574 Yates St. 383-2422

Robinson's
50th ANNIVERSARY
"SAVINGS FOR RELOADERS"
POWDER — I.M.R. 4320 Regular $12.35 lb.
Super Special $9.95 lb.
Black Reg. $6.95 lb.
Special $5.50 lb.
ALL COMPONENTS 10% OFF
BULLETS—PRIMERS—BRASS
JUST ARRIVED
Black powder rifle & pistol kits FROM $39.95
Free 1-Year Layaway
1307 Broad 385-3429

PLAY-MOR
RECREATIONS LTD.
Billiard Tables, Shuffleboards
Cues and Accessories
!Special-Foosball-Special!
Games Room Lights
517 KELVIN 384-3332

BRAND NEW 7MM MALNUM Parker Hale 4 x 12 scope, strap and case 384-1237 after 4:30.

ONE PAIR SIZE 12 MENS SKI boots, new, ½ price, $75. 385-4824.

3006 RIFLE WITH OR WITHOUT 2x7 Leapould scope. 30 CAL. 165 gr. bullets, 386-0347.

4X8' POOL TABLE? NON slate, top quality, $500 or best offer, 479-8111.

CIL 22, BOLT ACTION, SCOPE, clip, $40. 479-0704.

92 SPORTING GOODS

RIMPAC DIVERS Ltd.
Next scuba diving course starts Feb. 19. Enroll now in the all new easy diving course which stresses safety. Visit the shop at 9818 5th St. Sidney or phone 656-6313.
"Rimpac A Leader In Diver Education"

FRANK WHITE'S SCUBA SHOP
832 Fisgard 385-4713
Next N.A.U.I. Scuba Courses starting January 22.

S AND W 45, 125TH ANNIVERsary commemorative, 1852 to 1977, new replacement cost $800, will sell for $600. S and W and Colt 455 handgun, $175 each with dyes, molds and shells; Ruger 30 M1 handgun with dyes and shells, $200; Cooey model 600 22 calibre, like new $40. 478-6680.

308 WINCHESTER, LEVER ACtion, 4 power Redfield, scope covers, gun case, five boxes shells, extra clip, excellent condition. 656-2783.

50 LB. BEAR BOW, PLUS extras, $120, Ethica 20 gauge pump, feather light, $160. 474-2692.

357 MAGNUM SMITH AND WESson registered hand gun, stainless steel, model 66, brand new, asking $400. Ladysmith 245-7381.

WOMAN'S ⅜ WET SUIT, $110; regulator, $30; lead weights. 592-7694.

93 CAMERAS, SUPPLIES and PHOTO FINISHING

bill's photo supply
DOWNTOWN at
1672 Douglas
383-7443
LANGFORD at
800 Goldstream
478-2712
2047 Oak Bay Ave.
592-3122

THIS WEEK
Featuring
Dissatisfied with Christmas and New Years pictures? Perhaps your camera requires a cleaning and adjustment. Our in store service technician can do the job for you quickly. All work guaranteed.

city photo
1227 Gov't.
385-5633
Old photographs, documents and charts photographically copied in colour or black and white.

COLOUR DARKROOM courses starting Tuesday. Limited space still available at Bill's Photo Supply, 1672 Douglas, 383-7443 for details.

Enlargement Specials from C41 negatives accept 110, 5x7 99¢, 8x10 $2.99. Ends Feb. 10. ISLAND COLOUR LABS, 384-2242

PAIR OF SCOTT SKI BOOTS, size 8½ shell, medium size boot, only worn twice. Asking $200. 384-4465.

CANNON AE-1 WITH 155A automatic flash. Like new. Cost $550. Sell $400 or best offer. 384-9966 (6pm)

NIKKORMAT FT2 CAMERA, 3 Nikkor lenses, many accessories. Offers. 652-4375 or 382-5232.

WANTED: 105 F:2.8 K-MOUNT, SMC Pentax. 656-2142.

MINOLTA XE-7 CAMERA AND 2 telephoto lenses. 598-8270

96 RANGES, STOVES and FURNACES

Microwave Oven Rentals
Month to month
Homark Sales Ltd.
595-7111
Rent to own or commercial leases also available.

ENTERPRISE FUEL OIL stove, galvinized hot water tank, fuel oil tank and stand, $150 or best offer. Call 382-5942 after 5 pm.

NEW STOVE, FRIDGE! 2 sets, big savings also! Used fridge. Buyright 474-2154.

KITCHEN ECONOMY, WOOD and propane stove would heat small house. $75. 478-4655.

RANGE 24", WHITE, 6 MONTHS old warranty, like new condition, $195. 479-0093.

HORIZONTAL MOUNT OIL furnace, good condition, $150. 652-2998, 479-5901

MICROWAVE OVEN, KENmore, sacrifice. 598-4488.

30" WHITE BAYCREST STOVE, $70. 721-5089.

VIKING DELUXE STOVE, white. Best offer. 598-6164.

97 FURNITURE

MATTRESSES
LATEX RUBBER — Mattresses automatically adjust to variations in weight giving even support the full length of the spine. Latex is comfortable, cool, and non-allergenic.
"Q"-FOAM — is highly resilient foam that comes in a variety of density, which enables us to manufacture a mattress to the specifications recommended by many doctors.
We manufacture mattresses in odd shapes and sizes, with box springs to match, available in spring filled or solid base.
INVEST IN REST!
Open Fridays Til 9 p.m.
IMMEDIATE DELIVERY
Gregg Furniture
2300 Douglas 388-7365

SALE CONTINUES TILL END OF JANUARY
VILAS
Tillicum Furniture
Hillside Shopping Centre
595-3331
851 Johnson St.
388-6613

OLD TUB STYLE REUPHOLstered chesterfield and chair. 598-8206 after 5.

8' USED KITCHEN COUNTER for sale with stainless steel sink and faucet. Very good condition. 477-5880.

ESTATE SALE, BEDS DRESSers, chairs, tables, lamps, bookcase, etc. 385-2203.

COFFEE AND END TABLE, like new, $200. 383-8389.

TWO CHEST OF DRAWERS. Offers. 383-4780

2-PIECE FLORAL CHESTERfield, good condition. 656-1469.

QUALITY MAHOGANY DINING room suite. Phone 479-3756.

KING SIZE MATTRESS AND boxspring, 1½ yrs. old. 385-1695.

97 FURNITURE

LUNDS . . .
Buy or Sell Your Furniture At Auction
386-3308

UNPAINTED FURNITURE SALE

4 drawer chests	$44.00
5 drawer chests	$53.00
6 drawer dressers	$59.00
Night tables	$21.50

Tillicum Downtown
851 Johnson 388-6613

QUALITY DISPLAY FURNITURE
1 Princess bed and mattress, $110; 4 piece decorater fruitwood bedroom suite, $600; walnut dropleaf dining room table, $350; 4 walnut side chairs, $100 each. To view call Mr. and Mrs. Watt, 386-0923.

PINECRAFT LTD. QUALITY Ontario pine reproduction furniture. View a selection and get catalogue/price list at the Seaboard Show Home, 4308 Shelbourne St. 2-4 pm Saturday and Sunday. Further information 656-6207 after 7 pm.

ORIGINAL BENTWOOD chairs, reduced to $25 each, over 30 to choose from. Don't miss our upstairs sale, nothing over $100. See ad under miscellaneous. Pete's Place, 786 Goldstream, 478-6000.

BARGAIN BASEMENT SPEcials — 5 pc. bedroom suite complete with double size box & mattresses. To clear $327 complete. Echo Furniture, 704 View St. 384-2214.

TWO HOUR FURNITURE sale, Saturday 10 am to 12 pm. 804 Dereen Place, Rockland Ave. Tables, chairs, beds, mirrors, electric firepla

100 MISCELLANEOUS FOR SALE

Microwave Oven Rentals
Month to month
Homark Sales Ltd.
595-7111
Rent to own or commercial leases also available.

MAY SWAP-COME BUY
Some expensive brass, cabinets, and heirloom collectibles; books, records, comics, paintings, spectical frames, kitchen and office items, metal detector, kerosene heater, hydro massage, sle-derizer exerciser, silver fox neck piece, car top carrier, portable Diplomatic electric typewriter, Christmas decorations, much more plus miscellaneous junk. 477-2739.

VACUUM CLEANERS
Over 200 reconditioned and guaranteed, from $25 up. Current models: Compact, Electrolux, Kirby, Filter Queen, Hoover, etc. Compact demos available. We take trade-ins. Mr. Sweeper, 2 stores: 906 Esquimalt Rd. at Head St., and 8-310 Goldstream, New Commerce Mall, 474-1011, 386-3717.

MOVING, MUST SELL OLDER white stove, fridge, washer, dryer. Tubular frame ideal as childs play gym, unused marble and slate. 6' wood punt, 72-350 Chev, 3 speed automatic transmission, aquariums, block pulleys, childrens boots, books, games, miscellaneous items. Saturday-Sunday 10-4 at 8147 Lochside Dr. between Amity and Mt Newton.

SHEEPSKIN Car Seat Covers
WARM IN WINTER, COOL IN SUMMER. FROM THE SHEEPSKIN SPECIALISTS. MERINO, LOWER MALL, DOUGLAS AND VIEW ST. next to View Parkade. 388-6651.

MAKE YOUR OWN FURNITURE and save lots of $$. All hand and power tools supplied. Shop 3,600 sq. ft. We assist in planning and building. We also take custom orders. Inquire about low special membership rates.
TOOLS and SPACE
The do-it-yourself woodworking centre. 338 Catherine (Esquimalt Rd.) 383-9600.

MOFFAT
ACTIVE FURNITURE
566 DAVID 382-8274

30" fully automatic Almond ranges. To clear $329.95
ACTIVE FURNITURE
566 David St. 382-8274

PS
"THE PLASTIC SHOP"
2105 DOUGLAS ST., 386-1477. ONE STOP SHOPPING FOR ALL PLASTIC PRODUCTS. Industrial plastics.

BABYS BUGGY, $30. WALKER, $7. Umbroller, $10. Wooden potty chair, $7. Car warmer, $10. Portable clothing press, $110. Deep fryer, $10. Industrial Aluminum ladders, 32' $125, 16' $70. Commercial duty 7¼" Skil Saw, $50. Remmington chain saw, model PL7A 24" bar, $75, or offers, 478-3572.

HOSPITAL BED AND MATTress, as new $200; light oak dining room suite including buffet with curved glass doors, $210; 4 oak twist leg dining chairs, $170; Students desk, $32.50; old oak chest of drawers, brass handles, $70; modern oak double pedestal office desk, $195. Steptoe and Son, 434 Kingston, 383-1689.

January Special
Frigidaire dishwashers, 9 only. 6 white, 6 Harvest Gold and 2 Coppertone. Reg. $779.95. Sale $569.95.
HASTINGS APPLIANCES
2006 OAK BAY 598-3011
2100 DOUGLAS 386-7734

PLEXIGLASS - MAKES THE ideal storm window. A better insulator than glass with more strength. See us for installation ideas and prices. Ideal for Picture Windows. THE PLASTIC SHOP, 2105 Douglas St. 386-1477 or 460 Wallace St. Nanaimo, 753-0114.

ANTIQUES, COLLECTIBLES, used modern furniture, large and small appliances. Reconditioned bicycles, lawn mowers, tools, tires, baby items, numerous miscellaneous items. Bill's Bargain Barn, Craigflower and Tillicum. 384-5235. Tuesday-Sunday. We Buy, Sell, Trade and Deliver.

BARN SALE. REDUCED, MUST sell this week. Wood stove, furnaces, oil stoves, tanks, fridge, freezer, solid wood kitchen table, trench doors, windows, panelling, copper plastic plumbing, taps, sinks, iron railing, vices, electric motors, etc. 658-8094, 4874 Cordova Bay Road.

6C1.REUPHOLSTER NOW Jan. clearance sale, huge instock selections of quality nylon and acrylic velvets, regular $17.95-$29.95, sale $15.95 per yard. Guaranteed workmanship available. 2070 Cadboro Bay Rd. near Fort and Foul By Junction. 598-4011.

VIKING DELUXE FROST free fridge wood grain handles, white, 2 door, large seperate freezer, 3 shelves, 3 crispers, excellent condition, $245. 2 family size fridges: 2 door, white, sq, 3 shelves, 2 crispers. Seperate freezers. Both good condition, $135 and $150. 477-5295.

ROLL TOP DESK, WALNUT, approx. 50-60 years, double pedestal, good condition, $950. Two door fridge, white, late model, excellent condition, $250. Late model electric range, white, $125. Electric dryer 220 volt, good condition, $165. Admiral colour t.v. 13", like new, $225. 386-6636.

2X12,30' LONG, USED RED brick, fire brick, oil furnaces, oil tanks, galvanized iron roofing, timbers, miscellaneous lumbers, doors, windows, kitchen cabinets, overhead crane and track, 12x20 garage door, railway iron, 4 truck tires, Cummings diesel motor, 652-3898.

BEDROOM SUITE, OAKWOOD, double bed, spring, 6 drawer dresser and large mirror, 4 drawer chest, excellent condition, $375. Studio couch, as new $85. Desk chair $65. Mens bicycle, 3 speed Hercules $55. Wing chair $65. 3 light wooden standing lamps, Walnut. 598-6179.

Kitchen Aid
Built-ins, portables
KENYON SALES
#206-824 Johnson
386-1214, 24-hour service

EATON'S WAREHOUSE STORE
749 View St.

BASSINET, $10; QUEEN BED, $50; bed, $10; desk, $45; roof rack, $16; Axminster rug, $80; dishwasher, $210; bicycle carrier, $12; drapes, $10; 2 highchairs, $15; 1 floor polisher, $5; 1 potty, $5. Evenings, after 8 pm. 388-4449.

STORE EQUIPMENT FOR sale: 40' fresh meat case, 12' deli case, 40' frozen food case, three 12' frozen fruit cases. 36' dairy case, 40' produce rack, self-contained egg display unit. For information phone Ken or John at 754-6012.

SONY REEL TO REEL $100, man's navy trench coat, size 42, new $20. 656-7137.

SWIMMING POOL HEATER, 115,000 BTU, propane or gas. Nearly new, 652-3745.

COLD FRAMES, 8'X4'X30", $24. Compost boxes, 8'x4' $32. Window boxes from $2. Free delivery, cold frames cleaned. Junk hauled away. 383-0974.

OLD FASHIONED 5½ FT. BATH tub $50, 30 gal. water tank $20, double cement laundry tub $20, oak sideboard $100, oak washstand $75. 386-7188 (after 2).

WHITE 30" TAPPAN STOVE, timed oven, rotissiere, etc. $135, white range hood, $25. 2 gold braided rug hall runners. $25 for both. Phone 721-5022.

ESTATE SALE. ENTIRE household furnishings and effects of 6 room house at 1138 Whychbury St. Sunday and Monday from 10 am.

FROST FREE FRIDGE (VIKing), 2 doors, white, excellent condition, 18 cu. ft., was over $600, sale $225 or best offer. 386-9983, 382-0781 after 12 noon.

FAMOUS SHERWOOD BY Denby dishes, private sale; antique Flemish stick stand; antique oak end table. 592-3592 evenings.

BARGAIN. SANYO PORTABLE video vision, camera, cassette, converter. Cost nearly $2,000, asking $750. Will accept cash and trade. 479-5975.

GARAGE SALE
1072 Davie St.
Sat.-Sun- Mon.
10 am.-4pm.
Antiques included.

WATER DISTILLER, SS, NORwalk Food Factory with hydraulic press, grape juicer, Elna open arm, 25 ton ratchet jack, 385-6568

GARAGE SALE, SAT. JAN. 27, 11am-3pm. Proceeds to Variety Club Telethon. 2518 Orchard Avenue. Also, donations of items appreciated.

BASEMENT SALE. OLD STYLE bathtub, couch and chair, lathe, router, table saw, miscellaneous. 595-4405, 1745 Bank St. Saturday 10-4pm

10% OFF SALE
The Pine Shop, solid pine furnishings for any household. See our store in the MacKenzie Mall or phone our warehouse at 385-6821.

MOVING
Lumber, store fixtures, light fixtures, misc. items. Phone 384-2021, Mace's Fashions, 1696 Douglas St.

GARAGE SALE, MOVING. Tools, old radio cabinet, spinning wheel, windows, lumber, many misc. items. 515 Falkland, Saturday, Sunday 10-4.

GARAGE SALE, SATURDAY and Sunday. Grinder and stand, power saw chains, clothing, mags and lots of goodies. 2839 Adelaide Ave., off Gorge. 382-9617.

OLD EDGAR HORNE PIANO, old oak sideboard, brass wrought iron bed, Raven guitar and case, good used carpets. Sooke Trading, 642-3413.

TIRE CHANGE FOR PICKUP, 650-700x16", two mounted snow tires, G78x14, ping-pong table, 11' camper. Other miscelaneous items. 479-2763.

CHAINSAWS
Alf Becker and Son Ltd.
2981 Tillicum 384-6414

HAMILTON HOPS and GRAPES
Wine and Beer Supplies
464 A Burnside Rd. E. 388-4511
SEE OUR WEEKLY SPECIALS

GUARANTEED USED fridges, freezers, stoves, washers, dryers. 9-12 am, 1307 Gladstone, Mon-Sat.

12X15 ONE OF A KIND ORIENtal rug, $4000 or best offer or trade for car, boat or land. 383-6428 after 6 pm.

USED SCHOOL DESKS
Ideal for the young ones. $10. ea. Universal Trading, 584 Johnson, 383-9512.

KENMORE SPIN WASHER, kitchen rug 6x10, Hard twist gold rug, leather pant coat with fur collar. 388-7192.

CHILDREN'S SAND BOXES, 4'x4'x8", $18, small lots sand, gravel, fill. Free delivery, 383-0974.

PASSAP DUOMATIC KNITTING machine. Free lessons - guarantee. Sawyer Sewing Centre, 388-6228.

FIVE PIECE CHROME DINING set, $100; size 13 boys CCM Mustang skates, hardly used, $15; tent, sleeps six, $25. 477-0639.

2 CYCLE AIR KING COMPRESsor, Spiker and stapler, air regulator and hoses, oiler, asking $1200. 10" Dewalt saw and stand, $250. Phone after 5, 652-1988

SPORTSYAK II, $170. PAYMASter, $130. Green carpet, 12x13, $60. Metal fixtures, $400. 382-6735 after 5.

GIBSON 16 CU. FT. SELF DEfrost refrigerator, 8 years old, good condition $150, stove $25, 478-1282.

DELUXE WHITE 2 DOOR PHILco 17 cubic foot fridge, very good condition, $150. 477-6674 after 6 pm.

2 X 6'S PLYWOOD, WOODEN windows, shelving, fluorescent lights, oak trim, hand railings, etc. 388-9079, 474-1096.

PHILCO MATCHING WASHER and dryer, cash register type adding machine, Remington Rand typewriter. After 3 652-2393.

USED 16'X7', 2 PIECE DOUBLE garage door, new price $350, for quick sale $150 or best offer. 479-2626.

ONE FRIDGE, WHITE, $120; one stove, white, $30; one dishwasher, top loading, white, $30. 652-1919.

APARTMENT SALE: 430 MICHigan apartment 201, Saturday and Sunday. 1-3 pm. Household affects.

6 MONTH OLD WESTINGHouse apartment size heavy duty washer, and Hoover dryer. 384-2993, after 6 pm.

DINGHY MOLD, 9½ DAVIDson, 35 gallon resin, underneath Sears 1hp tank compressor, hose and staple gun. 592-3556

LOVE SEAT CONVERTIBLE TO single bed, beige, $120. Power router (Sears $120), $70. 598-8269.

GENERAL ELECTRIC fridge, 15 cu. ft., like new, 5 yrs., $165; Viking stove, 30", working order, $75. 592-9433.

WESTINGHOUSE WRINGER washer in good working condition, $40; also Hoover washer spindry to give away. 385-9234.

SECTIONAL CHESTERFIELD, Swival rocker, Zenith stereo, Volkswagon radio, double waterbed swap for ¾ or single bed, all like new. No dealers. 656-7015

SLING BACK COUCH AND chair, large mounted wolf, slide projector with auto focus, all near new. 388-4689.

LADIES ¾ LENGTH BLACK persian lamb fur coat with silver-grey mink collar. Excellent condition. 477-1593.

DOUBLE BED, BOOKCASE, boxspring and mattress, as is, $50; IBM typewriter, $100; small file cabinet, $40. 592-3200.

Office Desks
New, Private. 656-5929.

COMPLETE SET OF FURNIture, $400; sewing machine, $30. 592-7694.

45-GALLON OAK WHISKEY barrels, good condition. $15. 383-1328.

150 YEAR OLD PINE DINING room table, Canadiana, excellent condition $150. 642-3542.

FRIDGE, $275; STOVE, $150; washer, $225; color TV, $150. 479-3209.

PLAYMORE POOL TABLE, like new, complete, $400. 388-6262.

SATURDAY AND SUNDAY, 9-1, Basement sale, mostly furniture, 4436 Torquay Drive.

500 LINEAL FEET OF 4" tongue and groove cedar for sale. $100 or best offer. 382-2462.

Green sofa and chair, in excellent condition $150; Kenmore dryer $69.95; GSW dryer $79.95; 5-pce. dinette $29.95; 2 speed Kenmore automatic washer, mechanic's special $40; Acme electric range with garbage burner $95; green Lazyboy recliner $198.88; Colonial patchwork chair, like new $138.88. Hotpoint fridge, 14 cu., harvest gold, $249.95; AMC 14 cu. fridge, white, $198.95; GE 13 cu. fridge, white, $49.95; Moffat 24" stove, white, $49.95; Maytag dryer, $139.95; king-size mattress, box and frame, $150; Kroehler sofa and chair, $399.95; drop arm loveseat, $99.95; 39" Hollywood bed with frame and headboard, $69.95; 39" bookcase headboards with foot boards and springs, $75; NCR cash register, $295. Brown plaid davenport and chair, $100; Frigidaire 14 cu. white fridge, $185; Occasional chairs from rockers to recliners, $25 to $99.95.

TheTraders
388-6264 715 Finlayson
Open nights 'til 9 p.m.
Sat. 'til 6, Sun., 12-5

NEW AND USED
Complete bedroom suites $229.00 to $964.00, Dressers $69.00 to $239.00, Chests of drawers $44.95 to $199.00, Night tables $19.95 to $59.00, Single beds $59.00 to $199.00, Single box spring $19.95 to $49.00, Padded Headboards $6.95 to $14.95, Double bed complete $99.00, Wardrobes $99.00 to $199.00, Cedar chest $149.00, 5 pce. Kitchen sets $69.00, to $179.00, Duncan Phyfe drop leaf table, and 6 chairs $429.00, Round rock maple table and 4 chairs $439.00, China cabinets $99.00, to $379.00, Hide-a-beds $149.00, to $249.00, 2 pce. Chesterfield Suites $149.00, to $699.00, Swivel rockers $189.00, Hoover spin-dry washer $79.00, Vacuum cleaners $24.95, to $89.00, Inglis wringer washer as new $99.00, Fire screens $29.00 to $44.95, Fire grates $9.95, 9x12 British India rug $149.00, Brentwood rocking chair $119.00, Maple tea wagon $229.00. Use your Chargex or Master Charge.

Pandora Furniture
1050 Pandora 383-6319

KILSHAWS
Auctioneers Ltd.
FOR SALES OR CASH GUARANTEED APPRAISALS
384-6441

Plumbing Tools & Mat.
#500 Ridgid pipe threader $700. #300 Ridgid pipe threader $60. 24" Ridgid pipe wrenches $12. 4" Ridgid chain vise $25. 6" Ridgid C.I. snap cutters $70. 36" Ridgid chain wrenches $20.

½ elec. drills $30. 20 lb. propane tanks $20. Oxy Acetylene sets $50. Prestolite sets $15.

Kohler cast iron basin $20. 8" MJ clamps $4. 7" B Vent. 8" baseboard cabinet. Philips drive shields (all sizes).

8" Demco Butterfly valve $100. Snowmobile trailer $50. 4'x8' Solar Collector Plates $10. Homelite chain saw $80. Fire extinguishers $30.

1308 Gladstone Ave.
382-0098, 598-3225 - Fri, Sat. Sun.

Sewing Machine Clearance
MANY USED CABINETS FOR MOST MAKES.

Singer electric portable	$39.
2 Singer electric portables.	Ea.$49.
Open arm portable	$75.
7 Singer Touch & Sews from	$98.10-20%off.
Elna automatic	$198.
Elna open arm Supermatic, l only	$348.

Many more, all 1 yr. guaranteed.

SAWYER SEWING CENTRES LTD.
388-6228
840 FORT ST.

383-6222
Plantarium
NEW STOCK
Orchids in flower, blooming Lipsticks, Gold fish, Kalanchoes and violets. Jades, Rubbers, Dracaenas and a wide selection of large tropicals.
OFFICE PLANTS
Rental terms available with guaranteed maintenance. Lower Commerce Mall next to View St. Parkade.

Mel's BARGAINS
January Pre Inventory Sale

Oak corner china cabinet	$400
4 seater chesterfield only	$295
Cherry maple dresser, mirror and 4'6 panel bed	$200.
Fireplace stand	$200.
3 pc wal. bedrm suite	$140.
Bradford stereo	$90
Simplicity propane dryer	$175
Oak buffet with oval mirror	$200.

10% Discount on all regular merchandise.
3460 Quadra 384-3152.

NOTHING OVER $100, THAT'S RIGHT, NOTHING OVER $100 IN THE UPSTAIRS SECTION OF OUR STORE. We must clear old stock, includes wardrobes, marble top washstands, desks, hallstands, dressers, sets of four chairs, oak and mahogany headboards and footboards, piano stools, over 50 small tables, ideal for plants or lamps, commods, armchairs, parlour chairs, mirrored over mantle, Victorian prints and frames. Everything must go, used vacuum parts free, limit two freebees per customer. Open to 7, 7 days. Only 10 minutes from Victoria, Petes Place, 786 Goldstream, 478-6000.

MID-BAND TV Converters
FREE
IN-HOME
DEMONSTRATION
Homark Sales Ltd.
595-7111

QUALITY LOW PRICED ANTIQUES
We have a wide selection of oak and mahogany furniture, clocks, and a large range of reproduction brass, at prices you wouldn't believe. Our Customers comment on our clean low priced stock, so come and see for yourself and compare. Browsers welcome, P & A Jones Antiques, 611 Dunedin (bisects Gorge, Burnside and Douglas), 385-9421. Open Fri., Sat., Sun. 10 til 5. On street parking.

FIRESCREEN, BLACK, PULL mesh center, 30"x40"; $20; 2 electric heaters, $10, $20; 3 decorator wall clocks, $15 each; electric cooker fryer, new, $15; electric broiler and rotisserie, new, $25; room divider screen, $15. 477-3141.

PROPANE STOVE $75, PORTable dishwasher $50, ⅜ T&G, 4x4 cedar posts 8' long $3.50 a post, 4" cant strip, 6" cedar siding, sliding glass door, assorted aluminum windows, new electrical supplies, rugs, new and used, miscellaneous. 474-2502, 474-2623.

10% OFF ALL ITEMS INCLUDing sale items. Clearance sale to make room for new stock. Good selection of oak tables and chairs and sideboards plus collectibles. Serendipity Furniture and Antiques, Courtney St Entrance, Nootka Court. 386-2648

BEAT THE RUSH. THIS WEEK our sale is advertised only in Classified. Next week a picture display ad and radio. Shop now for best choice. Nothing upstairs over $100. Only 10 min from Victoria. Open 7 days till 7. Pete's pLace, 786 Goldstream, 478-6000.

HOMELITE
CHAINSAWS
SALES—PARTS—SERVICE
RENTALS
GIBSON POWERCRAFT
2520 Government 382-8291

McDONALD SUPPLY
Amana Radar Range
307 GORGE RD. 386-6745

OFFICE EQUIP
ONE LH SECRETARIAL, ONE double pedestal desk, one secretary chair, one armchair, one legal file cabinet, sound divider. 479-2559 or 388-4141.

GARAGE SALE
Color tv, tools, old bottles, clothes and accessories, hot water tank; doors, some antique and old furniture, collectibles, misc. items. 501 Gorge Rd. East. 8-5 pm.

USED APPLIANCES, fridges, stoves, washers, dryers, Hoovers, wringer washers, deep freezes, 30 day warrenty. Bill's Bargain Barn, Craigflower and Tillicum. 384-5235 Tuesday-Sunday

ENCYCLOPEDIA BRITANNICA 3. With 3 volumes Dictionary, Britannica Atlas, Do-it-yourself Encyclopedia and bookcase. Fourway Duplex Bed. Complete "Craftsman" mechanic's tool set. 388-6178. 6-9 pm.

NEW BARGAINS!
2 sets, fridge, stove; 1 used fridge; 2 kitchen tables; 1 LR group; 1 dinette set; headboards; oil paintings; carpet rolls. Buyright 474-1811 till 8, after 474-1928.

MOFFAT FRIDGE, COPPERtone, top freezer, working, approx. 16 cu.ft. RCA stereo unit with AM/FM record changer and B/W tv, Mediterranean style walnut finish, tv needs repairs. 477-3866.

FOR SALE: CRIB, PLAYPEN, highchair, swing set, 2 tricycles, go cart, 2 metal school desks, 2 brass beds, 4 wooden cane chairs, white kelvinator stoves, gold Speed Queen washer and dryer. 656-6383.

RUMMAGE SALE, SATURDAY, January 27th, 9-12 am. 643 Harbinger Ave. Fairfield. Apartment washing machine, clothes, furniture, books, toys, plants, baking, White Elephant. Coffee and cookies.

WESTINGHOUSE FAMILY size fridge: white, square, 4 shelves, 3 crispers, $135. Westinghouse deluxe 30" stove: white, window oven, smart dial panel, $100. Both excellent condition, 477-5295.

$400 NEW, ADMIRAL 24" stove, selling $225; baby pack carrier $8; sewing table $45; playpen $20; stroller $25; walker $10; highchair $25; jolly jumper $7; baby bathtub $3; diaper pail $3. 386-3835 after 5.

ANTIQUES, WEDGEWOOD pieces, figurines, English silver tea service, 1937; lamps, modern black dining set, Comb buffet and china cabinet, table with leaf and 4 chairs, $150. Arborite kitchen table, $15. No dealers. 382-0356.

COMPACT VACUUM WITH powerhead, Electrolux, Kirby vacuum, colored TV, black and white TV, China Cabinet, typewriter, Kawasaki 90 trail or street bike, 1972 Dodge Starksy & Hutch. 388-6297.

CHESTERFIELD SUITE, CORner table, fire screen, pole lamp, new louvered bifold door, two electric heaters, Atco lawnmower, Hoover floor polisher, record player with speakers. 477-3979.

BARN SALE. POWER SAW, old insulators, National Geographics, wood stoves, potters wedging board, car and truck tires and parts, 1964 Austin, two 650-15 with chains, appliances. 10-6 Saturday and Sunday. 240 Meadowbrook.

STIHL Chainsaws
SALES—PARTS—SERVICE
RENTALS
GIBSON POWERCRAFT
2520 Government 382-8291

WOOD STOVES, DINING ROOM suites, bedroom suites, plus many turn of century collectables and furniture. Red Barn Antiques, 4596 West Saanich Road (Royal Oak).

GARAGE SALE, SATURDAY and Sunday, 10-4pm. Vacuum cleaner, double bed, telescope. Maternity clothes and baby miscellaneous etc. 5513 Sooke Rd. 642-3927.

UPHOSLSTERY FABRICS Storewide Jan. clearance sale, save 20-50% from large instock selections. Morgan's Fabrics, 2070 Cadboro Bay Rd. near Fort and Foul Bay Junction. 598-4011.

PINK-BEIGE MODERN BATHtub for alcove, fittings included, $30. As new exclusive shower curtain and liner, cream with brown butterflys, ½ price. After 5 pm. 383-5961.

TWO PIECE SAMSONITE LUGgage, chain saw, Homelite 30" bar, aluminum windows 3'6"X8' with screen, 3'6"X9" obscure, box spring and mattress for single bed. 656-6001.

GARAGE SALE, HOUSEHOLD miscellaneous, single bed, ladys clothing in excellent condition, size 10-14. Reasonable prices. 4230 Cedar Hill Rd. Saturday 9am-4pm

TWICE WORN LADIES TWEED winter coat, size 16-18, $50. Several imported knit suits, jacket dress, Tweed dress and coat, fits size 14-16, hardly worn, reasonable. 598-4463.

"WATERBEDS"
Factory to you.
531 David St. 382-3157

Fred Sanford & Son
Dealing in all second hand items. Mon-Sat 9-6, Sun 10-6, 660 Discovery, 385-9312.

INCINERATERS $6.00 DElivered, screen covers extra. Old incinerators removed, reasonable 479-4067 after 6 or before 8 am

MISCELLANEOUS DOLL clothes, styles and sizes; '68 Pontiac, 327, headers and side pipes; 14' fiberglass boat and trailer, offers. 383-1865 after 9 a.m.

JUST ARRIVED!
Limited supply of deluxe Bentwood rockers. Reg. $169. Only $119.95, unassembled. Universal Trading, 584 Johnson, 383-9512.

PATIO DOORS, 6 FT. WIDE, brown aluminum, like new, $145. 478-5905.

VACUUM, GOOD SUCTION, UPright or canister, $25. 388-6297.

NEARLY NEW, STOVE, 15 CF fridge, sofa. 592-3556.

CARPORT SALE, SATURDAY, Jan. 27th, 1172 Slugget Rd. Brentwood Bay.

OUTDOOR INCINERTOR BARrels. Ready for use, $5.95 delivered. 383-1328.

POCKETBOOKS, RECORDS, tapes, posters. Centennial Books, 895 Esquimalt, 385-4243.

STOVE WESTINGHOUSE, $150. Small fridge, $125. 477-8311, 6-8 pm.

SHOPPE AND SWAPPE, VIC West, Sundays, 388-6120. New and used treasures.

40 GALLON JOHN WOOD PROpane hot water tank, new condition, $75. 595-2553.

NEW SMOOTH 16"X12" CONcrete slabs, 85¢ each, delivered. 592-7068.

BAKERS PRIDE 24" ELECTRIC pizza oven, good condition, $175. 595-8987.

OUTSIDE DOOR, SOLID MAhogany, excellent quality. 34 X 80. 477-7534.

30" WESTINGHOUSE RANGE, white, working order, $50. 477-4091.

DUAL-FAST NAIL GUN, REbuilt, A-1 condition, $250. 598-6135.

WHIRLPOOL WASHER, NEARly new, what offers? Phone 478-2502 after 4

BRADFORD 12 CU. FT. FREEZer, 3 years old, best offer. 656-1818.

¾ LENGTH, LADIES BROWN leather coat, size 14, good condition, asking $40. Phone 385-8530.

COLLECTORS ITEM, PENDELfin Rabbits, perfect condition, complete collection. 477-3296.

RALIEGH 3 SPEED BIKE, NEW boxspring Simmons mattress, 652-1436.

1 USED EXTRA LARGE 29 CU. ft. freezer, with quick freeze option, $500, 388-5453.

24 MIRROR TILES WITH GOLD vein, 12"x12". Phone mornings, evenings 383-6468.

CCM ROWING EXERCISER $60. Large fish tank, approximately 105 gallons, with fish. 385-0477.

POOL TABLE, 2'9" X 5'6" long, assessories included, new, $250 cash. 388-4902.

WOODEN CRIB AND MATtress, excellent condition. Asking $75. 478-9881.

PROPANE FURNACE, COMplete, $250. Propane water heater, complete, $175. 642-5409.

UTILITY TRAILER, CH PLATE step-in bumper, bucket seats for truck. 656-1530.

INGLIS DELUXE PORTABLE dryer, gold, new condition, asking $195. 595-7907.

BATHROOM VANITY (24X48) and toilet for sale, complete, $70. 478-1362.

MENS 5 SPEED, AS NEW, $100; Sony stereo, AM/FM with 8 track recorder player, $250. 478-8436.

GARAGE SALE, SAT 10 - 12, 1846 Kings rd. Plants, baby stuff, miscellaneous.

INGLIS AUTOMATIC WASHER and dryer, four years old, $450. for the pair. 384-4955.

STANDARD TYPEWRITER, double keyboard Phillips organ, as new. Evenings 478-5974.

SMALL SET BUNK BEDS, $90; 3 VW Van roof racks, $50. 385-3279 after 4.

WASHER SPINNER, GE PRINcess, white, good condition, $95. 479-3837 Mornings.

MASSEY HARRIS CREAM SEparater in good working order, $195. 245-2811, evenings 246-9375.

OIL HEATER WITH BLOWER, tank and stand, boys skates, 5. 592-4291.

BABY CARRIAGE, CAN BE used as stroller, as new, offers. 2750 Burdick ave

23 CU. FT. CHEST FREEZER, excellent condition, $250. Phone 384-5156.

PLANTS, PAINTINGS, WICKER chairs, ski equipment, miscellaneous for sale. 595-2178.

24" KENMORE MARK II range, one year old, $250. 595-7458.

PANT PATTERNS DRAFTED to your measurments. $5. 652-1761.

GARAGE SALE, SAT 10 AM, Everything but the kitchen sink. 1834 Haultain.

EUROPEAN HEALTH SPA membership, 4 years, $375. 384-2309.

5 YEAR SPA MEMBERSHIP, $500 or best offer. Worth $700. 383-3859.

FOLDING DOOR, GREY WITH track, $10. Bissell carpet sweeper, $10. 592-1792.

HEAD SKIES, RIEKER BOOTS, poles, $60. Deluxe sun heat lamp. 598-1149.

FOR SALE GREEN HARDING carpet, 12'x15' and 7'x9' plus new under felt, 598-7979.

DEPENDABLE FRIDGE AND stove, $160, must go. Phone 383-6349, evenings.

PORTABLE FRIGIDAIRE dishwasher, $175; acron fireplace, like new $175. 477-9727.

MOFFAT FRIDGE, WORKS well, $35; 4'6"x8' metal utility trailer, $150. 477-5627, 477-4010.

KROEHLER CHESTERFIELD, recently recovered, stripped coral shades, $400. 592-0471.

KIRBY CLASSIC WITH ATTachments, like new, $225. 652-3704.

ONE BRASS UMBRELLA holder and fireplace tools, good condition. 388-5681.

HOOVER SPINDRY WASHER, avocado, 18 months old, $100. 478-7138.

DOUBLE BED, $40. KING SEAT chairs. Oil furnace, motor and pump unit. 592-1890.

GARAGE SALE, 7974 WALLACE Drive. 9-2 p.m. 652-3864

HOOVER WASHER-SPINdryer, 3 years old, $85. 479-8533.

101 CHILDREN'S MISCELLANEOUS

ROUND—A-BOUT
Childrens Clothes
We consign and sell your quality used Maternity, childrens wear and toys with prices aimed at beating inflation. WANTED: Boys and girls clothes size 4-10. 1005 View at Vancouver. Tuesday-Saturday 10-5pm 383-8573, 385-6552.

A B C CHILDREN FURNITURE Factory prices. Now on display at Atlas Cabinets, 370 Gorge Road, East. 388-6814.

FINE MESH PLAYPEN, $30; change table, $25. Both as new. Walker $4; wooden potty chair $2. 478-3565.

WANTED: WOODEN CRIB with lathe work spindles. After 5, 479-3203.

WANTED: MESH PLAY PEN, about $10. 652-5658

103 MISCELLANEOUS WANTED

Robinson's
Guns Bought for Cash
HIGHEST PRICES PAID FOR USED GUNS
1307 Broad St. 385-3429

WANTED: OLD CLOCKS OR parts, spinning wheel, phone 595-7640.

SHOPPE AND SWAPPE, VIC West, Sundays, 388-6120. New and used treasures.

103 MISCELLANEOUS WANTED

THE SALVATION army needs your re-usable clothing, furniture and household goods. "Help us to help others." Family Thrift Stores. Victoria, Sidney and Langford, For pickup — 386-3295.

WE BUY
or trade on your used furniture, appliances etc.
Before you buy see
MAIS FURNITURE
1821 Cook 385-2435

CASH
Costume jewellery, quality used clothing, vintage clothing, antique clothing, linen, furniture, antiques, china, collectables, bits and pieces. Please call 385-9878 or 384-4547.
THE BAY WINDOW

GUNS WANTED
ALL TYPES—TOP PRICES PAID
INTERNATIONAL KNIVES
574 Yates 383-2422

ANIMAL LOVERS
The Cat Resue Corps, desperately needs good used items for a rummage sale. Please phone 388-5344 or 385-1762 after 5 pm

I NEED OLD LAMPS, FURNIture, spinning wheels, brass, copper, pewter articles, old wood tools, china, crystal, stained glass or any antique articles and collectables. 479-2684.

SPRING CLEANING? ALL USEful articles wanted for South Van Isle Lions Club Auction. All proceeds to Easter Seal Campaign. For pickup phone 477-8011, 478-6077, 479-7246.

RANGES LESS THAN 12 YEARS old, Kenmore, Inglis, Whirlpool, Speed Queen, Simplicity washers, almost any make dryer, working or not, 478-6000. 478-5449.

WON'T PASS THE TEST OR too much to get repaired? I have up to $75 for your older car or truck with minor mechanical problems. No wrecks please. 642-5096.

ANY ITEMS OF RESALE value for a sale being held in aid of G. R. Pearkes Clinic. Donations accepted and will be picked up. Phone 478-8690 or 384-0125.

WANTED FOR CASH. FRENCH doors, used hide-a-beds, old car batteries (one or many) Free home pickup. 388-6275 Pager 877 anytime.

CASH FOR OLD OIL PAINTings, antique and estate jewelery. Brandon's, 18 Centennial Square. 385-0623.

HIGHEST PRICES PAID FOR all your household items. Universal Trading Centre, 584 Johnson St., 383-9512

BOOKS ON BOTANY, LOCAL floras wanted. Post Office Box 1761, Victoria, B.C. V8W2Y1, 386-1732.

WE BUY ANYTHING OF value, highest prices paid, don't throw your goodies away. Call us today. 385-9312.

WANTED: USED LAWN mowers and chain saws, phone 656-5541, 8-5 Monday through Saturday.

WANTED-ANY OLD FAshioned furniture, jewelry, pictures, clocks, etc. Anything old, condition unimportant. 595-7918.

DIAMONDS WANTED
Cash for your diamonds and rings in any condition. Universal Trading, 584 Johnson, 383-9512.

WANTED TO BUY OR BORROW any old pictures or negatives of Esquimalt Village from the 30's. 384-6878, 383-1697.

SELL OLD BOOKS TO THE HAUNTED BOOKSHOP
382-1427

OLD CAR BATTERIES, RADIAtors, copper, brass, lead, 383-1328, 526 David.

TOP PRICES PAID FOR OLD postcards, etc. 383-8311 or 595-7567.

WANTED: PRINTS, ENGRAVings, etchings etc. for auction. Lunds, 386-3308.

UTILITY TRAILER, CONDITION not important providing structurally sound. 383-0986.

WANTED REVERSIBLE HAND air drill, any condition, for ¾ holes and larger. 656-6022.

ROTOTILLER WITH REVERSE gear, good condition, 642-3700 after 5.

USED RECORDS IN GOOD condition, from 1950s. 474-1071, supper time.

REPAIRABLE AUTOMATIC washers and dryers and snapon mechanics tools. 652-3000.

FRIDGES, SQUARE CORnered, working or not, 478-6000. 478-5449.

120 BASS ACCORDION, ITALian, five or more switches needed, 658-8319.

FREE USED CAR OR TRUCK miscellaneous appliances. 386-0012.

WANTED: GREENHOUSE, any condition, 383-9514 and 385-0630 after 5.

MEN'S 30'S, 40'S, AND 50'S clothing, beaded dresses and velvet garments. 386-7827.

WE BUY FRIDGES, FREEZers, stoves. Phoenix Appliance Repair. 384-0423.

WANTED WOODEN DOUBLE pedestal office desk, Approx. 30X60. 592-3512.

CAN SEALER MACHINE, ALSO large pressure cooker. 598-6287, after 6.

PIANO WANTED, ANY CONDItion; also bench or stool. 384-3935, 395-6391.

WANTED: ONE LARGE stained glass window, old. 385-0821

FRIDGES AND FREEZERS bought. 383-7213. All Temp.

WANTED: BABY TENDA, good condition. 595-5145

TAILS JACKET, SIZE 40. Phone 477-5088.

109 MISCELLANEOUS TO RENT

TYPEWRITERS
Student rentals, manual $12 per month, electric, $30 per month. City Office Equipment, 386-8396.

CAMOSUN FURNITURE RENTAL
MONTH TO MONTH
833 YATES ST. 383-3655

IBM SELECTRIC II SELF CORrecting typewriters for rent. Contact Superior Business Machines, 598-5154.

115 SWAPS

1973 RX3 STATION WAGON, reasonably good condition, swap for motorcycle or what have you? or Sell for best offer. Call 478-0601 anytime.

SHOPPE AND SWAPPE, VIC West, Sundays, 388-6120. New and used treasures.

HOUSE FOR SALE OR SWAP for truck, boat, car, etc. 479-0068, 5-9.

116 COINS and STAMPS

WANTED CANADIAN SILVER coins, 1966 and back. Also, US silver coins, 1964 and back, paying highest prices. Also, buying 1967-68 silver coins. 478-8580.

IMMEDIATE CASH FOR OLD Gold and Silver Coins and Jewelry, Gold Nuggets, etc. 383-8113.

WANTED: COIN AND STAMP collections for auction, Lunds, 386-3308.

WANTED — SILVER COINS, 1966 and earlier — top prices paid now. Capital City Coins and Stamps, 721-3621.

117 ANTIQUES and ARTS

QUALITY LOW PRICES
We have a wide selection of oak and mah

148 LEASE VEHICLES

ENSIGN

WILL SHOW —YOU— HOW TO LEASE

AND SAVE!!!

Lease Returns On Sale Now!!!

78 Plymouth Horizon
78 Volare Premier Wgn.
78 Plymouth Arrow GS
77 Chrysler Cordoba
77 Fury sport
77 Dodge Ram Charger 4x4
76 Dodge Maxi Van
75 Volkswagen window van
75 Plymouth Fury Wgn
PLUS MANY MORE

WOLF LEHMANN AND TOM CINO SELL PREMIUM EX-LEASE CARS

SEE ROY HUGHES

idealease

CHRYSLER LEASING SYSTEM

Member of Chrysler Leasing Systems

Quadra At Caledonia
Dealer licence number D548B
386-2411
Open Weekdays 'Til 9:00

GARDEN CITY AUTO LEASE
NEW 1979 FORD THUNDERBIRDS
Immediate Delivery
2978 Douglas St.
D-01319A 382-9111

150 CARS FOR SALE

77 BLACK TRANS AM, RED velvet interior, loaded, PW, stereo, $7700, 598-3206

74 ASTRE HATCHBACK, 5 speed, runs well, good body. After 6, 474-2778.

67 COUGAR, RUNS GREAT, needs paint, must sell, first $1000 takes. 479-0692.

2 DOOR 68 CUTLASS, 350 motor, good condition, open to all offers. 477-0341.

1970 DODGE DART, V8, AUTO, low mileage, immaculate condition, 477-9994.

1967 AMBASSADOR, 49,000 miles, $800, or best offer. 478-3730 evenings.

'68 MUSTANG GT 390 AUTOMATIC, wheels and tires, offers, 383-1394.

ONE OWNER 1972 CHARGER se, low mileage, 440 magnum, automatic. 384-3498.

1970 TOYOTA CORONA DELUXE 4-speed, 37,000 miles, snow tires, $1250. 246-4378.

'73 FIAT 128A, LOW MILEAGE, just tested, good condition. 388-5796.

'78 MUSTANG RALLY HATCHBACK, V8, 4500 miles, AM-FM cassette, loaded. 383-2395.

67 MERC COMET, S/W, NEEDS minor repairs, $200 firm. 478-3568.

1972 MATADOR HARDTOP, 6 cyclinder, tested January 1980, 65,000 miles. $1395, good condition. 479-1776.

72 GRAN TORINO, RUNS WELL, good body, $2,200 or best offer. 595-1033.

74 FIAT 128, REALLY GOOD condition, 28,000 miles. 1830 San Juan, 477-0472, $2,500.

1967 VW, NEW CLUTCH; motor and interior in good condition. Asking $850. 477-6145.

1973 ASTRE, AM/FM RADIO, cassette tape, $1500 or offers. 477-8236.

73 PONTIAC ASTRE, $1200. 1968 Mercury Montego, 62,000 miles, $550. 474-2804.

71 VOLKSWAGEN BEETLE, just tested, excellent condition, $1500. 385-1590 after 5pm.

1971 PINTO, NEW CLUTCH, new brakes, $675. 477-2562 from 5-7 pm.

1969 MAZDA 1500 STANDARD, four door, tested. Extra car for parts included, $750. 478-2150.

1964 CADILLAC DEVILLE, 4 door sedan, excellent condition, $1500. 658-8751, after 5.

1972 PONTIAC LUXURY Lemans 2 door hardtop. Offers over $2,000. 658-5505.

1966 BUICK SPECIAL, V8, DAMAGED grill, radiator, hood. $200. 479-6792.

1963 VW STATION WAGON, running order, $250 or offers. 383-3951.

65 MUSTANG CONVERTIBLE, as is, $600. Call 382-1357.

1970 PONTIAC LEMANS 2+2, excellent condition. 388-6783 before 7:30pm

76 TOYOTA COROLLA, EXCELLENT shape. $3100 385-7470

1975 VEGA STATION WAGON, $2200 or best offer. 385-2355.

FOR SALE, 1973 PINTO wagon, asking $1500. 384-1790.

69 TORONADO, NEW TRANS and tires, $2000. 592-0217.

1965 VOLKSWAGON BEETLE, $350 O.B.O. Phone 479-3846.

72 DATSUN 510 STANDARD, 2 door, radials, $1200. 477-3103

1973 DATSUN 610, 4 DOOR, 4 speed, clean. 388-9761.

1974 ASTRE, 36,000 MILES, must sell, after 6, 474-2815.

76 TRANS AM, $6200. PHONE after 2, 656-2662.

68 CORTINA, NEEDS WORK, $75. Phone 382-4530.

73 VEGA, 53,000 MILES, $1000 OR best offer. 478-0667

1969 COUGAR XR7, 351, $1800 OR closest offer. 658-8726.

64 VOLKSWAGEN STATION wagon, offers, 388-9853 before 4.

76 TOYOTA COROLLA, 54,000 miles, $2500 or offers, 474-2692.

66 FORD GALAXIE, 289, RELIable. Offers. 382-6640.

'65 VW, BODY POOR, ENGINE fine, not inspected, $250, 595-0894.

1971 PINTO, GOOD CONDITION, $800. 478-7977.

150 CARS FOR SALE

McCALLUM DATSUN VOLVO

LOOKING FOR A SMALL Automatic? CHECK AND COMPARE THESE UNITS

78 VOLVO 244DL
69 VOLVO 144AT
78 DATSUN B210
77 DATSUN 710 SW
76 DATSUN PU
76 DATSUN PU AT
74 DATSUN B210 2 dr.
74 DATSUN 710 SW
74 DATSUN 610 4 dr.
73 TOYOTA CORONA
73 DATSUN 510 4 dr.
71 CHEVELLE HT
70 MAZDA 4 dr.

ALL ABOVE UNITS 100% BCAA INSPECTED

McCallum Motors
DOWNTOWN
1101 Yates at Cook
382-6122 DL00850A

COLWOOD
1836 Island Hwy
478-1741 DL00850B

S&H TOYOTA CENTRE

COMING SOON

Two Locations To Serve You Better

78 MALIBU
CLASSIC 4 dr., auto., P.S., P.B. Factory air conditioning. $6595

78 FAIRMONT
4 dr., 6 cyl auto., P.S. 15,000 KM. $5695

78 COLT
4 dr., S.W. auto., AM/FM radio, 14,000 KM $5695.

78 TOYOTA
PU, 4 spd, 12,000 SKM $5195

77 CAMARO LT
2 dr. auto., P.S., buckets, console, Tilt wheel $6695

76 CELICA GT
2 dr. cpe. 5 spd. $5495

76 OMEGA
2 dr. hatchback, 6 cyl stnd. 22,000 mi. $3995

76 MAVERICK
2 dr., 6 cyl., auto., P.S. 28,000 mi. $3995

76 COROLLA
S W, 4 spd., 39,000 mi. $4295

75 MONTE CARLO
2 dr. HT, 47,000 mi. $4695

75 GRANADA
2 dr. V8 auto. Factory air conditioning. $4995

74 MAVERICK
2 dr. auto., power steering $2995

72 VOLKSWAGEN
2 dr., 4 spd. $2195

71 COROLLA
2 dr. auto. Rebuilt motor. Very clean. $1695

592-2471

SAUNDERS AND HITCHMAN LTD.
2040 Cadboro Bay Road at Fort and Foul Bay
Dealer Licence D01751A

1972 MAZDA 616, GOOD CONDITION, 4 door sedan, low mileage, Asking $1500. 595-1525.

RARE 67 FORD TWO DOOR post, 428, 4-speed, low mileage, $1495. 382-8803.

1963 THUNDERBIRD ALL power, low mileage, $1900. One owner, 598-2066.

'75 ASTRE GT, NEW RADIALS, brakes and much more, $2,000 or offer. 386-9559 or 384-0987.

1969 AUSTIN 1100, NEAR NEW radials $450 offers. 383-9701.

1964 STUDEBAKER, $200 OR best offer, 384-1896.

150 CARS FOR SALE

DOUGLA VOLKSWAGEN AUDI

Your Largest Volkswagen Audi Dealer On The Island!

5-SPEED RABBITS Arriving Now! TEST DRIVE ONE TODAY!

HIGHEST TRADE-IN VALUES EVER!

SELECT USED

78 Celica Liftback. Automatic. $7395
77 Honda Hatchback. Automatic $4495
77 Honda Civic, 4-speed $3695
76 Aspen, S.E. Automatic $4695
76 Toyota Corolla, 4-speed $3395
75 Audi Fox wagon. 4-speed $5495
75 Volvo wagon. 4-speed $5295
75 Rabbit, 4-speed $3795
74 Hornet, 2-door, automatic. $2895
73 Mazda 808, 2-door, automatic $2295
73 Volvo 144, A/T $3995
72 Cortina, Automatic $ 1,295
68 Dart, G.T. Automatic $ 1,695

TEST DRIVE 1978 AUDI 5000S A/T and 5-Speeds and 79 RABBIT DIESELS!

Douglas Volkswagen Ltd.
3329 Douglas Street
388-5466
Dealer Licence 00341A

SUBURBAN MOTORS

THE HOME OF LINCOLN CONTINENTAL AND MK V MARQUIS, COUGAR XR7 ZEPHYR AND FORD TRUCKS

THINKING ECONOMY?

78 Fiesta, spd. $3895
78 Bobcat, 4 cyl, A/T, radio $3995
78 Bobcat wagon, 4 cyl., A/T, radio $4695
77 Mazda hatchback, 4 spd., radio $2695
76 VW Rabbit. 4 spd., radio $3995
76 Datsun F10, 2 door. 4 spd., radio $3295
75 Datsun B210, 4 door 2595
75 Pinto, 4 cyl., A/T $2995
74 Mazda RX 4 dr., A/T, P.S., radio $2795
74 Audi Fox 2 dr, A/T, sunroof, radio $3595
73 AMC Gremlin, 2 door. 6 cyl., Std., radio $1795
71 AMC Gremlin, 2 door, 6 cyl., std., radio $ 995
69 Cortina, 4 cyl., A/T, radio $ 995

EXCELLENT SELECTION OF TRUCKS, PICK-UPS, VANS, ETC.

Douglas and Saanich Rd.
386-6131 DL00863A

1975 4-DOOR AUSTIN MARINA, immaculate, 24,000, just tested. $2,600. 477-9745.

72 MAZDA STATION WAGON, good running condition, radials, $600. 642-4882.

1973 PINTO STATIONWAGON, avocado green, good condition, 49,000 miles. $1,900. 477-3087.

150 CARS FOR SALE

ENSIGN CHRYSLER PLYMOUTH

CHRYSLER PLYMOUTH

HAVE A FANTASTIC SELECTION OF CARS AND TRUCKS CHECKED BY CAR CLINIC DIAGNOSTIC CENTRE

GOV'T TESTED PLUS 2-YEAR WRITTEN WARRANTY

ON SALE NOW TO MAKE ROOM FOR THE '79s

78 Plymouth Sipporro
78 Dodge Diplomat
78 LeBaron S.W.
78 Plymouth Arrow
78 Dodge Colt
78 Camaro Z-28
78 Plymouth Horizon
78 Chrysler LeBaron
77 Chevrolet Concours
77 Fury Salon
77 Datsun Sport P.U.
77 Toyota SR5 P.U.
77 Pontiac Gran Prix
77 Dodge D200
76 Triumph TR7
76 Mercury Cougar
76 Ford LTD.
76 Pontiac Gran Prix
76 Chrysler Cordoba
75 Ford Pinto
75 Ford Pinto wgn
75 Ford Courier P.U.
75 Plymouth Fury S.W.
75 Pontiac Astre
75 Dart Sport 360
75 A.M.C. Gremlin
75 Ford E-150 van
75 Dodge D-100
74 AMC Matador wgn
74 Dart Brougham
74 Chev Camaro
74 Ventura 4-speed
74 Datsun B-210
73 Ford camper conversion
73 Mazda P.U.
73 Monte Carlo
72 Ford custom
72 Toyota Corona S.W.
71 Dodge D-100 P.U.
71 Toyota Corona
70 Valiant Duster
70 Ford Maverick
69 Mazda 1500

Plus Many More

See Our Fantastic Fiscal Year End Clearance Sale Fri. Times Sat. Colonist

ENSIGN

Chrysler-Plymouth Ltd.
DOWNTOWN YATES AT COOK
Dealer licence number D495A
386-2411
Open Weekdays Till 9:00

De Pape

PORSCHE

'69 911T What can I say about a Porsche — you must see it — it is beautiful.

MERCEDES

'76 240D diesel, auto, ps, pb, electric sunroof. Local one owner, as new, with only 9,000 mi. Save thousands!

CORVETTE

'78 auto, PS, PB, leather, stereo, 4,000 mi.

77 CADILLAC Coupe DeVille
78 HONDA Bargain!
78 TOYOTA Bargain!
74 TORINO Bargain!
74 COURIER Bargain!
76 TR7 Bargain!
73 PLYMOUTH Wgn. Bargain!
72 Karmann Ghia 30,000 mi.

Open 8:30-5:30 Closed Sat.
DePAPE MOTORS LTD.
Indoors at 779 Pandora
384-8035 D-00264A

MUST SELL 1972 OLDSMOBILE, $750, a little rust. 595-2178.

150 CARS FOR SALE

METRO TOYOTA

BET YOU CAN'T FIND A BETTER DEAL!!

ESSO CAR CLINIC INSPECTED AND RE-CONDITIONED USED CARS
REPORTS AVAILABLE ON REQUEST

ECONOMY
78 Civic
78 Corolla, at.
78 Honda S/W
78 Spitfire
78 Datsun B210
76 Rabbit
76 Corolla, At.
76 Corolla, SR5
75 Corolla 1200
74 Capri
72 Mini

SPORTS
78 Camaro Z28
78 Celica G.T.
78 Datsun 200 SX
78 Fairmont
78 Trans AM
77 Rally S.S.
77 Celica L/B
77 Cordoba
76 Celica L/B
76 TR7
75 Jag XJ6L
73 Celica S.T.
72 Demon '340'
72 GTO

COMPACTS
78 Firebird
77 VOLARE
75 Chevelle
75 Ventura
74 Maverick
74 Comet
74 Nova

TRUCKS
78 Blazer 4x4
78 Hilux SR5
77 Datsun
77 FJ40, 4x4
76 Datsun & Camper
76 Sierra Grande
75 Bronco
72 VW Bus
70 Chev ½ Ton

ALL VEHICLES CLEARLY PRICED!

100% Bank Financing!

All Reasonable Offers Accepted

ECONO-LOT

61	Pontiac, 6, at	$ 399
64	Ford Custom, 6 cyl.	$ 399
71	Plymouth, Ex-taxi	$ 499
71	Pinto 2-dr. sdn.	$ 599
71	Pinto, auto.	$ 699
69	Toyota Corolla 4-sp.	$ 799
60	Corvair, At	$ 799
66	Plymouth, 6 cyl.	$ 799
70	Toyota Corolla, At.	$ 899
69	Chrysler 4-dr.	$ 999
66	Valiant 4dr.	$ 999
71	IHC pickup, 4-spd.	$ 1999
74	Ford F100, At.	$2999

WIDE OPEN 'TIL 9 P.M. SAT. 'TIL 6

CALL NOW 386-3516

METRO TOYOTA LTD.
645 FINLAYSON
DEALER LIC. 0431A

METRO TOYOTA

150 CARS FOR SALE

PETER POLLEN FORD

USED CARS

—1978—

Fiesta Ghia	$5195
Cadillac Sedan	$13,900
Pontiac Grand Prix	$6995
Fairmont 2 Door	$5295

—1977—

Malibu 4 Door	$5395
Granada Sedan	$5395
Maverick	$2995
Monza Spyder	$4995
Volare Sedan	$4495
Buick Sedan	$9295
Pinto SW	$3695

—1976—

Ventura H.B.	$2995
Valiant	$4195
Fury Sedan	$3495
Granada	$4695

—1975—

Torino 4 Door	$2995
Maverick Sedan	$3195
Monarch	$3895
Granada 2 Door	$3895

—1974—

Pinto 3 Door	$1895
Torino SW	$3295
Ventura	$2795
Mustang Ghia	$3495
Mustang 2+2	$3695

—1973—

Galaxie 4 Door	$2195
Olds. HT	$2195
Mustang Grande	$4295
Olds. HT	$2995
Pinto	$1795

—1972—

Chev Sedan	$1295

—1971—

Plymouth Fury	$1695

—1970—

Galaxie	$1395

—1967—

Cutlass	$1095
Pontiac G.P.	$1495

7-DAY MONEY BACK GUARANTEE

USED TRUCKS

77 E-250 9 pass	$7595
75 F-250	$5795
75 GMC Sub.	$6295
75 F-250 canopy	$5295
75 E-250 12 pass	$7195
74 F-250	$2395
74 F-100 4x4	$4495
74 Dodge	$4995
72 F-250 + camp	$5595
71 Datsun	$1995

384-1144

Downtown To Serve You Better At YATES & COOK

PALM MOTORS

CREDIT Good or Bad

WHO CARES WE FINANCE NO CO-SIGNERS

Let us help re-establish your credit. Separated, divorced, old age pensioner, single, male or female. You qualify. Buy and pay at same location.

Instant "NO-RED-TAPE" CREDIT
3342 Oak St.
Walk In, Drive Out
between Douglas and Blanshard off Cloverdale
8:30-9:00 Monday to Friday
9-5 Saturday

SWIFTSURE MOTORS

70 Lincoln MK III
MINT CONDITION
77 Monarch Ghia
V8 P.S., P.B.
78 Honda Civic
4 SPEED, RADIO
74 Cougar XR7
AIR BUCKETS, CONSOLE
74 Datsun 260Z
SEE THIS ONE
73 Toyota P/U
PLUS CAMPER
76 Caprice S/W
9 PASS. AIR, P.W.
68 Acadian
6-CYL AUTO, ONE OWNER

OPEN Mon.-Fri. 9 to 8 p.m. Sat. 9 to 5 p.m.
Ph. 382-8811 DL5001

150 CARS FOR SALE

Brian Holley MOTORS LTD.

SUBARU

VOLVO

USED CAR SUPER SALE CONTINUES!

UNDER $1000
70 Cortina, auto. Was $995.
NOW $795

UNDER $1500
73 Toyota Pickup, 4-speed, was $1595.
NOW $1395

69 VW Fastback. Good clean car. Mech. A-1. Was $1395.
NOW $1195

UNDER $2000
74 AMC Hornet, 6 cyl., auto. Radials, new paint, was $2295.
NOW $1795

71 Toyota MK II, automatic, 4-dr. Exceptionally clean. Was $1995.
NOW $1795

69 VW Bug, rare auto model, rebuilt motor and trans.
SALE PRICE $1595

74 AMC Gremlin. Low mileage, hatch, 3-speed, very clean.
SALE PRICE $1895

69 GMC ½-ton. 3-speed (on floor), V-8, P.S., radio.
SALE PRICE $1695

UNDER $3000
73 Plymouth Cricket/Colt, 2 dr., mags, radials, tachometer, new paint, rebuilt motor — Super little car.
SALE PRICE $2895

76 Astre Hatchback. Silver, plaid interior, radio, 13,000 miles! Was $2995.
NOW $2795

69 Volvo 142S, 2-dr., low mileage, repainted Volvo red, radials, radio, etc.
SALE PRICE $2295

71 Volvo 164, auto, 4 dr., P.S., leather interior, radials, radio, etc. Very good condition for year and mileage. Was $3495.
NOW $2995

Price stickers on all our used cars

Sales Dept.
Open 9-9 Mon. - Fri.
9-5 Sat.

BRIAN HOLLEY
Motors Ltd.
3319 DOUGLAS
Between Woodward's and Woolco
DL00903A 384-1161

P.M

PAINTER MOTORS LTD.

IMPORTS MID-SIZE FULL-SIZE & TRUCKS

We Have A Car For Every Need
Trades Welcome
Bank Financing
OAC
Come & See Us At:
3005 Douglas St. 388-6196
After Hours 478-0790

SPECIAL

1968 Coronet, 2 dr. hdt., buckets, console, 318 auto, super strong power train, mags and tires. Needs interior work. A Steal at $1450

67 COUGAR, LIGHT GREEN with white top, 20,000 miles on new 283 V8, new snow tires, ball joints, wheel alignment, needs minor work, $900 or best offer. 478-6680.

MUST SELL, 1974 MERCURY Montego, 4 door, automatic in good shape, 1957 Chev 2 door, whole or for parts, $200. 1975 Toyota Corolla 1600, automatic, 19,000 km. 478-5110.

1973 PONTIAC PARISIENE Brougham, 2 door, fully powered, 58,000 miles, excellent condition. $2,200.
385-3716 479-4966
Vic Klus DL.02113A

1967 METEOR RIDEAU 500, hard top, automatic, power steering, new brakes, muffler, shocks and tires. Scope test, mileage 56,600, tested until October 79. Excellent condition. $800. 595-3026.

FOR SALE: 1975 FORMULA 400 4-barrel automatic Firebird. New paint, mags, new tires, loaded and lots of extras. Must sell, excellent mechanical condition, 383-5228.

COMPACT AUTOMATIC
74 Pinto HB, loaded with options including sunroof. Low mileage, clean and tested. Offers on $2195. 383-8155.

Seeing Is Believing
'77 Honda, 40,000 mi., $2223. PAINTER MOTORS LTD., 1513 Quadra, 385-0122. D-0346A.

Believe It Or Not!
'73 Vega, 42,000 mi., $685. PAINTER MOTORS LTD., 1513 Quadra, 385-0122. D-0346A.

SCRUPULOSLY MAINTAINED 74 Ventura, excellent condition, 43,000 miles, 6 Michelin radials, one owner. Numerous extras. 385-7085.

150 CARS FOR SALE

Speedway MOTORS LTD. VOLKSWAGEN PORSCHE AUDI

Price Challenger of the Week
78 RABBIT
Custom, 3-door, automatic, radio, leatherette upholstery.
$4995

CAMPER CLEARANCE

78 New GETAWAY camper, fully equipped with fridge and propane stove. A very deluxe unit.

76 DODGE Tradesman van, camperized, V8, automatic, power steering, power brakes, fully equipped with toilet, propane stove — heater — stove.

76 FORD Club Cab ¾-ton camper special with fully equipped camper.

Vancouver Islands ONLY Dealership Handling The Complete Line:
Economical VW
Luxurious Audi
Incomparable Porsche
DOWNTOWN at SPEEDWAY
VOLKSWAGEN PORSCHE AUDI
971 YATES STREET at VANCOUVER
Dealer Licence No. D-00486
385-2415

WILLE Dodge • Chrysler

VICTORIA'S NEW CHRYSLER DODGE DEALER

NEW STOCK ARRIVING DAILY
We Need Your Trades
GOOD SELECTION NEW AND USED

78 Diplomat 4 dr.	$5495
77 Cordoba	$5895
77 Aspen	$4795
76 Arrow	$3195
76 Plymouth SW	$4295
75 Ford Custom hdt.	$3295
75 Plymouth Duster hdt.	$3295
73 Chrysler Newport 4 dr.	$3495

3200 Douglas at Cloverdale
382-2313
OPEN 9 'TIL 6 P.M.
DLR-00840A

1970 FORD LTD WAGON, LOW mileage, runs very well. Many extras. $750. 592-6895.

'75 CAMARO, FEMALE OWNED and driven, $4000 or best offer, 383-1355 after 5 weekdays.

1955 CHEVROLET 2 DOOR, new 6 cylinder, $1800 or best offer, 383-9436.

RED 70 OLDS DELTA 88; EXcellent running condition, $1200. 385-0438

1953 BUICK 2 DOOR HARDTOP, A1 condition $1200. 112-684-4676, 112-688-4784.

74 T-BIRD, ALL LEATHER INterior, fully loaded, asking $4500: 388-6161 ask for Rock.

'65 MORRIS MINOR, GOOD condition, $650. Call Saturday, 386-7827.

1976 HORNET HATCHBACK, standard 4-speed, tested, low mileage, radials. 478-7766.

'68 VOLKSWAGEN BUG, 39,000 miles, 8-track tape, good condition, asking $1300. 385-3552.

1968 CHEV IMPALA SEDAN. Power steering, power brakes, air shocks, $800. Phone 385-8376.

1972 CHRYSLER NEWPORT Custom, 4 door hardtop, excellent condition. 384-7506.

'69 DODGE DART GT, 318, bucket seats, tested, $1200 or best offer, 478-1397.

1975 FORD MERCURY METeor for sale. $2400 or best offer, in good condition, phone 385-4578 between 8-9 am.

72 SUPER BEETLE, 31,000 original miles, excellent condition, $2300. 592-6163 after 5 pm.

FOR SALE, 1971 PINTO, GOOD condition, Phone 478-9086 ask for Keith Gladstone, call after 6 pm.

'67 FORD FAIRLANE STATIONwagon, $450 or best offer. 477-3360.

1968 COUGAR-302, POWER steering, power brakes, $1500. 658-8128.

1970 BUICK WILDCAT, 2-DOOR hardtop, excellent condition throughout, $1600. 477-9274.

73 MAZDA 808 WAGON, VERY clean condition, $1800 or offers. 595-4717, 656-3538.

1967 TOYOTA BERRET DEluxe. Very good condition. No rust. 383-2183

'72 PONTIAC STATIONWAGON, 9 passenger, 350 automatic, good condition. $2250 or best offer. 479-2378.

150 CARS FOR SALE

THREE POINT MOTORS

78 MAZDA GLC	$4,395
78 DATSUN B210	$4,695
78 DATSUN F10	$4,795
78 DATSUN 510	$5,295
77 DATSUN 710	$4,495
77 DATSUN 200SX	$4,995
77 BUICK	$5,295
76 MAZDA 808	$3,195
76 TOYOTA	$3,495
75 DATSUN B210	$2,995
75 DATSUN 710	$3,895
74 DATSUN p/u	$2,995
74 DODGE	$3,495
73 TOYOTA	$2,495
73 BUICK	$3,995
72 CHRYSLER	$2,295
71 DATSUN 510	$1,395
71 MERCURY	$2,295
67 AUSTIN	$1,095

Government at Hillside
385-6737
DL00740A

ALL THAT'S LEFT
LAST OF THE BIG SIZE
1976 Chev Impala, 4 door hardtop, V/8, ps, pb, etc. In really nice condition. You may check it over at Avis Rent A Car, 1420 Quadra St. at Pandora. 382-1033 (week days).

1-YEAR CROWN SEAL WARRANTY
1974 TOYOTA COROLLA, 2-door, 1600 cc. One owner, only 11,600 miles, 4-speed, white in colour. Exclusive with ART MOYSYCHYN, at Empress Pontiac Buick GMC Ltd. 382 7121, or 477-4715. DL 01227A.

"SUPER BEETLE"
1974 VW SUPER BEETLE with only 20,000 mi. This one owner car is another exclusive with "CHARLIE PETERSON" at Empress Pontiac Buick GMC Ltd. 382-7121 or res. 592-0458. DL01227A.

"The Price Is Right"
On this 1976 COUGAR XR7 Coupe! In immaculate condition, and another exclusive with "CHARLIE PETERSON", at Empress Pontiac Buick GMC Ltd., 382-7121, or res. 592-0458. DL01227A.

2-77 TRANS AM
Both with T-tops, one red, one black. Immaculate.

YATES AUTO SALES
950 Yates D-01610A 388-7722

1977 FORD PINTO SQUIRE S/W, dark brown, tan interior, woodgrain, automatic, 4-cylinder, disc front, power steering, luggage rack, 1-owner, immaculate, 7,000 miles, city tested, owner transferred. $4500 firm. Phone 477-7570, after 6 p.m.

1970 PLYMOUTH FURY wagon, automatic transmission replaced approx. 12,000 miles ago, brakes done in last year. Also radiator, new paint job, etc. Regularly tuned and oil changed. Husband bought me new car for Christmas. $925. 478-6000.

67 FIREBIRD, 396, REBUILT, punched to 402. Hooker Headers, Accel ignition, Transgo shift kit on a rebuilt Turbo 400 trans, Holley 700 double pumper on Holley manifold, new heavy duty rad., 3:82 limited slip rear end. Best offer on $2000. 382-7082

1965 TOYOTA JEEP, 4 WHEEL drive, approx 12,000 miles on rebuilt 289. New shocks, exhaust, master cylinder and brakes redone. Warn hubs, PTO winch with snowplow hookup, exceptionally kept and maintained. Body sound, no rust. 388-9890.

73 CHALLENGER
383 Magnum, mags and radial tires. Priced to sell, $2495. Trades welcome! PAINTER MOTORS LTD., 1513 Quadra, 385-0122. D-0346A.

1970 MERCEDES 250-$5500 Excellent condition inside and out. Am/Fm stereo cassette player. Dark green/tan leatherette upholstery, bucket seats. Only 84,000 miles. Call 388-4485, 474-1460 after 5 pm.

1976 CORDOBA
This is a pretty car, loaded with power everything and super clean.
$5500
Call 652-3817 evenings.

NEED CASH, MUST SELL MY 1972 Dodge Coronet, new paint, "Starsky and Hutch", rebuilt 360 and trans with shifter kit, 4 barrel Holley, ET mags, wide tires, chrome headers and side pipes. 388-6297.

BLACK 78 TRANS AM 400, RED interior, 27,000 miles, radar detector, 8 track, electric windows, automatic transmission, P.s, p.b, new TA radials, tilt wheel, tinted glass, open for offers. Phone between 2:30-9 pm, 478-7834.

FOR SALE, 1957 CADILLAC, 4 door, 1971 Buick, needs little work, best offer. Must sell also 16' plywood boat and trailer, $500 firm. View anytime at 543 Joffre. (Between Esquimalt arena and Lampson St)

1974 4-DOOR CHEVELLE MALIbu, 350, auto trans, power steering, power brakes, radio, excellent condition, good family car. Offers on $2,400. 382-0075.

1966 BUICK SPECIAL, 2 DOOR, 300 V/8 automatic, power steering, power brakes, GR60-15's on U.S. machine slot mags, air shocks. Excellent condition throughout. Asking $1500. 652-1025.

CONVERTIBLE
Pontiac Grand Ville 1973, 450 4 barrel, fully automatic, good condition, $5,000 or best offer. 384-4607 evenings.

73 COUGAR
Excellent condition, power steering, power brakes, 48,000 miles. $3,650. Offers considered. 479-7018.

69 EL CAMINO, 6 CYLINDER, standard, radials and snow tires, AM/FM cassette tape deck, new paint and vinyl roof, excellent condition. $2500 or best offer. 749-3648.

IMMACULATE 1978 DELUXE Mazda 929 sedan, 18,000 miles, regular annd snow radials. Velour interior, bucket seats, standard transmission. One owner $4500 or near offer. 656-3355.

HRIFTY AUTO SALES
1978 Honda automatic
$4000
3233 Douglas, across from Wille Motors
DL.02205A 388-4843

THRIFTY AUTO SALES
1968 Mustang
$1195
3233 Douglas, across from Wille Motors
DL.02205A 388-4843

72 MACH I, 351 CLEVELAND, factory 4 speed, radials. 383-9373 between 5-7 pm.

1978 CORDOBA, FULLY equipped, excellent condition, asking $7500. 382-1190.

MUST SACRIFICE 1965 TOYOta stationwagon, 1500 miles on rebuild, $500. 478-7826.

150 CARS FOR SALE

Cornell GM
CHEVROLET
OLDSMOBILE
CADILLAC
CHEVROLET TRUCKS
Sales/Service
385-5777

You Can Expect
A Great Deal From
CORNELL GM

TOP QUALITY

STOCK No. 102A
78 CHEVETTE
Black, 4-DR., hatchabck, auto, radio, 2520 mi.
ONLY $4495

STOCK No. 82407A
78 OLDS OMEGA
Maroon, 4-DR., V-8, auto., PS, PB, radio.
ONLY $6795

STOCK No. 5005B
74 PONTIAC
Ventura, brown, 2-dr., V-8, auto., PS, PB, radio, pin striped, excellent condition.
ONLY $3655

STOCK No. 81807A
73 AMC HORNET
Green; auto, V-8, PS, radio, air conditioning.
ONLY $2395

STOCK No. 1205A
73 LEMANS
Yellow, 4-Dr., V-8, auto., PS, PB, radio.
ONLY $3195

STOCK No. C229A
76 CHEVETTE
Red, 4-SPD, radio, hatchback, low mileage, excellent condition.
ONLY $3095

STOCK No. C403A
76 CHEVROLET
Impala, burgundy S/W, V-8, auto, PS, PB, radio, rear defogger, wire spoke wheels. Excellent condition.
ONLY $4895

STOCK No. 603C
78 TRANS AM
V-8, 4 spd, ps, pb, bucket seats, console shift, radio, tape deck, 11,000 mi.
ONLY $8995

STOCK No. 8033B
78 PONTIAC
Gran Prix, white, V-8, auto, ps, pb, radio, vinyl roof
ONLY $6995

STOCK No. 115A
78 CHEVETTE
4 dr. HB, auto, radio, pin stripped, light blue, 12,000 miles. Excellent condition. $4355

STOCK No. 81052B
78 PONTIAC
Gran Prix, burgandy, V-8 auto, P.S., P.B., radio, AM-FM, power windows, power door locks, bucket seats, console, see through T-Bar roof. 5,000 km. $9795

STOCK No. 81417A
77 TOYOTA
4 dr., brown Corolla, auto, radio, excellent condition. $5495

STOCK No. 5042A
76 CADILLAC
Coupe de Ville, light blue, 2 dr. landau roof, 31,000 mi. All options. $9955

GMAC and BANK
FINANCING
AVAILABLE

CORNELL GM
CHEV-OLDS LTD.
3050 Douglas
385-5777
D-60681A

---

71 VOLVO 145 STATION wagon, good condition, new tires, 60,000 miles, phone 595-6515.

1969 CHEV IMPALA, 2 DOOR hardtop, 327, new paint, runs good. $950. 595-6952

1978 WHITE MONTE CARLO, low mileage, excellent condition, asking $5500. Call 386-6084.

1977 DODGE MONACO, FOUR door, economy six, owner transferred. 382-7195.

64 AUSTIN CAMBRIDGE, $375. Uneeda Auto Sales Ltd, 758 Queens, DL02209A, 384-4323

'75 MERCURY MARQUIS, very good condition, 53,000 miles, must be seen, 384-6916.

73 VEGA, EXCELLENT SHAPE, low mileage, phone after 4:30 384-0717

72 DODGE WAGON, VERY good condition, 60,000 miles. $1650. 383-6968.

MUST SELL 73 PONTIAC PARISienne, good condition, all offers considered. 652-4188.

SMART TAN 1974 JAVELIN, power equipped. After 5:00, 388-6177, 658-5415.

1976 TRANS AM, 4-SPEED, EXcellent condition, 41,000 miles. 642-3528.

'65 MUSTANG, EXCELLENT condition, radial TA's, very nice shape, $2800. 592-2767.

'67 THUNDERBIRD, BODY AND running gear excellent, $1800. 592-2767.

'74 FORD LTD, VELOUR INterior, very nice, four door hard top, $3000. 592-2767.

1977 TOYOTA COROLLA LIFTback SR5, 12,000 miles, $5900. 382-2025.

'63 ACADIAN STATION wagon, first-class condition, $850, 592-6368.

1940 CHEV, COUPE, STOCK. Offers to $3,000. 385-9986 between 12-5, till 9 388-5393.

'69 METEOR STATION WAGON, $800 or best offer. 478-7317.

'65 PONTIAC, V8 AUTOMATIC, tested recently, $325. 479-8598.

1977 HONDA ACCORD, 35,000 Kilometers (21,000), immaculate. Best offer. 652-3255.

67 VW, GOOD RUNNING order, radio, $550. 598-7598.

PALM MOTORS

65 Comet	$ 179
64 Rambler S/W	$ 201
71 Cricket	$ 948
71 Ford Hdt	$1192
69 LTD	$1194
72 Pinto	$1087
72 Mercury S/W	$1689
72 Pontiac At	$1832
72 Skylark At	$1929
73 Datsum At	$2247
73 Cutlass	$2487
75 Plymouth SW	$3822
75 Granada	$4199
75 Elite SR	$3990

3342 Oak St.
between Douglas and Blanshard
off Cloverdale
8:30-9:00 Monday to Friday
D00641A 386-8385

PLIMLEY
BRITISH LEYLAND
1010 Yates
382-9121

'79 MINIS
$3850

77 Subaru 5-spd.	$4995
77 Dodge Aspen	$4495
76 Austin Marina, AT	$2495
75 Honda Civic	$2995
74 Datsun Auto.	$2495
73 Audi Auto. 2 dr.	$2995
73 Austin AT	$1695

Dealer Licence 592

P.M
Painter Motors Ltd.

75	DUSTER 4-spd. Buckets
74	TRANS AM 455 auto
74	ASTRA, auto, 39,000 mi.
73	MACH I 355 auto
73	PINTO hb, 4 spd.
73	FORD F-100 PU
70	CHALLENGER 383 magnum
69	BUICK GS400, auto
68	CAMARO SS 350 console auto.
68	OLDS Cutlass buckets auto.
67	MUSTANG convert. 289, auto.
67	FAIRLANE XL 289 auto.

TRADES WELCOME

BANK FINANCING
1513 Quadra at Pandora
D-0346A 385-0122

ESQUIMALT AUTOMART

68	MUSTANG GT Fastback
67	CAMARO mint
74	MONTE CARLO loaded $4695
73	CAMARO black on black $4395
73	CUTLASS 2-dr. hdt. $3295
73	DATSUN 610 Wagon, 28,000 orig. mi. $2995
73	PINTO Wagon, clean, low miles. $1995

480 Esquimalt Rd. 382-7195
D-00856A

B. MADSEN MOTORS LTD.

74	TOYOTA CORONA, 4-spd.
78	CAMARO, auto.
73	FORD Courier P.U., auto.
73	FORD Van, 6 auto, low mi.
77	GMC ¾-ton Sierra 250.
76	ASPEN, 8 auto, P.S., P.B., air.
76	NOVA, 6 auto, hatchback.
75	CHEV P.U., 8 auto.
75	CHEV Van, 1-ton, raised roof.

BANK FINANCING
2961 Sooke Rd. Sales 478-5011
Garage Service 478-5214
D00569A

Sidney Car Mart
WHERE YOU GET QUALITY AT A DISCOUNT

78 Caprice (2) 4 dr.; 78 Zephyr 4 dr.; 78 Arrow GT; 78 Honda Accord; 78 Cordoba; 77 LeMans 2 dr.; 77 Aspen 2 dr.; 77 Chevette; 75 Volvo 2 dr.; 75 Monarch 4 dr.; 75 Astre's (2); 74 Suburban; 74 Malibu 4 dr.; 73 Olds Cutlass 2 dr.; 73 Hornet wgn; 73 Pinto wgn; 71 Toyota 2 dr.

TRUCKS

78 Dodge Maxi Van; 78 Chev ½ ton PU; 77 Ford ½ ton; 78 Ram Charger; 76 Ford XLT ½ ton; 76 Datsun long box PU.

9757 5th St. D01159A 656-2432

Pacific Mazda Peugeot
FRESH TRADES

77 Mazda GLC AT; 77 Datsun B210 hatchback; 76 Mazda; 75 Peugeot 504; 75 Toyota; 75 AMC Pacer; 75 Dodge Dart AT; 74 Mustang Ghia V6; 74 Fiat 128; 73 Toyota wgn; 73 Mazda coupe AT; 72 Merc Comet; 72 Austin Marina; 72 Mazda truck and canopy; 69 Sprinter; 67 Chevelle 2 dr HT.

CHECK AND COMPARE
All cars carry price stickers
810 Johnson D02073A 385-1451.

74 CADILLAC
4 DR. SEDAN DE VILLE

Pre-owned, luxury car with all the options you may desire. POWER OPTIONS include, windows, seats, door locks, trunk, antenna, steering and brakes. Air-conditioning, cruise control, automatic dimmer, and delay headlights, AM-FM cassette player, golden corduroy interior like new, five Michelin X radials. Everything but a chaffeur! Buy this prestige, luxurious automobile for $5555. To view call 721-3947.

'76 VOLARE STATION WAGON, $4695. '69 Dart GT hardtop in immaculate condition, $1695. 1967 Dodge Coronet station wagon, V8 automatic, power steering, $695. 1971 Capri 2-door, $1195. '71 Ford, 2-door hardtop, $550. '74 International ¾ ton, V8 automatic, $1700. '72 Ford Courier pickup, $995. '71 Mazda pickup, $995. '70 Datsun pickup, $695. Super Motors Ltd, 2538 Government St. 385-0031, DL00094A. After hours 382-1559.

MUST BE SOLD
$3120 or best offer for '73 Ford LTD with power windows, brakes, steering and door locks; good condition. Phone 595-5906 or ask for Terry at 388-5140.

73 LAGUNA
Stage 3, V8, auto, buckets, console, P.S., P.B., Black Beauty. Only $3795.

E&K MOTORS LTD.
383-6231
642 Burnside E. D02071A

75 NOVA SS
74 NOVA SS

E&K MOTORS LTD.
383-6231
642 Burnside E. 02071A

'68 FIREBIRD 400, 4 SPEED, many extras, offers. 388-4495.

MUST SELL
1974 Volvo station wagon. Spotless, $3900. 592-3556.

REG. MIDGLEY
AMC Jeep FIAT

WE LEASE CARS!!
79 AMC SPIRIT
* $108 per mo.
79 FIAT 128
* 107 per mo.

(*Plus Sales Tax, payments based on a 36 mos. lease. Lease subject to credit approval)

FRESH TRADES!!
76 Jeep Wagoneer
78 Camaro Z28
78 Trans AM
77 'Vette
78 Honda
77 TR7
76 Plym. Arrow

* SAFETY TESTED
* GUARANTEED!

REG MIDGLEY
AMC-JEEP-FIAT
736 Cloverdale, 385-8756
DL00276A

77 CAMARO LT, V8, 4-speed, power steering, power brakes, radio, mag wheels, radial tires, pinstriping. Finished in maroon with deep red valour trim $6850.

77 PONTIAC 9-passenger station wagon, V8, automatic, power steering, power brakes, radio, roof rack. Finished in metallic blue with blue vinyl trim $6450

75 MUSTANG II 2+2, 4-cylinder, 4-speed, AM-FM radio. Finished in powder blue with dark blue trim $3650.

72 CHEVROLET ½-ton pickup, 6 cylinder standard. Long wheel base model. Exceptionally clean. $2450

OPEN
MON. — FRI.
8:30 a.m. — 9 p.m.
SAT. 9-6

Millstream Chevrolet Ltd.
1730 Island Highway
474-1211
Dealer Lic. D01384A

EMPRESS
PONTIAC BUICK GMC

75	Ventura, 2-dr.	$3995
76	Regal, 2-dr.	$4995
74	Century Wgn., (Air)	$3995
76	Malibu, 2-dr.	$4995
76	Firebird (air)	$6895
78	Camaro R.S.	$7995
74	Bobcat wgn.	$2995
76	Maverick, 4-dr.	$4295
78	Concord, 2-dr.	$5795
76	Gremlin, h/b	$3495
76	Cordoba, loaded!	$6495
75	Dart, 2-dr.	$4495
75	Dart, Swinger	$4495
78	Celica	$6595
78	Mazda GLC	$4495
77	TR7	$6595
76	Honda s/w	$4495
76	Datsun B210	$3395
77	GMC ¾ P.U.	$5895
77	Jimmy, 4x4	$7295
75	GMC ¾, P.U.	$3995
74	Ford ¾, P.U.	$4595

OPEN
Mon.-Thurs. 9-9
Fri.-Sat. 9-6
2867 Douglas at Topaz
382-7121 D.L. D01227A

1978 DODGE OMNI
350 miles, automatic, power steering, radio, rear window wiper and washer, plus numerous other options. 479-7782.

METRO HONDA, NEXT TO THE Arena has a few '78 Civics in stock. All are priced to sell. See Whit McGill for personal service. Phone 388-6921, DL01627A.

64 PONTIAC CUSTOM SPORT, rebuilt 327, needs carbs and tune up. Offers on $750. Or trade for Cortina of same price. Weekends, 9-5, weekdays 11-3, 642-3526.

69 CAMARO RS, 327, AUTOmatic, power steering and brakes, air shocks, 32,000 on rebuilt. New brakes, rear end and paint, $2400. 383-1661.

'75 CHRYSLER TOWN & COUNtry, 9 passenger stationwagon. Loaded with options, air, excellent condition, 32,000 miles, $6,700. 478-2939.

71 ACADIAN, 2 DOOR, 307 power steering, power brakes, new tires, tested, very clean, $1600 or offers, phone after 6, 656-5853.

73 VEGA STATION WAGON, one owner, 45,000 miles, 4 speed, new radials, AM-FM 8 track, deluxe trim, excellent throughout, $1995. 385-1083

'76 DODGE CORONET, 35,000 miles, good condition, good tires, radio, tested, $3000 or closest offer. 479-4553.

'71 VW 411 STATIONWAGON, rebuilt engine and transmission, radials plus two new radials, snow. $1300 or best offer, 595-2536.

1957 MONARCH, 4 DOOR HARDtop, V8, automatic, power steering, power brakes, good interior, 80,000 miles, runs well, new paint, $1500. 385-9495.

1969 VOLKSWAGEN SQUARE back station wagon, automatic, good condition, tested to May 1979, $1050 or acceptable offer. 592-7917.

65 FORD GALAXIE 500 XL, REbuilt motor, rebuilt transmission, new brakes, new paint, US mags, $1,800 or offer. 479-4589 ask for Brian.

'69 BUICK SPECIAL, ONE owner, engine good condition, most extras plus snow tires. Offers to $1775. 384-5738 or 382-7561.

'73 LTD, '71 BUICK ESTATE Wagon, '73 Chev Malibu. All in excellent running condition, new auto trans. Days 388-4522. Evenings 478-3801.

1974 DATSUN 710 WAGON, automatic, radio, undercoated, 39,000 miles, good condition, asking $4000. 385-1045 between 5-9 pm.

1950 PONTIAC SILVERstreak, flathead 6, new battery, plugs and plug wires. Almost running or for parts. Best offer over $100 takes. 383-6349 evenings.

'73 DUSTER V8, AUTOMATIC, console, power steering, power brakes, mags, new tires, headers and exhaust system, very clean, $3000 or best offer, 479-4880.

WELL MAINTAINED '64 Chrysler Windsor sedan with trailer hitch and reinforced rear springs. Excellent highway car. Asking $650. 477-1984.

GREAT TRANSPORTATION, 69 Mazda 1500, 4 door sedan, rebuilt piston engine, just tested, 6 good tires, new muffler, asking $950. 595-5018.

SAVE $1000
1978 Honda Accord, silver, 5-speed, pin stripe, cocomats, only 3,000 miles, 8 months warranty left. $6200 OBO. 748-1461.

65 COMET, 35,000 ON RE motor and trans, next to new radials and mags, good brakes etc, $800 or best offer. To view 430 Owens. 386-9743

1970 FORD CUSTOM IN REAsonable condition, asking $600 or offers. Please phone after 5 pm, 386-9908.

77 CAMARO 350 AUTO, POWER steering, power brakes, am 8 track stereo, pin striping, mags, asking $6,500. 383-8016.

1967 ELDORADO CADILLAC for sale, low mileage and in excellent condition. Asking $4750. Phone 748-2323.

1966 THUNDERBIRD LANDAU for sale, a beautiful car in excellent condition. Asking $4200. Phone 748-2323.

1976 FIREBIRD, EXCELLENT condition, $5,200. Phone 642-3325 after 5:30 pm. on weekdays.

NEEDS GOOD HOME
58 Chev sedan, stock, tested to June 79, excellent, offers. 474-1613 after 5.

1973 MERCURY MARQUIS COLony Park station wagon, 9 passenger, new radials, trailer package, sacrifice $2950. 598-8394.

'66 MUSTANG 289 AUTOMATIC, in dash cassette, dual exhaust, stock condition, serious inquiries only please, $2200. 479-7057.

'73 PORSCHE TARGA.
Local car, black exterior, tape deck, 5 speed trans, excellent condition, asking only $13,000. 595-8664.

67 CHRYSLER, POWER WINdows, power brakes, 6 way power seats, power steering, 383, $1000 or best offer, 381-5068.

1976 VOLARE PREMIERE STAtion wagon, power steering, brakes, windows, excellent condition, $4800 firm. 658-5764.

1971 CORTINA, 4 SPEED, 1600 deluxe 4 door. Low mileage, very good condition. New snow and summer tires. 479-9274.

1978 CADILLAC 4-DOOR SEDAN deVille, 1500 miles, like new, most options, phone 598-3073 after 6.

STREET DUNE BUGGY, CITY tested, headers, chrome wheels, tow bar, roll bar, $1,150. 385-6477. 3440 Whittier.

70 VW BEETLE
Gas heater, radio, radial tires, good condition. $1500 or best offers. 652-1809

'67 CORONET 440, 2 DOOR hardtop, V8 auto, power steering, clean condition, needs mechanical work $395, 656-2691.

68 FIREBIRD, 350 V8 AUTOmatic, clean, power steering, power brakes, bucket seats. $2000 642-5095

1974 412 STATION WAGON, Volkwagon, good condition, asking $2800 or best offer. Phone Stan 474-2427 after 5 pm.

1963 COMET, 4 DOOR, AUTOmatic, runs okay, needs some work, untested, $250. Phone 595-0734 after 6 pm.

'65 MUSTANG 302, 4 BARREL, headers, cam, mags, four speed transmission. Open to reasonable offers, 386-7657.

66 BUICK SPECIAL, ECONOMIcal, clean, attractive car. Radio, cassette, mounted snows, ony $650. 592-3770.

58 RAMBLER NEEDS REGUlator and generator, otherwise good transportation, $80. 383-4755.

1978 TOYOTA CELICA GT, 6,000 km, excellent car with 2½ year warrantee remaining. 595-1142 after 5.

1966 MUSTANG 289, CONSOLE automatic, 1 owner for 11 years, new paint, good interior, 89,000 miles, $2500 firm, 658-8198.

'76 DATSUN F10, EXCELLENT condition, must sell. Will take any reasonable offer. 479-6875, evenings.

1976 MERCURY MONTEGO, 40,000 miles, immaculate inside and out, all power, four door, powder blue and navy, $3400. 656-3804.

1972 4 DOOR DODGE CORONET, V8, 400 cu. in. motor. 383-0411 days, 385-6849 evenings.

1964 CHEVELLE, 2 DOOR, V/8, good running order. $675. 478-6405.

1972 DATSUN 1200, NEEDS minor adjustments, some body work. Bargain at $750, 386-1567.

'67 CHEV STATION WAGON, new tires, clutch, tested, $650 or best offer, 383-9864.

'74 SUPER BEETLE, NEW tires, tested. $1,900. 652-3864.

METRO HONDA

ESSO CAR CLINIC
INSPECTED and
RECONDITIONED
USED CARS!

78 Chevy van
78 Acadian 4-dr.
78 Corvette
78 Trans Am
78 Honda, A/T
77 Vega, A/T
77 Celica G.T.
77 Gremlin 'X'
77 Honda Civic H/B
77 Datsun 280Z, 2+2
75 MGB
75 GMC Boogie Van
75 TR6
75 Honda Civic
75 Datsun P.U. & canopy
74 Honda Civic
74 Toyota pickup
73 MG Midget
72 Fiat 128
72 Cortina
72 VW 4 S/W
71 Honda S600 2-dr.

Next to the
ARENA
388-6921
2152 Blanshard

D1627A

METRO HONDA

THRIFTY AUTO SALES
71 Super Beetle, $995
3233 Douglas, 388-4843, DL02205A.

1972 METEOR MONTCALM Automatic, power steering and brakes, good condition, $1150. 721-5291.

STOP MOTORS LTD
2524 Douglas
SPECIAL
1978 Monte Carlo
$6,595

78 Chev Caprice	$5995
77 Ford F250	$5995
76 Toyota	$2995
74 Pinto Auto	$1995
74 Chev Vega	$1695
72 Maverick Auto	$995

MANY MANY MORE
BANK FINANCING O.A.C.
LEASE ALL MAKES
MON.-FRI. 9-7, SAT. 9-6
383-3635 383-8931
D-02184A

67 FORD STATIONWAGON, automatic 390, power steering, power brakes, 75,000 miles, one owner, $1200 or offers. 477-3172

1968 CAMARO, RED, VINYL roof, 327, body and interior immaculate, completely stocked. 383-8710, $2950.

74 VW GOLD SUNBUG, 45,000 miles, radio, new snow tires, good shape, $2800 or best offer. 386-0347 or 642-3892.

72 BUICK 2 DOOR HARDTOP, 350, automatic, power, tested 1980, 62,000 miles, $1195. 477-9216.

FORD 1970 MUSTANG FASTback, automatic, power steering, power brakes, excellent running condition. 478-6279.

1978 DATSUN B210, LADY DRIVen, all options, immaculate, still under warranty. Sacrifice, $4100 or best offer. 656-3426.

1970 GREMLIN, STANDARD transmission, excellent condition, $650 or best offer. Phone 656-3124.

1976 CELICA GT LIFTBACK, 19,000 miles, 5 speed, immaculate condition, custom paint, $5895. 479-3241.

1974 AUDI 100 LS, 4 DOOR sedan, AM-FM radio, low mileage, radials, offers, 652-2919 No Sunday Calls.

75 CAMARO, 350, V-8, AUTO trans, shift kit, power steering, power brakes, tach, mags, new tires. $4900. 474-1818.

1970 CHEVELLE MALIBU 2 door hardtop, good running condition. Asking $2,000 or best offer. 386-2569 after 3:30.

1976 CORDOBA
All options including air and sun roof. Excellent condition. 658-5764

66 PONTIAC STRATO CHIEF, 4 door sedan, radio, automatic, 283, V8, good running condition, $395. Phone 477-6258.

1974 DODGE DART SPORT, SIX automatic, two door hardtop, power steering, 38,000 miles. $2,000 firm. 592-0753.

1973 DATSUN 510, 57,000 MILES Radio. Clean and tested. $1550. 384-1721, 592-3121. Sports and Classic Cars. D00244A.

1978 TOYOTA CORONA 4 DOOR wagon, automatic, power steering, power brakes, low mileage. 3600 Saanich Rd. at Vernon.

'74 JAVELIN, 360 AUTOMATIC, low mileage, power steering, power brakes, radials, excellent condition. $3,000. 479-9425.

1975 CHEV "EL CAMINO" Classic, woodgrain, 400 auto, low mileage, excellent condition. 477-5963.

73 DODGE MONACO, VINYL roof, seats, 4 door, automatic, power brakes, power steering, radio, etc. $2500. 592-3200.

LAST OF A BREED. '72 MUStang Convertible, V8 auto, power steering, power brakes, radials. $3,000 or offers. 595-0394.

THRIFTY AUTO SALES
Check our prices, lowest anywhere.
3233 Douglas, across from Wille Motors
DI02205A 388-4843

1971 FORD CUSTOM 500, VERY good codition, 1 owner, $1500, 595-5805.

1976 MAVERICK, V8, AUTOmatic, p.s. p.b, 302, 25,000 miles, radio, $3995. 656-1378.

71 TOYOTA, 52,000 MILES. Must sell. Best offer. 592-0217 after 5.

1971 MERCURY CYCLONE, REbuilt 429 C.J. without trans. 385-0818.

67 'T BIRD, 390, AM-FM 8 track, radials, air shocks, excellent condition. $2500. 592-4617.

76 CHEVY VEGA 4 SPEED, EXcellent condition, 11,000 miles, asking $3000. 656-5555 or 479-5503.

75 FORD LTD BROUGHAM, $3,400. 658-8413, DL01632A, D W Rempel Auto

64 OLDSMOBILE, MECHANIcally sound, needs driver's door. 477-7440.

72 MAZDA 1600, PISTON ENgine, mags, excellent shape, $1849 or best offer. 478-6332.

1958 PONTIAC 4-DOOR SEDAN, mostly rebuilt, offers, no triflers. 474-1858.

67 ROVER 2000 AUTOMATIC, 1 owner, low mileage, well maintained, offers. 598-4895.

---

72 VENTURA (NOVA), 350 4 barrell, 350 turbo trans, tires and wheels, side winders, clean, asking $2800. 388-9616.

MUST SELL, 75 GREMLIM X, V8, auto, 32,000 miles, tested, new radials, excellent condition, $2500, 595-2098.

69 CHEVELLE BEAUMONT Station Wagon, 6 cylinder automatic, 68,000 miles, safety inspected. Asking $1495. 382-0089.

SACRIFICE, 1966 OLDSMOBILE F85, automatic, power, 63,000 miles, tested, one owner, $895. 477-9216.

71 PONTIAC LAURENTIAN, 350 rebuilt motor and trans, new brakes, extra tires, drives like new, $1,000 or best offer, 477-2836.

1974 DATSUN, 710 COUPE. 35,000 miles in excellent running condition, female driven, offers on $2,000. Please call 478-1616.

1969 MAZDA 1500. NEW TIRES, runs well, 20,000 miles on motor, 92,000 on car. $850 or best offer, 656-6495.

DELUXE '76 GRANADA GHIA, V8, air conditioning, radials, low mileage, emmaculate. 384-0838 after 5.

76 HONDA CIVIC, AUTOMATIC, excellent condition, original owner, $2,900 or best offer. 388-5422 days, 478-5814 evenings.

1972 AUSTIN MARINA, 4 DOOR, excellent running condition, tested, 47,000 miles. 386-6685, 384-8584.

1976 CHEVY NOVA CONCOURS, power steering, power brakes, V-8 auto, low mileage. After 5, 595-0204.

ECONOMICAL 71 MINI, FRONT wheel drive, good condition, $800. 388-7797.

76 4-DOOR FORD SEDAN, EXcellent condition. 384-7913, 592-6033.

68 COUGAR, 58,000 MILES, EXcellent $2800. 479-7995.

1969 FORD GALAXIE 500, AS IS, $399. Phone 479-8920.

1971 PLYMOUTH 318, 4-DOOR, excellent shape, $1000. 478-1627.

73 GREMLIN, $800 OR BEST offer. 383-2987.

69 BEAUMONT WAGON, $300. 652-1408.

1966 AUSTIN 1100, $250. 479-7703.

1968 CADILLAC ELDORADO. All power, air conditioning, excellent condition, phone 386-6582.

1969 JEEP STATION WAGON, 2 wheel drive, $900. 384-2568.

1963 CHEV, 6 CYLINDER, 4 door. Runs. $350. 479-7501

1968 THUNDERBIRD, GOOD condition 382-6890 after 4:30.

68 TOYOTA COROLLA, $400. 474-2638.

DATSUN B210, 1974, ONE owner. 388-5513 Local 210

65 CHEVY II 4 DOOR SEDAN, good condition, $425. 479-3934.

77 FORD LTD, LIKE NEW, 14,000 miles, $7000. 656-2520.

1975 MERC. 9.8, HARDLY USED. As new. Offers. 384-1619.

1963 CORVAIR, RUNS WELL, $350 or best offer. 386-0326

1960 WOLSELEY, $400. 642-3301.

57 CHEV, MINT SHAPE. 642-5700.

76 ARROW, GOOD CONDITION, 18,000 miles, $2900. 478-4959.

72 VEGA GT, RADIAL TIRES, $1400, 478-4283

67 FORD FAIRLANE 500 wagon, runs well, $250. 652-1761.

1955 OLDS 2 DOOR, V8 AUTOmatic, $800, 479-0082.

71 PINTO, 46,400 MILES, $1300. 479-9663.

MUST SELL 76 ASPAN, LUXury and class, offers. 474-1956.

55 OLDS 88, AIR SHOCKS, 78,000 miles, $500. 385-1074

BLACK 73 NOVA SS, MANY extras. 388-6082

151 SPORT, IMPORT CARS

1974 CORVETTE T TOP, 350 4-speed, 2600 miles on new high performance motor, $8700. 478-7486.

1977 MGB, 13,000 MILES, AM/FM, luggage rack, radials, wheel trim, excellent condition. 652-4500.

1978 DATSUN 280Z, LIKE NEW, $9500. 652-2998, 383-2140

capital city auto

1975 MINI 1000, yellow, 14,000 miles Only $2495
1973 RENAULT R15 Hatchback, 4-speed, Michelin tires. Choice of 2 low mileage models $1995
1750 GOVERNMENT ST.
386-7508 DL00162A

1972 240Z, EXCELLENT CONDItion, Call Rudy 595-5552 before 5pm weekdays.

1973 CORVETTE, 454, POWER steering, power brakes, auto, $7,300. 595-8813.

67 ROVER 2000 AUTOMATIC, 1 owner, low mileage, well maintained, offers. 598-4895.

MORGAN WANTED ANY shape. Phone Robert 385-6363, 384-2111.

SUNBEAM ALPINE 1725, needs body work, with many parts, $400, offers. 592-7913.

64 PORSCHE SC, REBUILT ENgine, spare parts, city tested. $3,000. 595-4933.

73 PORSCHE 914, 2 LITRE, APpearance package, grey and black. Needs work. Offers 479-0938, 658-8718

66 CANSO SPORT DELUXE, mint condition, must be seen. 477-2347 after 4pm.

1974 FIAT 128 SPORT COUPE, good shape, extra tires and wheels, $1700. 477-0918 after 5.

69 ROVER TC2000, AM/FM 8 track radio, new clutch. Asking $1800. 592-1804.

1963 JAGUAR E TYPE ROADster convertible, asking price $4950. 652-1501

1968 MGB, EXCELLENT CONDItion, $1900 or nearest offer. 384-7297.

'78 HONDA ACCORD, MANY extras, immaculate, only 17,000 km, $6600. Phone 721-3346 after 5pm

1975 VW SCIRROCCO, ONLY 30,000. Excellent condition, $4500. Evenings, 383-3527.

1972 FIAT SPYDER SPORT 850, convertible with hard-top, $1760 firm, 388-9318, 592-4856.

ONE OWNER 1972 CHARGER se, low mileage, 440 magnum, automatic. 384-3498.

MUST SELL 76 TR6, EXCELlent condition, $6,000 or offers. 479-7793 after 5 pm.

'66 HONDA S600 COVERTIBLE, radial tires, rebuilt, asking $1500. 478-6414.

1971 ALFA ROMEO 4 DOOR sedan, 37,600 miles. Offers over $2,000. 658-5505.

WANTED EARLY YEAR WOSEley (1956-1965) in good shape. 474-2697.

1971 DATSUN 240Z, EXCELlent condition, $2950. 656-2670, after 5.

76 TR7, EXCELLENT CONDItion, offers on $5000. 382-3793

75 SAAB EMS, EXCELLENT condition, $6,500. 477-1294.

1974 TOYOTA COROLLA, SR5, very fine condition. 479-7256.

1973 AUDI LS, 4-SPEED, VERY clean. $2900 or offers. 592-0967.

151 SPORT, IMPORT CARS

JOHN PLAYER SPECIAL
1976 Capri II-all black with gold cloth upholstery and accent stripes, factory mags and 185x70x13Zx's. 21,000 miles, an extremely clean automobile. 592-7766.

1976 CAPRI BRONZE
35,000 miles, air conditioning, sunroof, AM/FM cassette, decor interior. New tires and snows. Excellent condition. $4900 or nearest offer. Call Mr. Browne, 382-0257.

1970 CORVETTE STINGRAY with rebuilt 350 cu. in. small block, engine balanced, ¾ cam and custom paint job, in perfect running condition, must sell, best offer, tested. 386-9941.

1975 PORSCHE 914, 2000CC, 5 speed, extra clean condition, $6695. Meyers Holland Motors Ltd. "Ford Country" 3500 Island Hwy, Nanaimo, phone 758-7311. DI.00272A.

FIAT OWNERS
Unhappy with your present service, try Eurocar, 731 Pembroke, 383-3626.

1958 3.8 L MARK 9 JAGUAR. REbuilt engine and trans, new paint black and silver, mostly new chrome, needs finishing of interior and trim, $3500. 873-9644.

1975 VW RABBIT, 4 SPEED, stereo/cassette deck, Quartz lights, ski rack, 33,000 miles, excellent condition, $3650. 383-5131 days, 384-4673 evenings, Darryl.

1971 MGB. EXTRA CLEAN AND well maintained. 57,000 miles. $2475. 384-1721, 592-3121. Sports and Classic, 640 Hillside. D00244A.

1974 MUSTANG II FASTBACK, V6, 4 speed, 48,000 miles. $2650. 384-1721, 592-3121. Sports and Classic Cars, 640 Hillside. D00244A.

1976 BMW 2002, 28,000 MILES, metallic blue, am-fm cassette, best offer over $6,300 or may consider trade. 479-6916.

'66 T-BIRD, CONVERTIBLE, retractable with options, collectors item. $5,500 or best offer, 479-0237.

1970 MERCEDES 220 DIESEL IN classic black, immaculate condition, 35 plus M.P.G. Asking $5,800. 656-5890.

1974 GOLD VW SUNBUG, ONLY 34,000 miles. New radials and muffler, excellent condition. 598-3153 after 6 p.m.

1975 PEUGEOT, MANUAL, sunroof, radio, radials, 50,000 miles, $3750 or reasonable offer. 592-3713, 385-9022.

1978 DATSUN 510 2-DOOR, LIKE new, AM, automatic, snow tires, 8200 miles, call 477-0484 after 6 pm.

1974 FIAT 128, 29,000 MILES, lady driven, exceptional car, light green, black interior for $1950. 598-2153 or 477-5523.

MGB OWNERS, TWO RADIAL snow tires, 14" toyo, excellent condition, mounted on MGB wheels. $125. 656-5676.

154 TRUCKS, BUSES AND VANS

McCALLUM DATSUN VOLVO

TRUCKS TRUCKS

79 SILVERADO PU
77 FORD VAN AT
77 FORD F150 PU
76 CHEV VAN
76 CHEV ½ TON PU
76 FORD COURIER PU
76 FORD E150 VAN
75 GMC SIERRA PU
72 DODGE ½ TON VAN
69 FORD E100 VAN
69 FORD 4x4
78 DATSUN DL PU
76 DATSUN PU
76 DATSUN DL PU
75 DATSUN PU
74 DATSUN PU
71 VOLKS CAMPER

ALL ABOVE UNITS 100% BCAA INSPECTED

McCallum Motors
DOWNTOWN
1101 Yates at Cook
382-6122 DL00850A

COLWOOD
1836 Island Hwy
478-1741 DL00850B

1976 FORD COURIER PICKUP, low mileage. Phone after 6 pm. 478-7870.

'76 CHEVY VAN LOADED, EXcellent condition, $6100 or offers. 479-8301.

1968 DODGE ¾ TON CREW CAB, good condition, best offer. 479-3701, 386-9936.

75 DATSUN PICK-UP, 44,000 miles, excellent condition, $3450. 478-0246, after 5 pm.

74 DATSUN, 1800 CC, STANdard trans., Mag wheels, good condition, $1850, 479-7028

75 FORD 700 LOUISVILLE, 360 HD, 5 and 2, 18' Minru van, Todco door. $8000. 652-2975.

1969 ½ TON FORD RANGER, power steering, power brakes, positive traction, radio, 474-2104.

½ TON FORD, 302 V8, 4 SPEED, excellent condition, asking $3500. 382-1357

71 INTERNATIONAL ½ TON pick-up, V8 standard, $950. 658-8192.

FORD ½ TON, '69, V8, 390 4-speed, asking $1,000. 382-0242.

1962 MERCURY PICKUP ½ ton, $500. 385-3517.

72 FORD EXPLORER F100, 360 automatic, p.s, with canopy, $2600. 382-1816.

68 GMC ½ TON WITH CANOPY. Offers on $1400. 656-6260.

73 FORD 4 X 4, NEEDS WORK but runs well, evenings, 386-6040.

1970 4X4 FORD PICKUP, ¾ TON, 4 speed, $2950. 479-9902.

154 TRUCKS, BUSES AND VANS

68 RANCHERO V8, 4-SPEED, acrylic lacquer paint, Tonneau cover, dual exhaust, just tested, $2,000 or best offer, or trade for ¾-ton of approximately same value. 595-0247.

GOOD STARTER!
'71 International Gravel dump-Truck DV-550 motor, light steel box, mechanically good; rubber good, low down payment, easy terms! Vanc 112-584-2667, 112-584-4126.

77 CHEV. ¾ TON, LONG wheel

154 TRUCKS, BUSES AND VANS

1973 FORD RANCHERO WOOD grain, radials, mags, tested 1979. $3500. 652-1658.

1972 FORD, 4X4, HAS EVERYthing a hunter or skier needs. Phone for details, 656-2062.

66 CHEVY ¾ TON PICKUP, 4 speed, 65,000 miles, excellent condition, $2000. 478-6087.

1972 DATSUN PICKUP, GOOD condition. Asking $1575. 721-5401 after 5.

68 FARGO VAN, GOOD MEchanical shape. V8 automatic, $850. 479-5658.

'74 E100 ECONOLINE, 50,000 miles, 302, good condition, $3000. 592-2767.

1962 CHEV, NEW MOTOR, brakes, clutch. Phone after 5 pm. 383-1718.

1964 MERCURY ECONOLINE van, roof rack, needs some work. Phone 598-4581.

1974 FORD COURIER, WITH canopy, standard, good condition, low mileage, $2,000. 652-3732.

1970 GMC HALF TON WITH canopy, excellent condition, 65,000 miles. 652-4141

1970 FARGO VAN, GOOD CONdition, low mileage, offers on $1800. Phone 388-9037.

73 GMC VANDURA ¾ TON, power steering, power brakes, automatic, 1 owner. 595-2575.

1973 JIMMY SIERRA, 4X4, many extras. Asking $4200. 479-0504.

1971 CHEV. ¾ TON PICKUP, 350 V8, 4 speed, very clean truck. $2,595. 652-3306.

70 VW BUS, REBUILT ENGINE, new brakes, $1900. 595-7576 after 6.

1967 MERCURY ½ TON PICKup, 400 motor, good condition. $1100 or best offer. 474-2755.

74 FORD VAN, MAGS, NEW RAdials, fm cassette, extras. Phone before 11 am. or after 7 pm. 592-4696.

74 CHEVY BLAZER, 48,000 miles, excellent condition, 5 All-terrain tires, about $5500. 383-4374.

72 CHEV PICKUP, SHORTBOX step side, V8, auto, buckets, excellent condition. 479-0298.

MUST SELL GMC, ECONOLINE vans, 1962 and 1963. Offers. 656-4745.

1966 MERCURY ½ TON STEP side, rebuilt engine, $1000. 479-3712.

1965 FORD PICKUP, V8, 3 speed standard, $1600 offers. 385-8179.

69 FORD ¾ TON CAMPER SPEcial, good condition, $1850. 386-2624.

1968 VOLKSWAGEN WINDOW van, $900. 479-3425.

1968 FORD HEAVY DUTY HALF ton, $1095. 383-8985.

73 GMC HEAVY DUTY, LOW mileage. Phone 656-4947.

¾ TON '72 FORD, 4 SPEED, 6 cylinder, $2,150. 382-0271.

64 FORD ECONOLINE WINDOW Van, good shape, $700. 388-9462

72 CHEV VAN, MANY EXTRAS, $5000. After 5, 477-3749.

64 MERCURY PICKUP TRUCK, ½ ton, big box, 382-1718.

155 AUTO FINANCING AND INSURANCE

'79 AUTOPLAN

Open for new and renewal auto insurance Mon. to Sat. 9-5 p.m. 1121 Yates St. (above Cook). Ph. 386-3547.

CITY BROKERAGE

158 TIRES

20% OFF ALIGNMENTS & BRAKE WORK

(Most North American Cars) Example: Front disc pads, machine rotors, overhaul calipers, repack bearings. Regular Price: $100 SALE PRICE: $ 80

Ask about competitive prices on other undercar work such as Frontend parts and shocks.

YOUR SAFETY SERVICE CENTRE

D&D Tire
1620 BLANSHARD
382-7283

FIVE MOUNTED ON FORD rims, 7.50-16 snowies, 4 studded plus two sets of chains to fit. New condition, $550. 595-2553.

MGB OWNERS, TWO RADIAL snow tires, 14" toyo, excellent condition, mounted on MGB wheels. $125. 656-5676.

BMW 320i WHEELS AND RIMS, Continental TS185-13's, $425. 595-2944.

FOUR 16.5 US MAGS, 8 BOLT ON summer tires. Phone after 6. 112-646-2847.

FOUR FORD 750-16 SPLIT rims, tires included, $180. 478-7084.

TWO BRAND NEW GR78X14 white wall belted radial tires, $80. 598-7867.

PAIR OF RADIAL SNOW tires, 175 R 14. Phone 477-9544.

TWO CRAGAR SS 14 X 7, VARI fit, Ford or Chev, $120. 595-7336.

4 BELTED H7015 SUMMER tires, 50% worn, $40. 385-4824.

160 PARTS, ACCESSORIES

CAR SOUND

HOW ABOUT — Radio, cassette players, speakers, CB units, etc. We service CB units. For all your car sound requirements see B.C. SOUND & RADIO SERVICE 931 FORT 383-4731

68 396 4-SPEED, $600. 67 283 4 speed, $500. 69 350 turbo 400, $600. 10 bolt possi, wide, $50. ½ ton Dana 60, 410 possi, $125. Complete nose, 55 Chev, $200. 67 Canso, 2 door sedan, body, $200, ½ ton 9" Ford rear end, complete $75. 479-0279.

RADIATOR REPAIRS, FAST top quality repairs at Maurice's Auto Body, 427 Beta St., phone 386-3381 or 384-8094. Located behind the Burnside Pay and Save Gas Station.

WRECKING 1970 PONTIAC Parisienne, running 350, power steering, power brakes, tires, seats, etc, cheap. Some 56 Belair trim. Dodge flat head 6, free. 656-5100.

69 MUSTANG PARTS, ¾ RACE, 351 W engine, rear Koni shocks, trailer hitch, complete disc brake set, low back buckets, snow tires on mags, 75 Ford 4X4, 3300 lb front end. 652-4536, 385-3162

FOUR 13" MAG WHEELS; 2 Chev. 6 bolt rims, size 15X6; also 4 Chev. 6 bolt rims, size 15X8; tire chains 13"; Four Chev. hubcabs for 4X4; tire and Jerry can carrier plus Jerry can. 656-6001.

VICTORIA 4-WHEEL DRIVE FREE WHEELING HUBS for any make of 4-wheel drive. 597 Hillside at Rock Bay D-13531 386-6511

1970, 429 T-BIRD HIGH PERformance V8 engine, 40,000 miles. 10,000 miles since complete reconditioning. $800 or best offer. 477-5219 after 6pm

1974 FIREBIRD, BODY PARTS, tires and mags (Cragar), bucket seats, all interior accessories, Pioneer car stereo. 750 Daisy. Don 479-5711, 9-6.

160 PARTS, ACCESSORIES

63 NOVA 2 DOOR HARD TOP, parts; 69 230 Chev 6, runs good; Sony TC10 cassette deck with Jensen 10 axle speakers, $150. Grant, 656-2422 between 8-5:30.

TURBO 400 TRANSMISSION with 3000 R.P.M. stall speed and shift kit, $400 or best offer. 381-5068.

1968 CORTINA 1600 FOR PARTS, engine, transmission excellent shape. Phone 479-9464 after 4 pm.

SET OF CHEV. 202 HEADS, plus set of 302 11:1 pistons. 382-1813 between 8:30-5, ask for Tim.

3 PASSENGER AND 4 PASSENger seats with seat belts for Dodge van; heavy duty tow bar. 656-5475.

TWO WIDE CUSTOM 14" MAGS and tires to fit Courier or Mazda truck, plus import truck canopy. 656-7146 after 6 pm.

FACTORY HARD-TOP FOR early Sprite or Midget. Bolt on window type, $250. Phone 595-1525.

TURBO 400 TRANS, JUST SERviced, new modulator, seals, etc. Shift kit available if wanted. 479-3790.

PIONEER IN DASH 8005 WITH TS-695 speakers, 40 watts. Cost price $550. Asking $300. Brand new. 384-7151 extension 226.

NEEDED BADLY ONE REAR end for automatic, Humber, Snipe or Hawk, any year. 642-5417.

8.75X16.5 SNOW TIRES, USED 1 season, $55 a pair; van hot water heater, complete with fittings, $35. 477-5414.

HOLLEY R-6619-AAA, 600C.F.M. 4 barrel carborator, brand new, offers. Cam and lifters with 1,000 miles for 350 V8, offers. 388-9574.

WANTED: TR6 DIFFERENtial or parts. Reasonable, 382-2027 after 4.

WRECKING 68 FORD GALAXie, 2 door hardtop, for parts, 385-0458.

WANTED 1946-48 FORD motor, 85-90 hp, phone 283-2542 after 6.

FORD, RADIO, ANTENNA, mirrors, 2 spoke mag wheels. 656-6260.

997 COOPER ENGINE AND transmission, $225. Phone after 2, 656-2662.

'69 COUGAR INTERIOR parts; rear end, $60; four tires and rims, $75; four hubcaps, $20; drive shaft. 382-6012.

SIX 13" MAG WHEELS, TIRES, Toyota, $300. Two 15" Ford mags, $100. 598-4367.

WANTED BODY PARTS FOR whole 1972 Celica, 1969 Cougar. 598-4367.

6C1.SCRAP CARS HAULED, Colwood and Langford, $10 each. 478-9571.

68 VW, GOOD MOTOR AND trans, been hit, sell whole, offers. 383-1661.

1966 FURY III, 2 DOOR HARDtop, no rust, good glass and chrome, 382-9403 after 6pm.

'63 COMET WAGON, '63 FALcon 4 door sedan, parts or whole, 382-0545 between 5-7.

DELCO AM PUSH BUTTON radio, and speakers, Craig FM radio with 8 track, 385-1083

194-6 HEAD, $20. MANIFOLD and carb, $50. Four Datsun mags and tires, $50. 384-3866 after 5.

BRAND NEW HIGH PERFORmance equipment for 350 Chev. 477-6871.

64 HILLMAN MINX, FOR parts, best offer. 384-9284 after five.

ONE COMPLETE MINI COOper motor, $500 or best offer. Between 5:30-7:00. 388-6866.

396 HEADS WITH SOLID lifters and 12 to 1 pistons for 396 motor. 383-2497.

MERCEDES 220 PARTS, cheap. 383-6040.

1970 MAVERICK 200 CI. ENgine with alternator and starter, $185. 746-4209.

VOLKS BUG PARTS (60-66), INterior seats, and fenders. John 595-1476.

WANTED TO BUY OR TRADE for 1928 to 29, model A Ford fenders. 656-2405.

FORD SIX CYLINDER, $150. Chev 3 speed trans, $50. 386-0375.

1969 SUNBEAM ALPINE GT, blown pistons, offers. 656-6985.

69 CHEV MALIBU, FOR PART or whole. 474-2983

WANTED-MUNCIE M21 OR M22 for 350 Chev. 388-9838.

1965 VOLKSWAGON BODY, axles and transmission. 477-4861

73 DATSUN 1200 FOR SALE FOR parts. 477-4701.

1969 DATSUN 510, WHOLE OR by parts. 478-8696.

1971 PINTO, 1969 SUNBEAM Arrow for parts. 478-7977.

MAZDA 1500, WRECKING FOR parts, very reasonable. 656-5475

390 GT HEADS, 428 CJ MANIfold, Super Coil. 382-5254.

1956 LAND ROVER, $450 AS IS. 745-6263.

66 FALCON BODY OR PARTS thereof, good condition, 478-5860.

69 BARRACUDA, WHOLE OR parts. 479-7256

WANTED 327 BARE BLOCK. Phone 385-7543 ask for John.

'71 AUSTIN MINI FOR PARTS. Phone after 6. 386-6455.

PARTS FOR SALE, '64 PONtiac Laurentian, 384-8883.

162 AUTO REPAIRS, SERVICE and TOWING

CERTIFIED MECHANIC WILL overhaul engines or any car repairs. Call days, 385-2215 or 383-6686.

VOLKSWAGEN OWNERS Complete engine overhaul, $325 including parts. Roadside Auto Repair, 385-2215.

MECHANIC AVAILABLE, EXperienced, skilled professional. Low rates, guaranteed work. 478-2075.

VESA AUTOMOTIVE LTD Scrap cars hauled, lowest rates anywhere, free towing with all repair work. 652-3021, 477-6371.

SCRAP CARS HAULED Associated, 478-9571.

CARS PAINTED $95 plus paint. 479-3541.

JUNK CARS REMOVED, SAME day service. 652-1283, 652-2388.

TUNE—UPS—OIL CHANGES AT YOUR HOME OR OFFICE
8 cyl., $44
6 cyl., $39
4 cyl., $35
Includes labor, new plugs, points, condensor and rotor. Lube and oil, $8.50 with tune-up. All work guaranteed. Call 388-4413, 24 hours a day.

166 CARS AND TRUCKS WANTED

NEVER SELL YOUR CAR UNTIL YOU HAVE OUR OFFER INSTANT CASH!
DePape Motors Ltd.
779 Pandora 384-8035

166 CARS AND TRUCKS WANTED

SEE JIMMY
SEE JOHN
SEE CHARLIE
THEN
Come and See Us for best price on your used car.
E&K MOTORS LTD. 383-6231
642 Burnside E. DL02071A

WE PAY
the Highest Prices for Your Clean Used Car
TRY US—YOU'LL BE SURPRISED!
CONTACT CARL SPICER
Used car mgr.
Empress Pontiac Buick GMC LTD.
382-7121 dl01227A

Esquimalt Automart
PAYS High Prices
FOR LATE MODEL USED CARS
480 Esquimalt Rd. 382-7195

Top Dollar
FOR TOP CLEAN CARS
Contact: BRUCE LOCKHART
CORNELL-CHEV-OLDS
3050 Douglas 385-5777

WANTED
TRUCKS & VANS
GARDEN CITY AUTO CENTRE
382-9111 2978 Douglas

WON'T PASS THE TEST OR too much to get repaired? I have up to $75 for your older car or truck with minor mechanical problems. No wrecks please. 642-5096.

WANTED ¾ TON OR 1 TON truck, Chevrolet or Dodge, 4-speed preferably automatic, 1974-1977, with or without deck, preferably one owner. 382-4804.

CASH FOR GOOD, CLEAN USED CARS
THOMAS PLIMLEY LTD.
1010 Yates St. 382-9121

WANTED 1966-1972 2 DOOR, hardtop, Chevelle or Beaumont. Clean, stock, tested. After 6 658-8090.

63 OR 64 PONTIAC 2 DOOR hardtop Custom Sport, good shape, no junk. 474-1858.

168 CAMPERS, TRAILERS and MOTOR HOMES

PEDEN RECREATIONAL VEHICLE LTD.

VANGUARD
Camper — Motorhome — Trailer
— TRIPLE E — TIOGA —
Motor Homes —
LEO-CRAFT
Deluxe (Class A) Motorhome

VANGUARD SALE

78 8'9" Vanguard Camper, 3 way fridge, furnace, etc.
Replacement '79 $ 4385
Save $ 765
Buy this new '78 Only $ 3620

78 23½ ft. Deluxe Vanguard Trailer. 6.6 cu. ft. 3 way fridge, eve level oven, large bathroom c/w tub, popular front chesterfield model.
Replacement '79 $11,320
Save $ 1,550
Buy this new '78 Only $ 9,970

TIOGA MOTORHOME SPECIAL

79 22½ Tioga Arrow on 78 GM Chassis with 400 V8, Dash air, etc. Features rear bathroom, c/w tub, sleeps 4.
Replacement '79 $24,306
Save $ 2,806
Buy this '79 Tioga on '78 chassis now only $21,500

"Now Is The Time to Buy"

JUST TRADED

75 Travelmate import size camper fridge & htr. $1895
75 20 ft. Layton tandem $4395

Large Parts and Accessories Store

REPAIRS
Consignment Sales
RENTALS
PEDEN R.V. LTD.
2855 Quesnel St. 386-3464
Behind Empress Pontiac Buick

1967 FORD HALF TON, POWER steering, and 1968 Security 8½' camper $2500. 477-6631.

RENT NEW DELUXE MOTORhome, $150 weekly, 6¢ km. 477-0968, 477-2333.

FOR RENT, 21' WINNEBAGO motor home, special rates to south January and February. 477-2704.

AIRSTREAM 31' AIR CONDItioned, fully equipped, $7500. 382-6206.

1977 DODGE MAXI CAMPER van, under 10,000 miles, air condition, extras, $12,850. 658-8996.

8½' VANGUARD CAMPER, propane fridge, $1500 or best offer. 474-2983

1972 NOMAD, 22' LONG, sleeps 8, as is, $4000 or best offer. 382-8956.

FOR SALE 1976 31 FT. VANguard 5th wheel, excellent condition. Phone 479-9634 after 5 pm for further details.

1972 FORD VAN, FACTORY camperized, raised roof, excellent condition, $5500. 598-5659.

8' HOMEMADE CAB-OVER camper, fridge, furnace, 3 burners, $800. 478-5720.

14' TERRY TRAILER, TORINO with equalizer hitch, view at 36 Menzies.

PRIVATE, WANTED 15-16 FT. Travelaire trailer, or equivalent, early 70s model. 656-6016.

1970 DATSUN LONG BOX, 29,000 miles, OK camper, $4500 or sell separately, 386-3635.

WANTED, USED 25' OR 27' AIRstream trailer. 386-8335, local 47.

1975 22' TIOGA MINI, SLEEPS 4, air, luxurious, $14,800. 652-2202.

168 CAMPERS, TRAILERS and MOTOR HOMES

IMPALA CAMPING WORLD
APOLLO OTTO BOLER LIONEL WINNEBAGO
FLEETCRAFT SUNDOWNER HOLIDAIRE LEISURECRAFT
CANOPY TOPS — ACCESSORIES
PAT BAY HWY SIDNEY
656-5504 MDL 248B

HAPPY NEW YEAR SALE!
ON ALL 78 MODELS
78 — LIONEL & LEISURECRAFT Hardtop, camping trailers from $1295.
78 — 3 only FLEETCRAFT 18' self-contained tandem trailers — Your Offer?
78 — 1 — 13' BOLER, fully equipped — Your Offer?
78 — 1 — 14' HOLIDAIRE, any reasonable offer!
78 — 1 — 19' Tandem self-contained HOLIDAIRE.

MOTOR HOMES!
78 — 1 — 22' OTTO, fully winterized, r. bathroom, motorhome, 400 V-8 Dodge, auto. ps. Your Offer?
78 — 1 — 25' WINNEBAGO Brave, 440 Dodge, V-8, sleeps six. $24,000.

PRE-OWNED R.V.'s
13' VANGUARD, Porta Poti, spare tire, elect brakes extra clean. $1995.
1 — 1971 FORD P.U., automatic, c/w 8' Vanguard camperette, only $2995.
1 — 1975 Volkswagen WESTPHALIA, automatic, raised roof, immaculate. $7495.
1 — 1975 VANGUARD 20' Motorhome, 350 Chev. chassis. Real clean. $14,995.
1 — 1977 — 20' MINNIE WINNIE, 360 V-8 Dodge, c/w roof, air cond. $14,995.
1 — 1978 — 18' MOBILE TRAVLER. The 318 V-8 with auto air, that is the compromise between van and motorhome. $14,995.

DON'T HESISTATE, SAVE NOW!
ALL OFFERS CONSIDERED
TRADES WELCOME
OPEN 7 DAYS

DOMINION MOTORS
—LAYTON Trailers
—K-Z Campers
—CHINOOK Motor Homes
—LITTLE CHIEF Toyota Motor Homes

73—25' EXECUTIVE MOTOR HOME. Fully self-contained with air conditioner, awning, 4,000 K.W. Onan generator, 6 new 12-ply Michelin tires, in new condition, 48,000 miles. Was $26,950. Reduced to $24,500

73—COURIER & DATSUN CAMPER 33,000 careful miles — air shocks, 3 burner plate, icebox, porta potti $3,495

76—27' TERRY, fully self contained, large fridge, ducted furnace and awning. $7995

76—17½' KIT TRAILER, fully self contained, plus roll up awning. $4495

76—Chinook Club Moddel, fully self contained, AM and FM stereo, large fridge, 15,000 mi. $17,995.

74—GMC van conversion, fridge, toilet. $7695.

Layton Trailers 24'-19'-17'
PARTS, ACCESSORIES
REPAIRS
HOURS OPEN
Mon. to Sat., 8 A.M. to 5 P.M.
Dealer Licence Number D-00448A
1703 BLANSHARD ST.
(Across from Hudson's Bay parking lot), Victoria, B.C. 385-5012

Fennell's
TRAILER SUPPLIES LTD.
PROPANE — REPAIRS AND APPLIANCE SERVICE
Custom Building and Van Conversions
Large Parts and Accessories Store
652-3941
Mon.-Sat. 9 to 5
Sun. 12 to 4
6459 Patricia Bay Hwy.

COASTLINE
TRAILER CENTRE
TRAVELAIRE, FRONTIER, RUSTLER
Campers, Trailers
Vans — Motorhomes
—Parts & Supplies
—Big Indoor R.V. Display
—Full Service Shop
3388 Douglas St.
382-6102 DL001346A

RAVEN R.V.'s
Van Conversions
See our 1979, 8½' campers. Stove, Fridge, Furnace, Toilet $3995.00
Also '76 11' refurbished Security $3895.00
10% off all canopies in stock
479-3178

1978 24' GMC
Country Cruiser Mtr Home. 146" wheel base. Double air conditioning, Scotsdale guard interior, 400 V engine, auto. trans, cruise control, tilt wheel and tinted glass, 34 gal holding tank, 30 gal fresh water tank, battery charger. One piece aluminum roof, 4 burner stove, oven, forced air furnace, hot water heater, 3-way fridge, bathtub and shower, 2-20 lb. propane cylinders, outside outlets of 110 volts and many many more options. This unit was $23,625. can save $3000. Priced to sell $20,625. Cornell GM Chevolds Ltd. 3050 Douglas, 385-5777. D-60681A.

SAEC
Luxurious double-wide mobile home for sale or rent. Completely spotless and modern from the compact kitchen through the dining area, living room, sun-room, utility workshop. 2 bedrooms, and four-piece bath. Plenty of closet space. Bright. Good carpeting throughout. Very pleasant country setting in well-established park close to town. For information or a private viewing call Wayne Strandlund at SAEC 382-9255 (24 hrs.)

11' SKIPPER CAMPER, EXcellent condition, stove, fridge, furnace, shower and hot water tank, Asking $3500. Information phone 478-1144

ELEVEN FT VANGUARD camper, deluxe model, fiberglass top, shower, battery, hot and cold pressure water, new condition. $5500. 479-5091.

168 CAMPERS, TRAILERS and MOTOR HOMES

MORE!! FOR YOUR MONEY
20½' —78 NOMAD $6995
17' —78 NOMAD $5295
20½' —75 TERRY $5495
CHECK OUR LOW PRICES ON AUTOMATIC AWNINGS
BOB'S MOBILE HOMES LTD.
25 Crease 386-3623
DL 00414A

LOGAN'S RV
OKANAGAN
Campers — Trailers — Canopy Tops
Substantial savings on all remaining 78 campers and trailers.
—Repairs—
"WE INSTALL HITCHES"
Open Mon.-Fri. 9-6 p.m.
650 Burnside, near Douglas
384-0213 D-00287A

VAN CONVERSION
72 Ford ½ ton, V/8, auto, PS, PB, sunroof, rear roof vent, propane and 110 volt fridge. Propane heater and stove, spare battery. Ready for your holiday. $3995. PAINTER MOTORS LTD. 3005 Douglas St. 388-6196. After hours: 478-0790. D-0346B.

DOGWOOD TRAILER SALES
PARTS—PROPANE
WESTERN WILDERNESS Campers
WILDERNESS KOMFORT Trailers
2630 Deville Road
Highway 1 at Millstream
478-6841 DL-00421A

1975 DODGE MAXI VAN, 24,000 miles completely camperized, extended roof, power steering, power brakes, cruise control, 3 burner stove, icebox, sink, porta-potti, 10,000 BTU furnace, sleeps 4, $9000 firm. Ask for Joanne, 387-5318 9-5, 477-5628 after 5.

R.V. PARTS
R.V. SERVICE
Hitches installed, cars wired, awnings installed, trouble shooting, darts and accessories. Coastline Trailer Centre. 3388 Douglas Street. 382-6102.

FOR RENT OR SALE
MOTORHOMES
WEEKLY — MONTHLY
GARDEN CITY AUTO SALES LTD. 2978 Douglas. 382-9111. D-01319A.

1978 CHEV SILVERADO ¾ TON truck. Looking for a mint truck. This is it with tape deck, 350 4 brl., dual exhaust, Michelin radials, camper special, priced right. COASTLINE TRAILER CENTRE, 382-6102.

CUSTOM BUILT VANGUARD motor home, fully self contained, Chev 1 ton, duals, automatic, power steering and brakes, CB radio. Immaculate. Excellent mechanically. $8250 or offers. 477-0996.

MOBILE HOME, 12'X64' WITH new stove, fridge, water heater and oil furnace. Equipped with wall to wall carpet and drapes. 1974 model El Monte on no children pad in Langford. $14,500 Phone 385-6452 after 6.

ESTATE SALE
23' 1978 GMC Security deluxe motorhome, $23,000. Very low mileage, 656-1577 evenings, or 477-5089.

1976 11' VANGUARD CAMPER, 3-way fridge, range, oven, flush toilet, furnace, converter, hydraulic jacks, immaculate condition, 479-3789 after 6 p.m. week days

RENTALS
Motorhomes — Campers
PEDEN RV Ltd. 386-3464

KUSTOM KOACH 30' 1976 Excellent condition, very low mileage, added features, $9895. Phone 479-0551.

11½' CAMPER, HOT WATER, shower, 71 GMC automatic, good shape. Will take car on trade. 595-3603.

1978 VW WESTPHALIA CAMPer, Champaigne Edition, low mileage, $10,000 firm. Phone 598-3073 after 6.

17 FT. TRAVEL TRAILER, sleeps four, toilet, furnace, fridge, stove, electric brakes, 12volt converter. $1285. 474-2638.

CHEVY VAN, VANGUARD conversion; still under warranty, 8,900 miles, awnings, snow tires, trailer hitch, $11,500. 748-9645.

WE WILL BUY YOUR GOOD used Rec. Vehicle. Peden R.V. Ltd., 2855 Quesnel St., 386-3464.

169 MOBILE HOMES AND PARKS

CHECK THIS OUT!
1498 ADMIRALS RD.
TWIN OAKS
Only 2 deluxe sites left! 14 and 24 wides complete with skirting, sundecks, landscaping, paving, sheds, and more! Check out our other park too! Some treed lots approx ½ acre! See display homes at 2744 Spencer Mon - Thurs til 8, Fri, Sat, Sun til 5. Buy Right Homes Ltd. 474-2154.

1970 ATCO VELMONT 52X12, sundeck, carport. 1974 Homco Statesman 60x12, sundeck, located at 2500 Florence Lake Rd. OFFERS. Call Keith at 478-6434 or 478-0034. Admiral Homes Ltd. DL0134438.

1974 12X68 PARAMOUNT, 3 BEdroom, family park, skirted and landscaped, 10x20 roofed sundeck, 5 mintues from school, 10 minutes from Victoria, immediate possession, asking $16,500. 478-9377, 478-9966.

MUST SELL 76 12X68', 2 BEDroom mobile home, stove, fridge, washer, dryer, wall to wall. Immaculate condition. Asking $14,900. Trades considered. 642-5569 or 383-4973.

DOUBLE AT SINGLE PRICE! Over 1000 sq ft of luxury incl decks, addition, very large lot. $16,950! Buyright, 474-2154, D01927.

$201.34 MO. OWNS! Inc. pad! Nice 68x12 2 BR, 1½ baths! Over ¼ acre corner lot! Addition, deck, enormous rooms! Call Buyright 474-2154. D01927.

76 DW 24X40 2 BEDROOM, SET up in peaceful park in Sooke, children and pets welcome, furished, many extras, $21,000. 642-4769 after 7 pm, all day weekends.

5 ACRES OF PRIVACY
68x12 deluxe home in beautiful wooded area close in. Make your offer! Buyright, 474-2154, D01927.

SITES AVAILABLE, TERRACE to ocean views, minimum yard work, 20 minute drive to Victoria. 642-5972, 642-5486.

56' TWO BEDROOM MOBILE home in Wagon Train Home Park in Langford, asking only $9900. Information phone 478-1144.

1973 12X68 THREE BEDROOM furnished mobile home, good condition, skirted. $14,000. 642-5707.

$11,000 BUYS TWO BEDROOM, single, cute, clean, comfortable, all appliances. $3000 down. Phone 478-7343.

1970 DOUBLE-WIDE PACIFIC Sunrise Mobile Home with stove, fridge, washer, dryer, drapes, carpet, $19,500. 478-5941.

$7500!
On Victoria bus and walk to shops. Buyright 474-2154. D01927

DELUXE HOMECO, 1976, 12X68, in family park. Must sell. Offers. 642-3020.

1974 DOUBLE WIDE, 4 APPLIances, large sundeck, $17,000 offers. 478-6575, 642-4768.

10'X46' MOBILE HOME. MUST be moved. Asking $4100. 478-9748.

12X56 MODULINE 1975, LIKE new, $10,500. In Sooke, 2 bedroom. 477-4353.

MUST SELL 3 BEDROOM, $9,500. Close to town. 478-5340.

169 MOBILE HOMES AND PARKS

MOBILE HOMES
$8,900—1 BR Langford, walk to bustling village.
$16,500—2 BR supef view of Florence Lake. Large sundeck, part finished.
$16,500—2 BR plus annex Lannon Creek. Excellent location.
$22,500—Double wide 2-BR Goldstream. Hardly lived in.
$29,900—Double wide. 3 BR, Fenced.
478-5561 FRED CRAIG 642-5886
BLOCK BROS. REALTY LTD.

SOOKE
12 x 68 3-bedrm with fridge and stove. Pads soon to be strata titled. $11,500.

BRENTWOOD
12 x 60 2-bedrm furnishd with view. $16,900.
598-5144 Ralph Keller 388-4076
T. L. Mann & Associates Ltd.

1977 24X44 DOUBLE WIDE SITUated in mobile home park, pets and children welcome, large living room with wall-to-wall carpet and drapes, large kitchen with built-in dishwasher, two large bedrooms and large backyard with metal storage shed, completely fenced. Sooke area. 642-4420.

BEST HOME OF 1978 - 79! Every concievable options comes with this deluxe 1978 14x70 setup in spectacular setting with ocean views and close to Victoria. Unbelievable low price! Own for under $300 - mo incl pad! This won't last !!! Buyright, 474-2154. D01927.

A FEW USED MOBILES AVAILable, Shirlmae Park. 383-0750, 478-1315.

178 SUMMER HOMES, COTTAGES and RESORTS

WANTED BY RESPONSIBLE family a cottage on Shawnigan Lake to rent in July, 14th-28th. Boat, wharf and running water required. After 5, 479-3203.

190 ROOM and BOARD

RETIRED?
or just plain tired of shopping and cooking? Months rest? Permanent home? Recooperating? Our location and food is excellent.
INFORMATION 383-4164
GLENSHIEL HOTEL

OAK BAY GUEST HOUSE
1052 NEWPORT
Suites available 1st of February. Excellent meals. On bus route, close to beach and golf course, ideal for retirement living. Apply at above address or phone 598-3812 or 595-6963.

ROOM AND BOARD IN PRIvate home, available immediately. Reasonable, good meals. Old Age Pensioner preferred. 595-1071

LADY PENSIONER OFFERS room and board, on bus line. To active mature lady, non smoker, 384-7370.

CRAIGMYLE GUEST HOUSE Excellent meals and location. 595-5411, 595-2697.

BANAVERN MANOR, 914 ST. Charles Street. Guest house for senior citizens. 595-3534.

193 ROOMS TO RENT

DOMINION HOTEL
Rooms from $50 per week to $175 per mo. with TV and maid service at our full facility downtown hotel, close to all buses. 384-4136, 759 Yates St. Division of Wells Fargo.

LOW RATES
MAID SERVICE
rooms by day, week or month. Singles from $40. per week, $125. per month. The James Bay Inn, 270 Government St., 384-7151

AVAILABLE IMMEDIATELY single room, including bed, tables, chairs, hot plate, carpeted floors, utilities, Vic West area, 384-5605.

THUNDERBIRD - KITCHENS, colour TV, near downtown, 384-0632, 386-2812.

NORTHRIDGE AREA, SHARE kitchen, bath, laundry. 479-7955 after 6 pm.

NEAR WOODWARDS, BASEment sleeping room, young female only. $70 monthly. 382-7020.

LARGE CARPETED, SHARE, kitchen, bathroom and laundry. 658-1158, after 6 pm.

ALL FURNISHED, FRIDGE, stove, close to town, afternoons, 384-2504.

NEAR SEARS BED, BATH AND living room, no pets, hot plate, $150. 595-0904.

DOUGLAS HOTEL. $180. PER mo. $50. per week. Bath and TV.

2 BEDROOMS TO RENT, $100 each. 388-4610, 382-1814.

197 HOUSEKEEPING ROOMS TO RENT

FOR WORKING GIRL OR STUdent in Rockland Mansion, carpets, private entrance, share a huge gourmet kitchen for $130. 595-8496 or 595-7874.

PRIVATE ENTRANCE, LARGE furnished wall to wall bedroom, modern kitchen, close in, available now. $120 a month. 383-2882.

BEACON HILL PARK A BLOCK away, and shopping near by. Furnished room with separate bathroom. Phone 477-0073 after 5 pm.

KITCHEN PRIVILEGES, UTIlities included, near Carey-Glanford. Phone 479-6335. $125 per month.

AVAILABLE FEB. 1, NEWLY redecorated for lady, wall-to-wall carpet, Fairfield district. 382-6681.

AVAILABLE FEBRUARY 1ST furnished two room suite, stove and fridge included, girls only. $125 per month. 385-3151, between 9 am-3 pm.

CLEAN, FULLY FURNISHED with fridge, sink, hotplate. $120. Apply Suite 15-2107 Dowler Place, 478-0915.

FURNISHED QUIET ROOM off Oak Bay Ave. Ladies only $100 per month, all inclusive. 598-7690.

HOUSEKEEPING ROOMS IN the 700 block Yates Street, $72 per month. Charman Pacific Realty Ltd. 385-9765.

CLOSE TO TOWN, EVERYthing included. Call between 5 and 7 pm, Monday to Friday only. 386-1027.

BRIGHT BEDROOM, UTILIties included, close to town, $100. 2319 Wark St. 382-5521.

RITZ HOTEL—DOWNTOWN
Elevator service T.V. lounge
710 Fort St. 383-1021

DOWNTOWN
Room— kitchen facilities, $75. 388-5931.

JAMES BAY, NEAR BUS, shops. $104. Suit business woman or retired lady. 595-6588.

ROOM WITH KITCHENETTE, Cook/Fort area, middle aged/elderly lady only. 384-7474.

NEAR FORT/COOK, FRIDGE, stove, sink, cablevision, fully furnished. 384-5920.

$100 PER MONTH, UTILITIES included; suite $130, close in. 382-8894.

AIRFIELD AREA, LARGE furnished private. Mature person, 382-0535.

FAIRFIELD, NICELY FURnished, warm and clean, available now, females only. 386-0065

JUBILEE AREA, 2 FURNISHED basement rooms, $95 and $85. Large shared kitchen. 592-9780.

HOUSEKEEPING UNIT, SUIT single male. 1235 Balmoral Rd. $112. Phone manager 385-4505

YOUNG PEOPLE TO SHARE house in James Bay. 383-2622.

200 APARTMENTS TO RENT UNFURNISHED

THE CHELSEA
865 View at Quadra

Beautiful Bachelor Suites, starting at $168 per month.
—EXCELLENT LOCATION FOR PEOPLE, RETIRING DOWNTOWN.
—WALK TO CHURCH, SHOPPING, LIBRARY, THEATRES.
—QUALITY CARPETING, APPLIANCES AND DRAPERIES
—CONCRETE AND STEEL CONSTRUCTION, WITH BEAUTIFUL BRICK EXTERIOR, AND RECESSED BALCONIES.
Start the New Year in your new apartment! We will hold your choice suite 'till Feb. or March, 1979!
—Enquire about the "SAFER PROGRAM FOR SENIORS" (Gov't Subsidy)
RENTAL OFFICE AND MODEL SUITE OPEN MON.-FRI. 10-6 SAT., SUN. 12-5
382-2139

C.P.M. RENTALS
(Complete Property Mgt.)

QUALITERRA CT.
804 Esquimalt Rd.
Spacious 2 and 3 BR family suites from $285. Close to schools. Call Manager 386-6296.

803 Esquimalt Rd.
CHILDREN WELCOME
One and two BR suites from $180. Call Manager at 385-9140.

611 CONSTANCE
Esquimalt
Spacious 2 BR family suite. Call 386-0688.

THE BRISTOL
1138 View St.
Mature adults only. Special discount for pensioners. 1 and 2 BRs from $200. Call manager at 388-9516.

THE CHALET
1465 Fort St.
Bach. and 1-BR from $165. Call manager at 595-2529. (A Div. of D. F. Hanley & Assoc.)

WINDSOR COURT APTS.
252-254-258 Gorge Rd. E.
BRIGHT SPACIOUS APTS. HEAT INCLUDED. EXCEPTIONAL RECREATION FACILITIES.
Including:
50' indoor swimming pool — saunas — swirlpool — squash court — tennis court — universal gym.
1 Bed. from — $215
2 Bed. from — $275
Adults only — no pets
For information or appointments please call Resident Managers:
Mr. and Mrs. Mundy
385-6075
Office Mon.-Fri.
388-4555
MacArthur Park Estates

YAM YOUR PLACE MANAGEMENT
1720 COOK ST. 388-7324

CUBBON RENTALS
1035 NORTH PARK
1044 BALMORAL ST.
Available — for senior renters: Bachelor $145. One Bedroom $195.
Includes:
— billiard room, T.V. room, and games room
— one block from lower priced supermarket
— good management assured.
To View: Call manager, Mr. Watts, St. 408 at 386-0923. For pick up at your convenience call 388-7324.

1366 HILLSIDE
2-bedrm. condominiums for rent. Available Feb. 1. Large attractive split level units with kitchens to delight the lady of the house. Quality carpets and draperies throughout. Thermopane windows, close to shopping. For information call Mrs. Volk 658-8855 or 388-5140.

BB BROWN BROS on LANSHARD

LADY ESSEX
270 SIMCOE ST. 384-2035
$210.44 — one bedroom suite, including heat and cablevision, sauna.

LORD ESSEX
240 SIMCOE ST

200 APARTMENTS TO RENT UNFURNISHED

Century 21 WESTERN HOMES 1037 Cloverdale 386-3494

NOW RENTING NEW

1-and-2 bdrm suites in a luxurious apartment in a pleasant, central location. Plush carpets, unique design, balconies. Convenient shopping — bus stop at the door. Tillicum area. Avail. now. Call 388-6314 for further info.

Esquimalt. 1 and 2 BR, W/W, appliances free parking close to shopping and bus line. From $189.

1 bedroom suites Hillside area near shopping, bus. Call Mr. Brown 383-1447.

Call 388-6314 for more info.

CLOVERDALE TOWNHOUSE COURT 991 CLOVERDALE

BACHELOR SUITES
2-BEDROOM SUITES AVAILABLE
HEAT AND CABLE INC.
CHILDREN WELCOME
NO PETS
Open to View 12-7 p.m.
Contact Manager in Ste. 101
385-0814 or 385-0991
answering service
GREEN BANK DESIGNS LTD.

BROWN ROS. on LANSHARD
"People Helping People"

ELLERY APTS.

837 Ellery St.

Warm and comfortable at a very good price. Children welcome, one and two bedroom suites. $195.00 and $225.00 per month. Wall to wall carpet, heat included. Please call resident manager at 386-0045.

For further information call Brown Bros. Agencies Ltd. at 385-8771.

KIM Professional Management

CRYSTAL POOL AREA
909 Pembroke St. 1-bedrm. $205. 2-bedroom $254. Phone apt. manager 382-0652.

QUADRA-HILLSIDE
1025 KINGS RD. 383-7633
New building — all amenities, 1-bedroom $205.

JUST OVER BAY ST. BRIDGE — 404 DUNDAS. 1-Bdrm., available immediately, $215.00. Move in now, no rent till Feb. 1 carpets, drapes, etc. included. Phone apt. manager, 384-1433.

Limited other fine suites available Feb. 1, phone office, 386-3281 or evenings, 385-5292, 388-5852.

BROWN ROS. on LANSHARD
"People Helping People"

829 ADMIRALS ROAD

Excellent value for your rental dollar. One-bedroom suites from 195.00, heat included. To view please call, 388-9246.
For further information call Brown Bros. Agencies, 385-8771

"FAIR OAKS"

3501 Savannah Ave. corner of Cloverdale Ave.

Luxurious apartments in a very quiet building.
1 bedroom & Den from $260-$270
2 bedroom from $275-$290
Only a few left, near bus and shopping centre.
No children or Pets

Apply manager 388-4088
Cloverdale Properties

Cedric Steele Realty Ltd. 388-6258

LAUREL POINT PRESTIGIOUS LIVING

2-bedroom suites available for rent from $500 per month including security parking, heated pool, sauna and games room. Phone PETER BEVAN, 388-6258.

BEACON HILL PLAZA

New Building 1236 PANDORA

Luxurious unique studio, 1 bedroom, 2 bedroom suites, all suites with fireplaces, carpets, draperies and underground parking. Adult oriented. Available for viewing, Daily 10-4. Inquires, 9-4:30, Phone 382-2012 or 382-3923.

VILLAGE GREEN 384-1955 383-1912

We have bachelor, 1 and 2 bedroom apartments and townhouses available for your immediate occupancy. Managers suite 14-119 Croft St.

MAPLEWOOD GREEN

3255 COOK STREET
Bachelor, and 1-bedroom suites available February 1st. Includes swimming pool, sauna, billiards and free heat.
382-0815 384-6927

LARGE JAMES BAY TOWNhouse. Three bedrooms, two baths, five appliances, fireplace, full basement with rec-room and garden, $425. 598-3169.

200 APARTMENTS TO RENT UNFURNISHED

BROWN ROS. on LANSHARD
"People Helping People"

THE PRINCE CHARLES

215-217-219-221 GORGE RD. EAST

Bachelor suites from $160.00
One Bedroom suites from $200.00
Two Bedroom suites from $295.00
To View Please Call 382-8857

REDWOOD PARK

155-157 GORGE RD. EAST

One Bedroom suites from $200.00
Two Bedroom suites from $285.00
Pool, Sauna, W/W Carpet, Heat incl.
To View Please Call 384-2858

GORDREAU APTS.

129-131-135 GORGE RD. EAST

One Bedroom suites from $195.00
Two Bedroom suites from $285.00
W/W Carpet, Heat incl., Swirl Pool, Sauna, Pool. To View Please call 388-5740 or 384-9537.

THE CHARLES DICKENS

243 GORGE RD. EAST

One Bedroom suites from $200.00
Two Bedroom suites from $280.00
Wall to Wall carpet, heat incl.
To View Call 388-6448

For further information please contact
Brown Bros. Agencies Ltd.
385-8771

SEASPRAY
PROPERTIES LTD./ REALTOR
1911 Quadra St. 386-3124

"THE APARTMENT SPECIALISTS"
Fridge, stove, w/w carpets, drapes, laundry facilities, hot water, controlled entrance included in rent for most of the following:

BACHELORS
$170—1147 View St. 382-0822
$169—1126 Rockland 382-1996

1-BEDROOM
$200—925 Esquimalt Rd. 388-4259
$190—540 Comerford 386-3124
$190—790 Dominion 388-9781

2 BEDROOMS
$275—790 Dominion 388-9781
$265—540 Comerford 386-3124

TOWNVIEW APTS.

946 BALMORAL AVE.
Bach $165. — 1 BR $195. Private outside entrances to each unit. Laundry Rm. and Free covered parking — Pets Welcome. To view call 383-2045 or 386-3124.

LAUREL POINT

HARBOUR FRONT LUXURY
Spacious 2-B.R. Frost-Free fridges, self-cleaning oven, dishwasher, in-suite washer and dryer, 2 full bathrooms. Facilities — clubroom, workshop, swimming pool, sauna, games room and under-cover parking.
K. B. GILES 386-3124

"COLWOOD AREA"
BAYWOOD ARMS, BELMONT MANOR
350-380 Belmont Rd.

PETS AND CHILDREN WELCOME

Fridge, stove, wall-to-wall carpets and drapes are incl. in rent. Bldg. features controlled entrance, laundry facilities and large balconies. Situated close to park, schools and shopping centre

1 MONTH FREE
1-B.R. from $195 — 2-B.R. from $230. To view call 474-1694.

AT THE WATER'S EDGE

Enjoy meeting your new neighbours in the congenial atmosphere of our Malahat Lounge, where the views of the city, sea, and mountains are spectacular. Join one of our bridge clubs, or the billiard group, build some shelves, in the hobby room, or just relax in our whirlpool after a sauna. This lovely lifestyle is already established here at Treelane, a very special apartment complex.

CURRENT VACANCIES
Spacious 2-bedroom and den, fabulous view of Malahat, the Olympics, ocean and hills. From $410. Available immediately.

103-105 GORGE RD. EAST
APPOINTMENT FOR VIEWING
388-5332, 388-5315
Adults only — No pets.
CONCORD

DOWNTOWN CLEAN ONE BEDroom apartment, $150. 1322 Broad. Not suitable for children or pets. 386-3928.

SEMI WATERFRONT, 2 BEDroom suite, adult oriented. Pay all own utilities. Sorry no pets, phone 386-0604.

CITY CENTRE
Reduced rent for responsible couple, to caretake small apartment, 388-9942, 598-4060.

1 BEDROOM, $115 PER MONTH, share bathroom, available immediately, including utilities. 384-2772.

BACHELOR SUITE WITH KITchen, share bath, heat included, $120, Esquimalt area. Call 385-0024.

INNER HARBOUR DELUXE two bedroom suites available immediately all amenities. $450 per month and up. 592-6816.

JAMES BAY TOWNHOUSE
2 bedroom, bath and ½, fireplace, carpeted, close to ocean. 388-9415 after 6:30 pm.

200 APARTMENTS TO RENT UNFURNISHED

Park Pacific

CORD HARLEY
3220 Quadra
SORRY NO VACANCIES

SEAPORT APTS.
200 Dallas
SORRY NO VACANCIES

STADACONA CENTRE
1545 Pandora
1 large deluxe 1 bedroom with fireplace. 900 sq. ft. $385 monthly.
Several 2 bedroom deluxe suites from 1000 sq. from $410 monthly; all kitchen appliances, all amenities. Adult oriented. Parking and cable included. Sorry no pets.

DEVON OAKS
1066 Fout Bay
SORRY NO VACANCIES

ROYAL WOODS
1005 MacKenzie
SORRY NO VACANCIES

RENTAL OFFICE
1545 PANDORA
BY APPOINTMENT ONLY
595-3132

ROCKLAND AVE
Luxury 1 bedroom coach house now available. This is definitely one of a kind. $495. 598-5545.

1 BEDROOM, FROM FEB 1ST, Harbour View, pools, sauna, workshop, parking. $280. Phone day, 478-8357, evenings, 479-9683.

VIEW ROYAL
Bachelor suite, available immediately, quiet block, near bus, $127. 479-5648 after 6.

3 BEDROOM, 3 BATH TOWNhouse in Gordon Head, wall to wall carpet, full facilities. $375 per month. 477-6150 after 5 pm.

JUBILEE AREA, LARGE ONE bedroom with den, available February 15th or March 1st. 598-8346.

LARGE SUNNY 1 BEDROOM, Fairfield, close to town, $240. Includes heat and laundry. 383-5272, 382-9741. 402-1041 Richardson, see manager. Available immediately.

SPACIOUS 1 BEDROOM SUITE in quiet four plex block, Selkirk Ave. $195 includes heat and covered parking. 477-9443.

BRENTWOOD BAY
$185
1 bedroom, heat and cable included, available Feb. 1st. 384-4204.

1 AND 2 BEDROOM SUITES available in a clean modern building, from $205 and $259 per month. 382-0271, 383-3869.

$145 INCLUDES UTILITIES
Near St. Charles on Fort. Small block, clean and cosy bachelor. 388-6262.

VIC WEST, $146, BRIGHT 3 room suite, suit mature lady, 477-5796

1 BEDROOM, CENTER LOCATION, elevator, balcony, heat and cable vision, $190. 385-0156.

ONE BEDROOM BASEMENT suite for rent, $100. Phone 382-2073.

ONE BEDROOM, ESQUIMALT area. $170, Available Feb 1st. 477-8102.

BEACON HILL AREA, BACHElor suite available Feb 1, $180, adults, no pets. 592-9516

MODERN 2 BEDROOM SUITE, $210 heated. Sussex Esquimalt. Child welcome, 383-2478.

1 AND 2 BEDROOMS, SMALL pet welcome, Lampson St. 383-5641.

LARGE 1 BEDROOM SUITE IN duplex, $250 includes all utilities. 384-9206.

201 APARTMENTS TO RENT FURNISHED

HARTNELL HOUSE

1204 YATES STREET
Daily, Weekly or Monthly
Newer apartment offers spacious suites near downtown. Linen, dishes, t.v. supplied.
383-0742 or 386-2812

AVAILABLE NOW
Esquimalt-Close in, 3½ Rm (1 Bdrm) apt. with main furniture, heat, H. water, cable, parking. $216. Dickie Agencies, 919 Fort, 382-4312 (sorry no pets or children).

Michaelangelo Apts

Bacelor suites from $195. Close to town on Yates St. Linen, dishes, cablevision supplied. 383-0742 or 386-2812.

1 BEDROOM ESQUIMALT, quiet, clean, well controlled building, heat, water, cable, parking included. Near shopping, bus, rec centre. Adults only, no pets, $260. 384-8220.

FAIRFIELD
Walk-in situation, furnished including linen, one bedroom, fireplace, one block to shopping and park. Main floor, $275, 386-1778 after 4.

DOWNTOWN FURNISHED STUDIO SUITE AVAILABLE IMMEDIATELY KENT APTS 1322 BLANSHARD MATURE ADULTS $180 592-7536

CLOSE TO PARK AND SHOPS, everything supplied, colour Tv, kitchens, bath and shower, Thunderbird Motel, 655 Douglas. Reasonable rates. 384-0632, 386-2812.

ROYAL VICTORIAN MOTEL
Bachelor, 1 and 2 bedrooms from $180 per month, $55 per week and up. Please call 385-5771.

JUBILEE HOSPITAL AREA. ON bus route. Cross from shopping. Fully furnished, including linen and kitchen ware. Bachelor $220. Adults, no pets. 592-9516.

JAMES BAY-117 SUPERIOR
Newly renovated, one bedroom, ensuite, living room and galley kitchen. $243. Adults. Page 753 at 388-5464 or 479-7984

ROCKLAND, NEAR COOK, character 1 bedroom, quality furniture, heat, parking, cable, laundry, $239. 383-9985, 384-8075 pager 509.

CLEAN, BRIGHT, ONE BEDroom basement suite in Glanford area. $180 includes everything except telephone. Own entrance. Available now, 479-9613.

IN BEAUTIFUL CADBORO Bay, spacious 1 bedroom suite, sea view, close to stores and bus, $280. 477-9606.

ESQUIMALT, GROUND FLOOR modern house, fully furnished all utilities, TV, washer, dryer. 2 males. 385-7581.

2 BEDROOMS, INLCUDING heat and water, self contained. Available Feb. 1. 383-6024.

BACHELOR SUITE FOR RENT, walking distance to town. Ideal for retired or middle-aged man. 1026 Johnson St. 592-7103 after 5 pm.

BASEMENT SUITE FOR RENT, $160 per month including hydro, water and heat. Phone 383-6128 after 5.

FORT NEAR ST CHARLES
Older cosy one bedroom in converted house. $179. Ideal for young working adult. 388-6262.

NICE BACHELOR SUITES, close to shopping centre, on Douglas St. 386-2481.

COZY COTTAGE WITH FIREplace and carport, no pets. Malahat Bungalows, 478-3011.

SELF-CONTAINED BACHElor, close to beach and downtown, 383-7576, evenings.

HILLSIDE AND COOK, ONE bedroom suite in quiet block. Phone 477-3467

SPACIOUS BACHELOR SUITE, furnished, $185. 1235 Balmoral Rd. Phone manager 385-4505

SOOKE
One bedroom suite, 642-4232, 642-3326.

MALORI GARDENS

760 Queens, available Feb. 15th, $215 per month, close to town and Crystal Pool, please call 382-1846.

201 APARTMENTS TO RENT FURNISHED

BEACON HILL PARK

Near park, sea and bus, 675 Niagara St., well furnished, carpeted, linens, dishes, cable and heat included. Maid service available. 1 bedroom, $320; bachelor, $250. Quiet building, no pets or children. 383-3824.

CRAIGFLOWER MOTEL

On Gorge waterway, offers deluxe bachelor and 1-bedroom suites at special winter rates. All the comforts of home. Completely furnished with maid service and laundromat on premises. Call 388-7861, Concord.

RIGHT DOWNTOWN
All brand new. Singles, doubles, family unit with kitchens, 1 bedroom suites with kitchenettes. All have color TV and free phones. Your room is quiet. Full facilities. All under one roof. Weekly or monthly rates. Reasonable. Royal Olympic Hotel, 642 Johnson 388-5513

WEEKLY DAILY
Adjacent to Parliament Buildings on quiet street. Fully furnished one bedroom suites. Phones (no charge for local calls), Colour TV, Saunas, pool, games room, coin laundry, utilities. Royal Scott Inn, 425 Quebec St, phone 388-5463.

DELUXE ACCOMMODATION
Furnished bachelor and 1-bedroom suites. Maid service, answering service. Indoor heated pool, cocktail lounge, saunas, coffee shop, dining room, laundry, colored cable TV. "No pets." Coachman Inn, 229 Gorge Rd. E. Phone 388-6611.

OXFORD CASTLE INN
Quiet and tranquility on the Gorge. 1 bedroom suite with queen size bed, colored cable TV, Maid service weekly, indoor pool, sauna, jaccuzzi swirl pool, billiard room, elevator. No pets. Oxford Castle Inn, 133 Gorge Rd. East, 388-6431.

DELUXE ACCOMMODATION
Furnished bachelor and 1-bedroom suites. Colored TV, dining room, laundry, indoor pool, hydro pool, saunas, lounge, maid service answering service. No Pets. Canterbury Inn, 310 Gorge Road, Phone 382-2151.

202 FURNITURE TO RENT

MAIS

FURNITURE and APPLIANCES
RENT
COLOR or BLACK—WHITE TVs
FURNITURE—APPLIANCES
MICROWAVE OVEN
at PENNIES per DAY
1821 COOK
385-2435

Microwave Oven Rentals

Month to month
Homark Sales Ltd.
595-7111
Rent to own or commercial leases also available.

STANDARD FURNITURE
Three Rooms from $40 per month
Immediate Delivery
382-5111 737 Yates St.

CAMOSUN

FURNITURE RENTAL
Month to Month
Piece or group
Immediate Delivery
833 Yates 383-3655

203 APARTMENTS WANTED

RESPONSIBLE COUPLE WITH baby urgently require two bedroom character dwelling with yard and fireplace, Fernwood, James Bay, Fairfield or Oak Bay, $250 maximun, heat included. 383-7002.

QUIET PROFESSIONAL MALE, seeks unfurnished 1 bedroom apt with view. James Bay or Fairfield. Please call, 388-4458 or 478-8709.

RESPONSIBLE, QUIET COUple would like to rent, clean accommodation in James Bay. Please call Janet 384-6034 between 7-8 pm.

MATURE WOMAN AND QUIET lovable small dog seeks furnished self contained accommodation. 384-8619 anytime.

ELDERLY QUIET COUPLE requires 2 bedroom apartment, vicinity Junction to Foul Bay, March 1st. 598-7592.

SINGLE, QUIET PROFESSIONAL Person wants one bedroom character suite in Fairfield or Rockland. 386-9616 after 5.

SOMEONE TO EXCHANGE Victoria apt. for one in Kaloops for the month of August. 388-4585 or 245-4959.

SMALL APARTMENT WANTED close to Sears by responsible working lady, 658-8466.

RN WANTS, ONE BEDROOM furnishedapt, vicinity Glengarry Hospital on Fairfield. 477-8055.

204 SHARED ACCOMMODATIONS

LARGE SUNNY BEDROOM for rent immediately with small office attached in beautiful character house on the ocean. Full use of all house amenities and facilities. Golf course, green house, cabana. Would suit working couple or responsible employed single person. Will allow one pet. Call 598-4660 or to view 685 Beach Drive after 6.

WANTED - RETIRED WOMAN or couple to share comfortable home. Mid Island with self sufficient semi handicapped woman. Should enjoy rural life and gardening in a village setting. Prefer non drinker(s). All replies held confidential. Please reply Victoria Press Box 780.

WOOLCO AREA: WORKING man, 26, wishes to share 2 bedroom house. Would prefer working girl, same age who can tolerate 3 cats, cigarettes, music. $110 plus ⅓ utilities. Barry 384-8608 suppertime.

2 BEDROOM APT TO SHARE, large bedroom vacant in character James Bay home. Laundry, heat and hot water included. $125 plus lights and cable. Cat welcome. 386-9776.

BEAUTIFUL CHARACTER home with fireplace, across from Gorge Park, has room for 1 adult to share with 2 others. Phone 383-9352.

LARGE FRIENDLY HOME, Gorge area, requires gentle energetic vegetarian, non smokers, children, pets, fine, weekdays, 382-6020, nights 385-5340.

LARGE SUNNY BEDROOM for quiet vegetarian lady in old fashioned Fairfield house. Close to ocean and bus, $150 per month. 598-3795 between 6 and 9 pm.

WANTED: HONEST SINCERE man, 30-45, non-smoker to share beautiful Spanish style condominium with mother and child. 479-7371 between 5-7pm

LADY WITH CHILD WOULD like same to share 3 bedroom home, 1½ acres, fenced, View Royal. 384-1703.

WANTED, MATURE PERSON to share co-op house. Burnside/Tillicum. 386-1991

2 BEDROOM, MAIN FLOOR, fireplace, $125 each. 388-4610, 382-1814.

204 SHARED ACCOMMODATIONS

WORKING LADY WILL SHARE her townhouse with another, $135 inclusive. 383-7948, 479-6894.

WOMAN WILL SHARE COMfortable Gordon Head home with mature woman. 477-7963.

206 DUPLEXES TO RENT

SEASPRAY
PROPERTIES LTD./ REALTOR
911 Quadra St. 386-3124
BR House, near Oak Bay Rec. entre, Avail. Immed. $375.00 per mon.

DUPLEXES
LANGFORD
BRMS. W/W carpets, and appliances included.
300— 962 Glenwillow
300—2836 Sooke Rd.
K. B. GILES, 386-3124

MT. TOLMIE SLOPE
mmaculate, SxS duplex, 1731 cedar Ave. Carpeted, 4 appliances, 2 bedrooms up, rec room and drive-in garage down. Professionally landscaped. Ideal for ouple or family of 3. Close to U ific, shopping center, schools and us. $375. 1 year lease required. Mr. Marson 385-1411 days, 592-2939 evenings and weekends.

UNIVERSITY AREA, CLEAN, bright, spacious two bedroom, lower suit. Wall to wall, drapes, fridge, stove, all utilities, private entrance. No pets or children. $325 per month, February 1. 477-5441 anytime.

ATTRACTIVE UPPER SUITE in older house, recently redecorated. Ideal for single person. Quadra and Bay area. $175. Heat and light not included. No pets. 479-8839.

TWO BEDROOM SUITE IN triplex, fridge, stove, fireplace, $250 month, heat included. View between 5:30pm-7:30pm at 1006 Bay St. See people in upper back suite.

SIDE BY SIDE 3 BEDROOM DUplex, master en-suite, fridge, and built in stove, full basement, drivein garage, $350, 383-6860, after 3:30 and weekends, 386-7848.

TWO BEDROOM RECENTLY built, one block from Jubilee Hospital, fully carpeted, fireplace, dining room, fridge, stove, washer, large sundeck, $285. No pets. 595-4988. Available March 1st.

$300.00 LANGFORD. MODERN 3 br. unit of 4 plex. Stove, frig, w/w carpet, sundeck. Avail. Feb. 1. PEMBERTON, HOLMES LTD. 1000 Government St. 384-8124

UPPER DUPLEX, FULLY broadloomed, 3 bedroom, 2 bathrooms, fireplace and sundeck, stove, partial drapes, garden area. $350. Feb. 1. 656-5320.

NEW 3 BEDROOM DUPLEX with 1½ baths, wall to wall, electric heat, full basement. Rent $350, phone 477-5138.

SIDNEY 3 BEDROOM, NEW ww, fridge and stove, available now. $273. 6pm-8pm 592-3212 $273. 6-8pm 592-3212

ESQUIMALT — REDECORATed 12 yr. old duplex, 2 bedrooms, fridge, stove, drapes, water included. Close to shopping district and bus. $350. 592-7294, 479-6586.

TWO BEDROOM SIDE BY SIDE duplex, Jubilee area, no pets, no children, $275 per month, available February 1st. 652-4778.

SIDE-BY-SIDE DUPLEX, TWO years old, 3 bedrooms, fireplace, seperate dining room, full basement, $395 per month. 477-8522.

TWO BEDROOM BASEMENT suite, wall to wall carpet, heat and light included, 1005 Wurtele Place, 384-8552. $260.

4 BEDROOM UPPER DUPLEX, also room for rent, in Esquimalt. Phone between 10:30-5:30pm 382-7406

2 BEDROOM DUPLEX FOR rent, references required, 479-6719.

TWO BEDROOM DUPLEX FOR rent in Vic West. Includes electric range. 477-1913 after 6pm

ESQUIMALT, 2 BEDROOM, stove, fridge, carpets, drapes, water, $285. 598-1892.

ESQUIMALT, CARPETTED, 3 bedroom, fireplace, fridge, stove, $350. Available March 1. 388-9289 after 1pm.

UPPER TWO BEDROOM DUplex, near Jubilee Hospital, available February 1st. 477-3467.

3 BEDROOM DUPLEX FOR rent, $300, no pets. 479-4610.

3 BEDROOMS, apply 388-9643.

210 HOUSES TO RENT UNFURNISHED

BROWN ROS. on LANSHARD
"People Helping People"

$440.00 — 6 - 1741 McKenzie, 3 Br. townhouse fireplace, w/w carpeting, carport and storage. Available Feb. 1, 1979.

$350.00 — 2 - 48 Montreal St. 3 bedrooms, laundry room, drapes, stove, dishwasher.

$280.00 — 1609 Morrison, 2 bedroom, heat inc.

$425.00 — 3123 Lynlark, 3 bedrooms, 2 baths, w/w carpets, fireplace.

$390.00 — 101B-229 Ontario St. 3 BDRM townhouse, WW carpet, carport and storage. 2 baths.

$425.00 — 1460 Bromley St. 3 BR house, firepice, drapes in LR & DR, oil heat.

$125.00 — 1621 Bay St. 1 BR houe, oil heat.

$138.00 — 1318 Hillside Ave. 4 plex, bachelor.

$295.00 — 715 Powderly 2 BR house, full basement, HW floors, oil heat.

For further information please contact
Brown Bros. Agencies Ltd.
385-8771.

Century 21 WESTERN HOMES 1037 Cloverdale 386-3494

Condo. with fantastic view. 1200 sq. ft. of gracious living. W/W carpeting. Ensite. off master B.R. $400.00.

Lovely surroundings. Cozy 3-B.R. mobile home in Sooke, drape and appliances incl. $350.

Piers Island. Live right on the water — beautiful setting — all appliances. $300 P/M.

Executive home. Shawnigan Lake. Available end of Jan. W/W — thermal windows. Decks off all BR's with view of the lake. $400.00.

2-, could be 3-B.R. cathedral ent. W/W, quiet district — Sidney. $375.

3-bdrm., Glen Lake area. Appliances, terrific view. $380.

1-bdrm. lower duplex, Tillicum. $225.

2-bdrm. upper duplex in older home. $225.

Call 388-6314 for more information.

210 HOUSES TO RENT UNFURNISHED

$375.00 JAMES BAY. MODERN clean 2 br bung in convenient area. Incl. full basement, large yard with fruit trees. Avail. now. $238.90. GLANFORD-CAREY: Small older 2 bdrm on fenced lot. Avail. Feb.1. $350.00. QUADRA-FINLAYSON: Cosy 2 br bung. Stove, frig, washer, Franklin fp, fenced yard. Avail. now. $500.00. 10 MILE POINT. 2-3 br. modern home set in large treed lot. Incl. fp, picture window, family room, appliances. Avail. Apr. 1 or by agreement. $375.00. METCHOSIN. Near Fort Rodd Hill. Lovely 3 br., 1½ bath. FP, large sundeck, sea, mountain, city views. Full basement, carport. Avail. Feb. 1. PEMBERTON, HOLMES LTD. 1000 Government St. 384-8124

OAK BAY

$400 per month. 2 bedroom available mid-February. 1 year lease with option to renew. Carpeted, no appliances. Basement.

JAMES BAY TOWNHOUSE

$425 per month. Near new 3 bedroom. Available February 1. Stove, fridge, fireplace and fully carpeted.

JACK MEARS
OAK BAY REALTY LTD.
RENTAL DEPARTMENT
598-3321

DELUXE 3-bdrm TOWNHOUSE

MORNINGSIDE WEST
GORDON HEAD AREA
1½ Bathrooms $360
2½ Bathrooms $375
Exceptional sound proofing. Low cost oil heating. W-W carpets, full basement, elec. fireplace, free water and cablevision, washer, dryer, fridge and stove in each unit. Available FEB. 1.
Phone Mr. or Mrs. Turner for viewing 477-3481
Viewings 9 a.m.-6 p.m.
Byron Price and Assoc. Ltd.
385-2458

WATERVIEW PATIO TOWNHOUSES
—Overlooking Victoria Harbour
—Embraced by Waterfront Park with Tennis Courts.
—Private Sunny Patios
—W/W Carpets, drapes and appliances
—Free Parking
—Minutes from downtown
3 Bedroom $335
762 Sea Terrace
P. R. BROWN & SONS
762 Fort Street 385-3435

GALIANO ISLAND
SENIOR CITIZENS
LOW RENTAL HOUSING
Two double units available. Ensuite plumbing. Bedroom, living-dining room and kitchen. Recreational Lounge. Hobby Workshop. Laundry facilities. Write to: Sec'y Galiano Isl. Housing Society, R.R. 1, Galiano Island, B.C. V0N 1P0 or phone 539-2476.

TOWNHOUSES STYLISH — NEW

James Bay, 118 Michigan St. 2 bedroom, appliances, fireplaces, vaulted ceilings, skylights. From $395. Herb Smith 388-6275 (pager 880), or 385-6804.

EXECUTIVE WATERFRONT chalet on Prospect Lake, 20 minutes from city, boat moorage, stove, fridge, and dishwasher, ww carpet, giant stone fireplace, 1 year lease, no pets please. $500 month. 479-0820 Saturday and Sunday only

DELUXE TOWNHOUSE, $450 A month and up, brand new, 2 and 3 bedrooms, in country setting, heatilator fireplace, fridge, range, dishwasher, double carport etc. Contact 388-6113 or 382-4752.

RETIRED? THIS IS FOR YOU. One bedroom cottage on 100' beach frontage lot, large garden area. Located between Courtenay and Campbell River. $200 per month. Phone 112-334-4154 Courtenay.

TWO BEDROOM COTTAGE, dining room and living room with fireplace, secluded in the woods near Elk Lake, $400 per month. Charman Pacific Realty Ltd. 385-9765.

NORTH SAANICH
5 bedroom house on 9 acres. Small barn and orchard, rural setting with views, close to airport. Available immediately at $600 monthly. Call 382-4218.

CLOSE IN $300

Three bedroom older home, close to downtown, available Feb. 1. 477-7545 after 4:30pm

THREE OR FOUR BEDROOM modern brick rancher in View Royal, full basement, fireplace, oil heat, available February 1st. $495. References. 478-5469.

2 BEDROOM HOME NEEDED for lady with 6 month child and older dog. Prefer close to town. Reasonable rent. 385-9347.

SELLING LARGE HOME, professional man and family want 3-4 bedroom home in Oak Bay or nearby area. 592-3444.

COUPLE WITH 3 YEAR OLD child requires 3 bedroom basement home, 479-5019 after 5pm.

SEEKING SMALL FARM OR cottage with privacy. 382-5504 and 381-5213.

HOUSE FOR YOUNG FAMILY with young child for 1st of Feb. 388-5792.

210 HOUSES TO RENT UNFURNISHED

OCEAN FRONT

2 bdrm. townhouse, 1½ baths, boat moorage next door, incl. fridge, stove, D. washer, vaccuflo, cpts, drapes. Almost new home. Adult oriented. No pets. Roscoe Development Corp, 642-5254.

2 BEDROOM WATERFRONT home on Pender Island, partly furnished with stove and fridge, rug. $200 per month. 604-629-3339.

3 BEDROOM, MARCH 1, W/W, fridge, stove, close to schools, shopping, Brentwood Bay, $350 plus utilities. 479-3756

TWO BEDROOMS MAIN, ONE down, $350, older home on Richmond. 386-9823.

NEW 3 BEDROOM HOUSE IN Brentwood Bay $450 month. 652-4292 or 388-7434.

3 BEDROOM, RENOVATED upper house, wall to wall, fridge, stove, $325. 385-2930.

THETIS LAKE AREA
3 bedroom split, fireplace, large LR, $450. 595-7726 after 4.

COSY TWO BEDROOM HOME in Gorge area, fridge, stove, carpet, large yard, pets and children welcome. To view call 388-5674 between 1-5 pm for appointment.

COZY TWO BEDROOM COTtage, Simpson Sears area. $225. Available immediately. 595-5569

LANGFORD, 3 BEDROOM townhouse, $350. Available February 1st. 479-1073, 478-8273.

TWO BEDROOM HOUSE ON rural ¾ acre lot in Duncan. $225 per month. 479-7703.

CENTRAL SAANICH, 1 BEDroom, month to rent rental $300. 656-4745.

MILL BAY BAMBERTON, small 1 bedroom, near beach, ½ acre, lease, Feb. 1st. 598-4097.

3 BEDROOM HOUSE FOR rent, $300. 595-7220.

COLWOOD AREA, REASONable rent. 478-1701

211 HOUSES TO RENT FURNISHED

WATERFRONT HOME COMPLETELY FURNISHED
Near new, 5 yrs., 3 bdr. and large study, 2½ baths, 2600 sq. ft. 1½ acres-260' waterfrontage. Near U Vic. 6 month lease. $1,250 a month. 477-4439.

TOWNHOUSE-NEW
James Bay, 118 Michigan St. 2 bedroom, fully furnished, fireplace, vaulted ceiling, skylight $450. Herb Smith 388-6275 pager 880, or 385-6804.

SECLUDED WATERFRONT HOME

Completely furnished, vicinity U Vic. Near new show place home. 5 years, 3 br. and large study. 2600 sq.ft. 260' waterfrontage, 1½ acres. 6 months lease. House valued at $400,000; may give option to purchase. $1500 per month. 477-4439

212 HOUSES WANTED TO RENT

WANTED FOR MARCH 1ST, Gordon Head area, two bedroom plus den or three bedroom house in quiet neighbourhood with appliances and preferrably fireplace. Close to elementary school and bus. 477-0509 after 7.

WANTED TO LEASE LARGE 4 or 5 bedroom home in Deep Cove, Sidney area. Clean, good plumbing, heavy duty wiring, good furnace, large rooms, full basement. 656-1506.

RELIABLE TENANT WANTS to rent or lease two or three bedroom home with good storage or workshop area and property to park work vehicles. Small acreage preferred. 658-8654.

RENT TO PURCHASE
Desired by young professional couple, house in quiet area, 2 or more bedrooms with large lot or small acreage. Impecable references. Kindly call 382-0248.

MALE STUDENT WANTS Older character type house, preferably in country near water, 1 or 2 bedrooms. Very minimal rent, will do any repairs, painting, etc. 479-0410.

WANTED THREE BEDROOM unfurnished house including inlaw suite, fireplace, backyard for small dog. References available. Please call 595-4762.

RESPONSIBLE WOMAN LOOKing for quiet country cabin or home, prefer oil or wood stove, pets must be welcome. 478-4207.

2 BEDROOM HOME, STOVE and fridge included. Plus garage. Available Feb 1st. $285 per month. References. Phone after 7 pm, 386-8244.

SIDNEY. FEB. L. MODERN 3 bedroom basement home. All appliances, some furniture. $400. per mo. S.P.P. Ltd. 656-4000, 656-2427.

1 BDRM BSMNT SUITE, PRIvate entrance and address. Drive way parking, washing machine, very clean and bright. References? $185. Esquimalt. 386-6678.

3 BEDROOM TOWNHOUSE, wall to wall carpets, 1½ baths, patio. On dead end street. $360. Please phone after 4 pm, 477-7762.

WATERFRONT, TUDOR COTtage, Gonzales Bay, fireplace, fridge, stove, washer, dryer, carport. Available Feb. 15, $425. 478-2939.

ATTRACTIVE CORNER UNIT in well-maintained complex, 1½ baths, wall-to-wall, available 1st February, $325. Call Royal Trust, 388-4311.

VIEW ROYAL
Newly decorated 1 bedroom, large kitchen with carpet, living room, oil heat, electric stove and fridge, $220. 477-8497.

TWO BEDROOM HOME, STUDY room, drive-in garage, stove and fridge included, large lot, good location. $350. 479-8894 after 6 pm.

SOOKE, 2 BEDROOM, FULL basement, thermo pane windows, seclusion, ½ mile to centre, $350. 642-5655.

4 BEDROOMS, 3 BATHROOMS, $475, 864 Leslie Dr. 3 bedrooms, 2 bathrooms, 2 fireplaces, 868 Leslie Dr. 595-6808.

TWO BEDROOMS, FRIDGE and stove, bedroom and rec room downstairs, $350. 3991 Douglas St, 477-6340, 595-1646.

BRIGHT TWO BEDROOM, near school and community centre, $360 includes all utilities. Phone 598-4994 or 383-4478.

$350
Three bedrooms, fireplace, large lot, close to Woodwards, drive by 3266 Glasgow. Call 478-0008.

2 BEDROOM, 2 BATHROOM, luxury condominium. Near University and shopping. $300 month. 477-5272, after 6 p.m.

ROCKLAND AVE
Luxury 1 bedroom coach house now available. This is definitely one of a kind. $495. 598-5545.

LANGFORD AREA, 3 BEDroom, full basement, modern home, appliances included, $395. 386-8478 9-5 pm.

SMALL ONE BEDROOM house at 1662 Kings Rd. $235 per month. Charman Pacific Realty Ltd. 385-9765.

FOUR BEDROOMS, DOUBLE plumbing, automatic oil heat, Woolco area. $300 monthly. 383-8054

2 BEDROOM, FIREPLACE, fridge, stove, dining room, close to schools, park, $350. 383-1823 after 5 pm.

3 BEDROOM DOUBLE WIDE trailer on 1 acre lot, Cobble Hill. $250 per month, 652-2917 or 743-5093.

SOUTH OAK BAY, 3 BEDROOM, basement, garage, fridge, stove, $390 per month. Available February 1st. 592-1161.

MODERN THREE BEDROOM house Goldstream Park area. $400 per month, available March 1. 478-5860 or 478-2658.

215 HALLS, WAREHOUSES STORES and OFFICES TO RENT

REALSPAN PROPERTIES LTD.
846 BROUGHTON 388-6454

WE SPECIALIZE IN LEASING

"LAND & OFFICE"
M-2 zoned, Victoria industrial area.

"TOWNSQUARE"
Retail space from 495 sq. ft. in Sidney's new shopping complex. Going quickly — act now!

"CEDAR HILL MALL"
Retail and office space.

"A.S. BAINS CENTRE"
Now leasing, immediate occupancy, near Town and Country Shopping Centre. Ample parking, high traffic area. Suitable for retail, warehouse or office.

"MAYFAIR"
Ideal for warehouse or small business — 2,500 sq. ft. — $2.00 sq. ft.

"HILLSIDE HOUSE"
Medical or Office opposite Hillside Shopping Centre — modern building — 600-800 sq. ft.

"NANAIMO"
New Industrial Park from 3500 to 14,000 sq. ft.

"DOWNTOWN"
Heritage Offices from 138 Sq. Ft.

For answers to leasing, buying and other questions call us:
388-6454

WANTED
Approximately 1000 sq. ft. retail space in downtown core. 595-1495 after 6.

P

233 MORTGAGE LOANS AND INSURANCE

MORTGAGE NEEDS

Low Cost Residential and Commercial mortgage financing available. If you have tried to obtain a conventional mortgage and were turned down due to credit problems, or not enough equity in your property we may be able to help.
Courtesy to fellow brokers
CALL
CLIFF JOHNSON
382-8215
First Victoria Financial Corp.

1st AND 2nd MORTGAGE LOANS

SOOKE — GULF ISLANDS
SHAWNIGAN — DUNCAN
UP-ISLAND — MAINLAND

We specialize in Land and Land Development Mortgages

Existing Mortgages Bought

Call Mr. Douglas Hawkes
384-7128 (after hours 477-9544)
DOUGLAS HAWKES LTD.
990 BLANSHARD ST.

SAEC

$3,100 investment funds needed for a local second mortgage paying 18% compounded monthly. $50 per month on a 6 month term. Call Wayne Strandlund at SAEC (24 hrs.) 382-9255.

MONEY $$$$ MONEY

For mortgages . . . Quick, courteous, confidential Service. Call Don MacGillivray.
Glengarry Rlty. 479-7138

Funds available immediately for 1st and 2nd mortgages. Contact:
david burr ltd.
655 FORT ST. 384-9335

234 MORTGAGES FOR SALE

SINCE 1887 Pemberton, Holmes Ltd. 1000 Govt. St. 384-8124

INVESTORS

MONEY TO INVEST?
RRSP TO BUY?
We have
good quality mortgages
Interest from
11¼% to 12½%
Calculated Monthly
GREAT FOR YOUR RRSP
Call 384-8124
HOWARD CLARK BOB RESTALL

12½% 1-YR. TERM. 1ST MORTGAGE at less than 50% of value of security. Interest paid monthly by post-dated cheques. $10,000 to $50,000 (any amount above $10,000 in multiples of $1,000). Please call Mr. Douglas Hawkes at Douglas Hawkes Ltd., 990 Blanshard St., 384-7128 (after hours 477-9544).

14% SECOND MORTGAGE
Money available for short term or interest only payments. No fees.
BOWDEN REALTY 383-5524

235 WANTED TO BORROW

DUNSMUIR PROPERTIES LTD.
388-7868

WANTED — 2nd MORTGAGE
$125,000 on First-Class Modern Apt. building. Top-rated covenant and terms to suit your portfolio.
Call: Allan Klenman, 388-7868 (Eves. 656-4242)

FIRST AND SECOND MORTGAGE LOANS REQUIRED
For complete sub-divisions. Figuring interest rates with prime rate used as a base. Minimum 15% on firsts and 17% on seconds with interests payments monthly. Amounts accepted from $5,000. For further information call D. Barrie Hamilton 478-9581 or 382-0369.

WATERMAN & ASSOCIATES REALTY LTD.
423 GOLDSTREAM AVE 478-9581

VICTORIA BUSINESSMAN IN need of $20,000 loan. Terms and interest negotiable. Phone 383-4929.

240 BUSINESS OPPORTUNITIES

Hardware Opportunity

Unusual opportunity now available for a hardware/sporting goods store in new shopping centre. Serving the scenic Sayward Valley and Kelsey Bay trading area of approx. 3,500. Located in Kelsey Bay approx. 60 miles north of Campbell River. No competition within a 60 mile radius. 85% already leased and anchored by supermarket, credit union, restaurant and bowling alley. For leasing information call 112-595-1872 (Victoria).

RESORT, GROCERY STORE RV PADS and COTTAGES

This resort boasts a Grocery Store, laundromat, RV pads, cottages, owners home, 160 ft. of sandy beach on Strait of Georgia. Also complete Ceramic business incl. Kiln negotiable. Call us for viewing, on Video. CALL US FOR OTHER UP ISLAND TOURIST ORIENTED BUSINESSES.
Dick Strobl Office Al Bull
477-0450 477-1841 477-2149
Block Bros. Realty Ltd.

PIZZA RESTAURANT

Brand new set-up. Almost ready to open. Price includes:
1. PRIME LOCATION in Esquimalt
2. Excellent Lease
3. Brand new equipment
4. Unlimited Potential
5. Projected Sales for the First Year $200,000
All this included in the price of $45,000.00. HURRY ON THIS ONE!
Residence Sam Kahlon Office
386-2015 477-1841
Block Bros. Realty

SMALL ENGINE MECHANIC WANTED TO LOOK AT THIS OPPORTUNITY

Fully equipped shop — lots of business. Two duplexes for tourists rentals. Three bedroom quality home with superb seaview on 2 acres of subdividable land just north of Parksville. A good buy at $125,000.
Dick Strobl Office Al Bull
477-0450 477-1841 477-2149
BLOCK BROS. REALTY LTD.

PROFESSIONAL VINYL Repair business. Training available. Asking $500. phone 383-2450 after 6.

SMALL UNIQUE TOURIST ORIentated business in prime downtown location. Ideal for semi-retired. Victoria Press Box 55.

240 BUSINESS OPPORTUNITIES

Cedric Steele Realty Ltd. 388-6258

ROCKLAND GUEST HOME

Here is your chance to have beautiful living surroundings and to make a good income at the same time. This business is only generating a fraction of its potential at the present time. Over 7,000 sq. ft. of building in immaculate condition, with superb views and privacy. Cash investment of $50,000 should handle.
BARRY BOWES
388-6258 595-5303

RESTAURANT SITE

Ideal location for family style restaurant. On main thoroughfare and only 2 parcels from the best commercial corners in the Brentwood community. Ideal for successful franchise expansion. 11,092 sq. ft. with 75 ft. frontage. Only
$120,000.
BARRY BOWES
388-6258 595-5303

FORT STREET

Office space from 600-800 sq. ft. to lease from $5.70 per sq. ft. all inclusive in lovely building.
DAVID BILLINGHAM
388-6258 598-6029

HEALTH SPA!

Completely outfitted Spa with Swimming Pool, Sauna and whirlpool. On Vancouver Island. Building is also for sale. Phone PETER BEVAN 388-6258 for further details.

REALSPAN PROPERTIES LTD.
846 BROUGHTON 388-6454

"COUNTRY MARKET"

This attractive, well organized store on the Saanich Peninsula complete with 2 bedrooms, living quarters, seaview, part basement, and paved parking is available for lease with an option to purchase in the future.

"EXPANDING WITH THE TREND"

This recreation vehicle manufacturing company is showing rapid growth in a popular market. Well equipped shop, excellent staff, good lease or option to purchase property. This may be the future for you at $60,000 plus stock.

"MEN'S HAIR— STYLING SALON"

Fully equipped, nicely decorated downtown location and a good lease makes this an excellent investment for the owner-operator. Unlimited scope for increased turnover. Only $19,900.

For details on these and other ventures call:
STAN POLLARD
388-6454 584-6013

Hum Drum Life?

Here's an opportunity to own an exciting, one-of-a-kind business. In the heart of Victoria, this store handles a complete line of seafood, ethnic foods, deli items, successful take-out lunch business — Victoria's largest selection of home-cured hams and bacons — and more! No experience necessary. Projected gross of approx. $300,000 for 1979. Call today for details. MLS.
SOPHIE HARDER
477-7291 384-8075 (Pgr. 1138)
D.F.H. REAL ESTATE LTD.

MOBILE HOME PARK
Good location near Qualicum Beach. 24 pads on 5.7 acres plus large house, 2 suites and heated pool. Asking $169,500. For details call or write Jack Brand 524-3641.

WOLSTENCROFT REALTY CORP.
344 Columbia Street
New Westminster, B.C.
V3L 3V6

EUROPEAN DELI

In the heart of Victoria ½ blk. off Douglas. Showing excellent revenue and lease. Information to qualified purchaser.

THE ZIEGLERS
384-8075-Pgr. 310
Seaspray Properties Ltd. 595-3151

AUTO & BUILDING GLASS SHOP
An excellent business with little competition. Located in a fast growing centre, mid Van. Island. Price includes stock and equipment, good lease, presently doing $80-$100,000 year. Phone Richard Bartrop 390-2719 or Mary Kilbey 758-5962. Toll free from Victoria, 388-9240.

HOME AND PRESCHOOL
Spacious two bedroom house with sundeck. Fully equiped and licensed preschool in basement with current enrollment of 80 children in 4 classes plus large waiting list. School offers good salary and pays for half the mortgage and utilities. Available September 1st, 1979. 478-2052, between 6 and 9 pm.

PRIVATE SECURITY COMpany for sale in the Campbell River area. Well-established with a good return for your investment. Owner offers this profitable business at a reasonable price for a quick CASH sale. Phone 748-2323 or write PO Box 7, Duncan, BC, V9L3X1, only serious buyers please!

MAKE AN OFFER

Thriving tractor business for sale. Assets and equipment at depreciated value over $60,000. All equipment in good working order. Vendor must sell. David Hoole, 478-4694. Century 21, Suburban Realty (1978), 478-8316.

2 FREE LOTS

Included with this grocery and gas station, Sooke area. Good return, $125,000.
RUSS McDOWELL
386-3231 382-7930
386-3231 D. B. TAYLOR 477-9179
BLOCK BROS. REALTY LTD.

LICENCED RESTAURANT
Attractive fully equipped quality restaurant, seats 100. Central Vancouver Island Highway location. Situated on ⅞ acre commercial property, zoned for Marina, Motel, etc. Tremendous potential. Will sell business only or complete package. 112-752-3146.

MINIMUM INVESTMENT, Established business 26 years, 5 bay repair garage, full product range, regular extra unleaded marked and diesel, located Central Ganges, Salt Spring, phone days 537-2911 evenings 537-5152 ask for Terry Vauchan.

SMALL SHOPPING STRIP
Small 5 stall strip with P&L available. Vendor will look at all & any trades.
Gail Jenkins
Vidco
388-4232 478-6458

BEAUTY SALON FOR SALE, IN Parksville. Fantastic opportunity for right party. Exclusive clientele. Modern. One of the nicest shops on the island. For information call the owner 248-5911.

U-ASSEMBLE YOURSELF
Furniture business for sale. No goodwill asked, buy stock at cost, three months free rent. Owner has too many other interests. Victoria Press Box 811.

VARIETY STORE FOR SALE IN choice location. Turnover, $80,000 year. Can be improved. Owner retiring. Full price $59,000. Apply to Victoria Press Box 24

240 BUSINESS OPPORTUNITIES

CLASS A HOTEL

On 1.14 acres ocean front, river front in Jordan River, B.C. Approx. 39 miles from Victoria. Recently renovated. Beer and hard liquor, cafe, restaurant. Only outlet in town. 13 rooms booked for 7 months annually (Room and Board). Exxcellent potential for expansion. Good profit now. Vendor will carry approx. $250,000 at 9%. Full price $395,000.
598-5144 Ralph Keller 388-4076
T. L. Mann & Associates Ltd.

EXCEPTIONAL BUY

in a 29-unit Motel located in greater Victoria. Large 3-bedroom owner suite and approx. 1.6 acres of well located land. Future expansion possibilities. Price $435,000 with good terms.

Please call
IRA FREEDMAN
of CAPITAL CITY REALTY LTD. at 388-7557

ESTABLISHED PORTRAIT and commercial photography studio in Market Square, fully equipped for $26,000, phone 384-5323 or 388-7485.

WELL ESTABLISHED 5" seamless aluminum gutter business, fully equipped, ready to roll, Cowichan Valley area, 246-4042.

FULLY EQUIPPED RESTAUrant for lease, Gulf Islands. 629-3240, 629-3558 after 6.

SMALL INTEREST IN DISCO Co., one of Victoria's top. 385-0070.

HEALTH FOOD STORE FOR $18,000 plus inventory. Please call after 6, 382-8360.

TAXI COMPANY SHARE FOR sale. Phone 656-4460, 5:30-7:30 pm.

Need a commercial building?
3930-3932 Douglas St.
$127,500, owner, 477-0303.

WELL ESTABLISHED SEA FOOD AND POULTRY SHOP
-Easy man-wife operation
-NO experience necessary, owners will train.
-No processing, clean work
-In Victoria's largest shopping complex.
-This is a genuine opportunity.
-Price, $63,000. Offers.
477-1995 Mrs. Feldman 595-2213

241 BUSINESS OPPORTUNITIES WANTED

PRIVATE INVESTORS INterested in purchasing Victoria travel agency or starting one with experienced travel agent. All replies in strict confidence. Victoria Press Box 46.

MATURE MAN WITH VARIED experience desires working share in small business. Will consider any viable operation. Victoria Press Box 94.

244 REVENUE PROPERTY

Cedric Steele Realty Ltd. 388-6258

$50,000 EQUITY

My client owns 10 properties consisting of 9 houses below $50,000 each plus 1 multiple dwelling unit and wishes to trade into a commercial building, motel, or apartment building. This package should interest investors who seek growth potential for their portfolio.
CEDRIC STEELE
388-6258 592-3842

WAREHOUSES

We have 4 concrete warehouses for sale as well as additional zoned land. Price range $220,000 to $775,000.
CEDRIC STEELE
388-6258 592-3842

$75,000 DOWN

We have a number of revenue properties for sale for $75,000 down. Clear title homes as down payment also considered.
CEDRIC STEELE
388-6258 592-3842

REVENUE PROPERTIES

DUPLEX. 1332-1334 Merritt. Price 62,500, down payment $10,000. Gross inc. $585 P.M.

5 SUITE APT. Price $99,500. Down payment $46,500. Gross inc. $12,272.16.

6 SUITE APT. Price $107,000. Down payment $37,000. Gross income $14,520.

4 PLEX. Price $125,000. Down payment $49,500. Gross income as of May 1, 1979, $12,816. Tenants pay all utilities.

24 SUITES MODERN FURNISHED APT. Price $440,000. Down payment $147,600. Gross Income $69,360.

TRADES Up or down considered (Land, residential or revenue). Suitable business trades will be considered. For details call:
GERRY FINNIGAN
388-6258 383-4739

1. **3 HOUSES**
1.23 ACRES
$99,500

A 3-bedrm. a 2-bedrm and a 1-bedrm all presently rented. Excellent holding property (Asking $1.85 per sq. ft.) with views over Portage Inlet. Live-in plus Revenue, Revenue or share with a friend. MLS 37863.

2. QUALITY SMALL WAREHOUSE presently used for food preparation. Excellent lease with renewal option is absolute net. $98,000.

3. DUPLEX. Fully tenanted and just 2 years old, owner will look at ALL OFFERS. Choice of two.
JERRY DOWNER
386-3124 479-6559
Seaspray Properties Ltd.

DUNSMUIR PROPERTIES LTD.
388-7868

TRADE FOR APARTMENT

Turn equity in house, land, lots, small apt. into a money maker: 30 — 2-bedroom block. Good financing available. $660,000. Call Allan Klenman 656-4242 Bing Richards 385-3806
or
Dunsmuir Properties Ltd.
23 West Burnside Rd.

CITY TRIPLEX
$59,900

Three fully self-contained 1-bedroom suites, older character conversion, good revenue, handy area. Exclusive call CHRIS GREIG, 386-6164, Castle Properties Ltd. or Res. 386-1296.

FAIRFIELD
$120,900

Old world character 4 Plex, perfectly maintained and updated. Loads of original wood and glass, fabulous owners suite. Will sell for appraised price. Exclusive. Call CHRIS GREIG 386-6164, Castle Properties Ltd. or Res. 386-1296.

$25,000 REDUCTION

On excellent revenue, 8 unit Rockland character. All suites self contained. Completely insulated and renovated. New paint, rugs, down spouts, gutters, plumbing fixtures, good return, price $159,900. 6.6 x the gross of $24,240. Secure investment. By owners. Courtesy to realtors. No listings. 382-6844, after 6 478-4743, or 479-9987.

244 REVENUE PROPERTY

MUST BE SOLD!
$45,000

The vendors want an IMMEDIATE sale on this well-priced 5-ste. apartment block situated at 604 Wilson St. The income is approx. $7380 per year with expenses of approx. $2550 per year. Five stoves and five fridges are included. The suites are electric heat so tenants pay their own heating bill. All offers will be considered. MLS. For more details, call me now.
KEN HIGHTON
477-7291 (Bus.) 385-9235 (Res.)
D.F.H. REAL ESTATE LTD.

ROCKLAND REVENUE!

Terrific location, and shows a very generous return on investment. A solid well constructed older home with 17 LHK rooms plus a 2-BR suite. Coin operated laundry, stoves and fridges in every room. Call me for more information. Asking $169,000 with large assumable mortgage.
Fred Dieleman
Residence 592-4660 Office 477-1841
Block Bros. Realty Ltd.

866/8 BROCK
Duplex — $75,000
3 years old on large rocky, treed lot. 2 Br' each suite. Attractive Cedar siding exterior.
ML 37703.
Hazel Clarke 658-5656
Norma Hill 383-7796
Knowles Realty Ltd.
384-8101

DUPLEX
$54,900

Attractive, bright and well-kept 2-bedroom plus full basement main floor suite. Full self-contained, separate entrances, 1 bedroom up. Close to town and bus route. Exterior needs some redecoration. Priced for quick sale. Idea — "live-in and rent one half situation"
385-7721 KENT MacLEOD 595-4273
GARDNER REALTY LTD.

JUBILEE

1 Rooming house on 8,000 sq. ft. holding property. Good revenue. $69,900. 1 blk from hospital.
2 Residence 2 bdrm up, 2 down. Rental $325/month. Full basement. $46,500.
3 Rooming house on 10,000 sq. ft. holding property. Good potential. $75,900. 1 blk from hospital.
598-5144 Ralph Keller 388-4076
T. L. Mann & Associates Ltd.

APARTMENT BLOCK 12 SUITES

New Exclusive listing, get started for the new year and fight inflation. 6 two bedroom and 6 one bedroom. Only 6 yrs. old. Financial statement available. Full Price $255,000. CASTLE PROPERTIES 386-6164 HAROLD WARE 385-1580.

5 PLEX

Each unit self-contained. Separate heat and utilities. Ideal for live-in owner. Parking and Storage area. Gross revenue over $10,500 MLS $89,500 - Terms flexible. KEN WALTERS 479-7583. BOB CARTER 385-2481, 598-6143.
Swinerton Stewart Clark Ltd.
REALTY WORLD

REVENUE CONVERSION

1 Price $99,000 — Gross Rev. $14,520, NET $10,614.91.
2 Price $72,900 — Gross Rev. $8,420. Trades considered on the above properties.
386-3124 DOUG POSKITT 477-0645
Seaspray Properties Ltd.

4-PLEX - FORT STREET

SIDE X SIDE SELF CONTAINED 4 PLEX IN CHOICE LOCATION. CALL NOW ON THIS EXCELLENT INVESTMENT. ML 37948.
BARBARA LIEBENAU 479-8389
or
Royal Trust 384-8001

ROCKLAND

7-suite conversion on .6-acre lot close to Government House. Six 1-bedroom units and 1 bachelor suite. Seaviews from some suites. Lots of potential. Asking $160,000. Exclusive with
GALE CHRISTENSON
477-0191 477-7047
Royal Trust

4 Suite (Ffld)	$110,000
6 Suites (Esq.)	$140,000
3 br home with 12 lots	$180,000
47,000 sq. ft. in prop	$180,000
25,500 sq. ft. com prop revenue producing. Ideal Esq. location.	

477-8096 John A. John 388-7557
Capital City Realty

SIDNEY
Large, older conversion, facing park with ocean view, plus extra lot. Facility licensed for 9 units. Offers on $125,000.
Gail Jenkins
Vidco
388-4232 478-6458

CHARACTER FIVE SUITES
$99,500
Handy Fairfield/Cook location. Spotlessy clean. Excellent Revenue.
388-7557 Ben Greig 598-3105
Capital City Realty

FAIRFIELD CHARACTER
6 suite (5 furnished, 3 self contained), in excellent condition, convenient yet, quiet location. Low running costs. Monthly return $858. A must to view at $95,000. 382-0041.

½ DUPLEX — $34,900
Sooke — 3-bedroom modern strata unit on .63 acre lot near waterfront. Buy 1 or both sides.
BOWDEN REALTY 383-5524

ESQUIMALT BY OWNER. COMmercial, duplex, close to schools and shopping. 383-3963

245 REVENUE PROPERTIES WANTED

SMALL BLOCK WANTED

Recent listing and sale within one week of small blocks have brought forward additional sincere prospective purchasers for good 8-12 suite units in Oak Bay - Rockland areas. Owners or agents please call.
HERB McDANNOLD
382-9191 BUS. RES. 384-6768

THE PERMANENT

247 COMMERCIAL OR INDUSTRIAL PROPERTIES

Cedric Steele Realty Ltd. 388-6258

ZONED S.I.
840 CORMORANT
LIMITED SERVICE DISTRICT
Permits many commercial uses. Existing house suitable for conversion to office or?? Priced right, $43,000, assume 1st of $20,000. Currently rented for $275 per mo. Excellent holding or develop for your own use. For details call
GERRY FINNIGAN
388-6258 383-4739

247 COMMERCIAL OR INDUSTRIAL PROPERTIES

DUNSMUIR PROPERTIES LTD.
388-7868

DOWNTOWN COMMERCIAL

Excellent opportunity. New 5 year lease with 5 year option. Triple net $32,000. Asking $360,000. Call
Bing Richards 385-3806
Evan Williams 388-5464
Pager 745
or
Dunsmuir Properties Ltd.
23 West Burnside Road

COOK-FAIRFIELD

CHARACTER
Converted to 6 suiter showing good return in excellent repair. $99,900. Exclusive with LARRY LINEHAM.
DEVELOPMENT
2 character homes with revenue plus corner commercial operation consisting of 2 lots with successful business operation. Total of 4 lots over 24,000 sq. ft. Ideal for combining commercial multiple development. Exclusive with LARRY LINEHAM 595-0134.
National Trust 595-2121

M-2 Light Industrial GOV'T & HILLSIDE
Approx. 10,800 Sq. Ft.
$135,000

One section of property has black top and chain-link fence and gates, other parcel has old house presently rented. Prime location. Call now! Exclusive with
DAVID SOUTHALL
477-7291 (Bus.) 652-1201 (Res.)
D.F.H REAL ESTATE LTD.

$400,000.00 INDUSTRIAL PROPERTY

14,400 sq. ft. Warehouses
2,800 sq. ft. Offices
28,600 sq. ft. Land.
Zonekd heavy industrial. Negotiable terms. Call
JOHN ADDICOTT
388-4434 388-4434
WESTMONT REALTY (1977) LTD.

APARTMENT BLOCK 42 SUITES

All in good condition. Elevator, balconies, wall-to-wall carpeting. Financial statement available. Full Price $895,000. CALL HAROLD WARE, res. 385-1580, Office 386-6164. CASTLE PROPERTIES LTD.

PANIC SALE REDUCED $40,000

2-yr.-old warehouse, concrete block const. 2 storeys. Total 7200 sq. ft. offered at an unbelievable low of $190,000. Illness forces sale. Much below replacement cost.
RAY and CHRISTINE MILAN
386-3231 386-3231
BLOCK BROS. REALTY LTD.

MOTEL ZONED

34,848 sq. ft. with a 4 suite apartment in View Royal sewer enterprise area. Zoning allows more units to be built for motel use or apartments. Full price only $98,500. Call GEORGE CHAN, 386-2955 or 477-3178. CENTURY 21 Mayfair Realty.

INVESTMENT, NEW NANAIMO warehouse, triple net income of $15,750 per year, triple A tenant, 10% first mortgage of $100,000. Asking $160,000 call Dick Belcher at 753-0244 or 758-2069 evenings.

8900 SQ. FT. COMMERCIALLY zoned lot, with rear access ½ block from Harbour Park shopping center, $95,000. Dick Belcher 112-753-0244 or 758-2069 evenings.

8,000 SQ. FT. M-2 HEAVY INdustrial lot, 2,000 sq. ft. shop and office, highway frontage, all for $59,000. 478-4655.

3930-3932 Douglas St.
$127,500, owner, 477-0303.

250 HOUSES FOR SALE

P.R.B
P. R. BROWN AND SONS LTD.

OPEN HOUSE BRENTWOOD SAT. 1-4 p.m.

Looking for Contemporary Quality next to Butchart Gardens? Well,

6842 Jedora Dr.

was recently completed and could be for you if you're looking for 3 bedrooms and 1½ baths in a fine home. Kitchen and nook with oak cabinets blend with the dining area and the old brick heatilator fireplace in the living room. A stairway leads to the unique family room and covered balcony with glimpses of Brentwood Bay. There's also a large heated workshop and storage area and a double carport. Asking Price: $91,500.

Come
to the open house just off Woodward Dr. off Wallace Dr. or
call
for private viewing.
RUSSELL BLOW
656-4482
P.R. BROWN & SONS LTD.
385-3435

A. E. LePAGE WESTERN LTD. REALTOR
Office 386-6331

OPEN HOUSES SAT. 2-4

4070 JASON PL.

Off Greenlands, New 4-level split home. Vaulted cedar ceilings in LR, sep. DR, kitchen with family rm. off. Room in basement for rec rm. and workshop. Quality built. Mike Geric Constructin Ltd. $129,500. DENNIS FERRILL 477-2083.

SAT. 2-4
2318 GREENLANDS

New 4 BDR rancher in prime area near University. Vaulted cedar ceilings, sunken LR, large kitchen, family rm. with private courtyard off. Many extras. Mike Geric Construction Ltd. MLS. $139,000. DENNIS FERRILL 477-2083.

SAT. 2-4
4016 DAWNVIEW

Near University, 1 yr. old, 3 BDR home, floor-to-ceiling rock FP in LR, sep. DR, 3 pc. ensuite. Partly finished rec froom with brick FP. Vendor Transferred. MLS. $76,500. DENNIS FERRILL 477-2083.

MUST SELL, REDUCED TO $49,900, 3 bedroom on nice street, Metchosin-Colwood area. 474-1914.

GORDON HEAD
Small 2 bedroom house on nice lot near U Vic, $36,500. 477-7714.

HERITAGE COTTAGE
for sale, 1433 Vining, 1150 sq. ft. by owner. 595-8691.

250 HOUSES FOR SALE

FOR SALE Royal Trust 477-0191 384-8001

OPEN HOUSE
9228 JURA RD.
(turn left off Ardmore)
SAT., 1:30-4:00 P.M.
$105,000
2½-year-old, 3-bedroom home on a delightful secluded lot within walking distance of 2 golf courses.
THE McGREGORS
384-8001 477-3675

SAT., 2-4 P.M.
1166 LOCKLEY RD.

Perfect Retirement. You'll be snug all year in this immaculate 2-bedrm. home. Double windows throughout plus heatilator fireplace, full basement, separate garage and fully fenced, $49,900. MLS.
Mrs. Marilyn Woodward
477-0217 or 384-8001

SAT., 1:30-4 P.M.
4042 CAREY RD.

Why rent when you can move into your own home. Large, family kitchen, L.R. with fireplace, 2 bedrms. Enjoy the lovely views from back sundeck. Only $41,500.
VIC GOERTZEN
477-0217 or 384-8001

4068 CAREY RD.

Just reduced to $45,900 for a quick sale. 3-bedrm. character home, nicely updated, living room with fireplace and separate dining room. Good basement. Appliances negotiable.
DEREK WICK
595-2062 or 384-8001

SAT., 1-4 P.M.
4045 RAYMOND ST. N., $66,900

3-bedrm., 1½-bathrm., modern stucco home on large fenced lot. Fruit trees, sundeck, carport, Rec. room, utility, work room. Fireplace in Rec. rm., Liv. rm. Excellent condition. MLS.
STAN SAGE
592-3506 or 384-8001

1:30-4:00 P.M.
1178 COLVILLE RD.

Cozy, 2-B.R. bungalow, large L.R., real brick fireplace. Level lot. Vdr. transferred, must be sold. Excellent condition, $47,500.
JESSIE McGRATH
479-3982 or 384-8001

OPEN HOUSES

1667 BISLEY PLACE
SAT. and SUN., 2-4 P.M.

Choice Gordon Head home. 4 bedrooms, 2 fireplaces, 2½ baths and more. Near schools and recreation. Asking $76,900.
RUTH CROSLAND
477-0191 595-5677
MABLE BAKER
477-0191 477-6125

1751 ADANAC ST.
SATURDAY, 2-4 P.M.

A real cutie — fireplace in living room, separate dining room, modern kitchen, large sundeck, fenced yard and full basement. Early possession. Asking price $44,900.
BERNEIDA TAYLOR
477-0191 382-9485

CHECK THESE QUALITY LISTINGS FOR VALUE . . .
Seaview

Spacious 3-yr.-old family home on panhandle lot in Turgoose Pt. area of Central Saanich. 3 beds., large dining room, wrap-around sundeck, 31'x18' Rec. room with fireplace and wet bar. Double garage. A steal at $89,000. MLS 36692.

University Heights

3 bedrooms on main plus 2 down in this immaculate 5-yr.-old home in good area. Large rec. room with firepice. Situated at end of cul-de-sac. Exclusive, $79,900.

Fix It Up

Drive by 1496 Lyall St. Poke around. If you need more information call anytime. Lot size 110'x170'. Exclusive, $45,000.

4-5 Bedrooms

Spacious family home, large living room with fireplace, big kitchen and eating area, laundry room on main. Ideal for large family. Qualified purchaser can assume $50,000 Mtge. at 9¾%. MLS. Drive by 972 Taine Pl., $72,900.

Seaview

Just listed, this lovely 3-bedroom, no-basement, 20-yr.-old home at 5276 Parker Ave. Gorgeous seaview from living room, breakfast nook and large patio. Large, well-landscaped lot. MLS. $79,900.

Waterfront Lot

127' waterfront lot on Knollwood Rd. in View Royal. Over ¾ acre with lots of trees and good building site. MLS. $61,900.

Townhouse

Immaculate 3-bedroom townhouse in Gordon Head area. Nice family room with fireplace and patio area. A bargain at $52,500. MLS.

Condo

Spacious 2-bedroom condo, in Esquimalt, at a low, low $34,900 and an assumable $30,500 Mtge. at 10%. A bargain. MLS.

In-Law Suite

Need an in-law suite? 3 bedrooms on main plus 1- or 2-bedroom suite down. Large 112'x150' lot with valley views. Drive by 6677 Central Saanich Rd. MLS. $64,900.

5-Acre Lots

Drive out W. Saanich Rd. to Hartland Rd., left for ½ mile to Kiowa Rd. Asking $42,900. But make an offer — trades welcome. MLS. FOR ADDITIONAL INFORMATION ON ABOVE, CALL ANYTIME.
GALE CHRISTENSON
477-0191 477-7047

LOVE AT FIRST SIGHT

You'll fall in love too, when you view this immaculate Gordon Head home. 3 bedrooms on main plus qualith finished rec. room, office and laundry area in basement. Owner transferred so value priced at $79,600. Call now.
LES ADAIR-WILLIAMS
477-0191 383-9950

YOUR CHANCE TO LIVE IN BROADMEAD

You won't regret seeing this exceptional 3-bedroom, 3-bathroom, 2-fireplace, well-built executive home. Separate dining, lavish-size living room for easy furniture arrangement. Large family rumpus room with fireplace. Super kitchen. Garden patio. Huge double garage. Immediate possession. Priced low to sell now. Asking $99,500. MLS 38146.
477-0191 SYL SHUMKA 595-1337

LANDSEND HALF ACRE

Four-bedroom split-level with a difference. Master bedroom and 2nd bedroom each have 2-pce. ensuite. This home is well worth your inspection. MLS 37851. Asking $79,500. Call anytime.
477-0191 JACK MOEN 658-5448

NEW LISTING
1760 BAY ST.

Good 2-bedroom home on a 60'x120' lot close to Jubilee Hospital. Upstairs can easily be finished into 2 more bedrooms. Full basement and garage. New MLS., $45,900. Good investment property.
BERNEIDA TAYLOR
477-0191 382-9485

250 HOUSES FOR SALE

FOR SALE Royal Trust 477-0191 384-8001

TOP VALUE TOWNHOUSE
No. 15-10070 FIFTH ST. SIDNEY

Bright kitchen with loads of cupboard space and W/D hookup. Large living room with "L" dining room. 2-pce. bath on main. 4-pce. bath up. 3rd B.R. up with lots of closet space. Close to schools and ferries. Asking price of $30,900 includes storage shed or workshop.
JACK WITHAAR
478-5208 or 384-8001

BEST VIEWS IN TOWN!

Superb panoramic sea and mountain view from 4-yr.-old super quality home. Large foyer with stained glass windows. Circular stairway to large living and dining rooms and 3 bedrooms. Family room with fireplace. Games room, sauna, swirlpool and many extras. Exclusive with
JESSIE McGRATH
479-3982 or 384-8001

SEAVIEW

Fantastic sea and mountain views from this bright 4-B.R. home with 3 fireplaces, 3 full baths. 2-car enclosed garage. You must view this 4-yr.-old superb property in Broadmead with
HAZEL CAMPBELL
721-5218 or 384-8001 anytime

WORKING MAN'S

Duplex, close to Mayfair. Excellent condition, 2-B.R. suite plus 1-B.R. suite. Stoves and fridges included. Full basement. Offers invited, $53,900.
DAR GARSIDE 384-8001
DOUG BOWEN 385-2481

NEW LISTING $74,900
3922 JESSICA PL.

Immaculate 2-yr.-old home located on quiet cul-de-sac close to all levels of school. 3 bedrooms and 3 baths. A total of 2086 sq. ft. 2 F.P. Sundeck. Carport. Easy-care lot. Call
OLE KNUDSEN
479-2764 or 384-8001

TOWNHOUSE, $42,000

Spic and span, 3 bedroom with full bsmt. Private patio. Family oriented. Call
OLE KNUDSEN
479-2764 or 384-8001

ESQUIMALT, $55,500

3-bedroom home with 1285 sq. ft. on the main. Full bsmt. with drive-in garage. Easy-care lot. Handy location.
OLE KNUDSEN
479-2764 or 384-8001

DO YOU WANT:
Acreage (8.14) —
Waterfront (350') —
Pastureland —
Fruit Orchard —
Fenced Veg. Garden —
Mixed Evergreens —
Privacy —
If you checked all these then please call me so I can show you how you can live in this existing 2-B.R. older cottage while you build your dream home on this beautiful gently sloping land on Sooke Harbour. Just reduced $6,000 to $139,000.
JACK WITHAAR
478-2508 or 384-8001

COUNTRY TRANQUILITY — METCHOSIN

This 4-level split home is set amidst 2 acres of Nature's Wonderland. Spacious, gracious and handsomely decorated. Country-size kitchen with eating area. Built-in dishwasher, wall oven, countertop stove and garburator. Over 3200 sq. ft. of comfortable living space which includes an approx. 800 sq. ft. legal in-law ste. Distant views of sea — Olympics — Port Angeles. Just a short drive to town over the new 4-lane highway. All this for only $119,000. To view please call us anytime.
PETER TERVEER 479-1588 or
JACK WITHAAR
478-5208 or 384-8001 (24 hrs.)

JUST LISTED — COLWOOD

Interested in an attractive, well-built and cared for 3-B.R. family or retirement home near all conveniences? We offer a 1200 sq., no-bsmt. rancher on a large, level 165x100 lot. Spacious kitchen. Large laundry room with room for workshop or sewing room. Sliding glass doors lead out to secluded deck. Evergreens beyond property provide yet do not block that precious sunshine. Lots of parking for those summer guests. Truly an excellent buy at $51,900. For private viewing please contact me anytime.
JACK WITHAAR
478-5208 or 384-8001

BRITISH AMERICAN REALTY LTD.

UNFINISHED CHALET
2.37 ACRES
$39,900

Requires a person to do plumbing and sundry finishing. The building has approx. 600 sq. ft. on the main with 400 sq. ft. up, featuring 3 bdrms., L.R., kitchen and utility room in a pleasant chalet style. In all its about 80% complete. Location Rocky Point. Make your offer.

BIG DIRTY AND CHEAP

Only $46,900 for a full basement home in the Oaklands area. A total of 5 bdrms., 4-pce. and 3-pce. baths, large L.R. and family kitchen. An excellent buy requiring a good clean-up and paint. Don't hesitate! Call
385-1431
Lee Wrobel — Randy Small
388-6275 — 865, 654.

$45,000
$1250 DN
$300/MON

QUALITY BUILT 3 BR HOMES. FIREPLACES, COLORED FIXTURES, DOUBLE GLAZED WINDOWS, INDIVIDUALLY DECORATED, 5 YEAR WARRANTY. CALL GORDON ENGLISH OR GORDON ROBERTS.
388-5641 479-5613
OPEN DAILY 1-4
LEANO DEVELOPMENTS LTD.

TWO BEDROOMS, PLUS DEN on a quiet street near Sears. 595-4958.

250 HOUSES FOR SALE

SINCE 1887 Pemberton, Holmes Ltd. 1000 Govt St 384-8124

CORDOVA BAY RIDGE
780 HELVETIA
OPEN HOUSE
SUNDAY 1-4 P.M.
$95,000

Executive rancher, 1650 foot quality home on ½ acre well treed lot, in area of fine homes. Attached 2-car garage. Family room with fireplace opening onto spacious patio. NEW MLS. For further details, phone
PAUL SMITH 383-3238
BOB DAVISON 595-0796

OPEN HOUSE
UVIC AREA
3910 Stamboul
THURS., FRI., SAT. 2-4 P.M.
Great family home in this most desireable area. 3 BR, DR and LR, brick fireplace, kitchen with eating area. Sliding doors to covered sundeck. Large fenced lot with street access. Great for kids, pets and to park a boat or trailer. Follow our signs from Shelbourne and Mortimer.
$61,000
BOB KATZER 382-3092

OPEN HOUSE
SAT: 2-4
3985 MEDWAY ST.

(Take Tudor to Baines to Medway) Country living, views of mountains and ocean. Small compact lot. 4 level home of 2176 sq. ft. living area. 3 or 4 bedrooms, family room. Rec. room in knotty pine. Floor to ceiling fireplace in living room with sundeck off. Quiet area near beach accesses. Priced for quick sale at $89,900. N

250 HOUSES FOR SALE

BOORMAN'S
612 Fort St. 386-7521
2045 Cadboro Bay Rd. 595-1535
BOORMAN INVESTMENT CO. LTD.

OPEN HOUSE
SAT. 1:30-4:00
1258 WILSPENCER
ROCKLAND — $53,500
Situated high on a quiet lane in Rockland. A 2 bedroom strata duplex with entertainment size living room and dining room. This full basement home is located in a well landscaped lot with easy walking distance to town. MLS 38015.
GORDON ADAMS
595-1535 592-1353

OPEN FRI. 2:00 to 4:00
1512 REGENTS PLACE
$98,500
ROCKLAND
A country setting on a quiet cul-de-sac within easy walking distance to town. A completely remodelled home offering charm and quality — extra large living room with fireplace — separate dining room — deluxe kitchen — three bedrooms (master ensuite) — full basement. A pleasure to view.
IAN BOORMAN
595-1535 Res. 592-3335

OPEN HOUSE
SAT. 1:30-4:00
1737 TAYLOR
The location of this 4-bedroom home is ideal for a family with teenagers. An easy walk to all levels of schools. It also has large family room, with rec. room off. Total floor area 2260 sq. ft. Sundeck off dining room. Price $69,750. MLS 37302. For prior viewing call:
VIVIENNE GENT
595-1535 (24 Hrs.)

OPEN HOUSE
SUN. 1:30-4
ESQUIMALT LAGOON
OCEANVIEW
3329 WICKHEIM
High on a hill overlooking the sea and city. A unique design offering accommodation on two levels with sundeck providing magnificent views. The upper level supports large living room, dining room, kitchen and 2 bedrooms. The lower level boasts of rec. room with fireplace, games room, plus bedroom, plus workshop. The lot is well landscaped with many fruit trees, plus two carports for your vehicles. Be the first to view this new listing, asking $78,800. MLS 37693. Please phone.
GORDON ADAMS
595-1535 592-1353

OPEN HOUSE
1:30-4:00 SATURDAY
1729 JEFFERSON
Two-year-old quality home in quiet cul-de-sac with treed view from dining room and kitchen. Three bedrooms, 1½ baths on main. Fully developed basement containing sauna, ½ bath and exceptionally large family room. Price $88,750. MLS 36237.
JOHN JENKINS, 595-1535
(Pager 582)

SOUTH OAK BAY
ESTATE SALE
If you are looking for this area here is a starter or retirement home. 2 good size bedrooms, 4 pce bathroom, large L.R. with F.P., entrance hall, all H.W. floors. Modern kitchen with dining area. Price $59,500 to include 2 yr. old frig. and stove. For exact location phone:
JOHN JENKINS 595-1535 or 388-5464 Pager 582

$47,900
EXCELLENT VALUE
An exceptionally well maintained stucco bungalow — living room with fireplace — bright modern kitchen with adjoining utility room — three bedrooms — no basement, but it does have an attached garage. You will enjoy the garden and the quiet convenient location. MLS 38051.
595-1535 Res. 592-3335
IAN BOORMAN

OPEN HOUSE SAT. 2-4
CHARMING
CHARACTER
1536 VINING ST.
Situated off quiet boulivard is this classic 4 bedroom character home. Attractive bay windows along with high ceilings in an extra large kitchen and eating area, dining room (with fireplace), large living room an sun room all lend to its charm. May need some paint outside but plumbing, wiring, and furnace have all been updated. Good basement, well kept yard and roomy garage add to its tremendous appea. A must to see and well priced at $53,000. NEW ML 38042.
CALL:
WYNN WRIGHT 477-6155
KEITH BOORMAN 598-3730
OFFICE 386-7521

OPEN HOUSE
SAT. 2-4
1568 VINNING
$51,900
Older character 2 BDRM home situated on quiet street close to JUBILEE Hospital.
—Approx. 1,340 sq. ft.
—2 fireplaces
—Sunroom
—Laundry rm. and office space
—Basement
—Lot size 50'x135'
ML 37904
KEITH BOORMAN 598-3730
WYNN WRIGHT 477-6155
OFFICE 386-7521

DELIGHTFUL
CONVENIENT
UPPER ROCKLAND
(New Listing)
Lovely long low 3 BR Haida Skirl bungalow with heavy hand-split shake roof on beautiful big easy-care corner lot with underground sprinkler system. Driveway to double garage off quiet cul-de-sac. Inviting entrance, warm and friendly L.R with white brick FP and white louvered doors to separate DR, cheery knotty pine kitchen with 4 appliances, lots of cupboards and ldy rm off, cosy family rm with FP opening to quiet and very secluded back garden and patio. Richly carpeted throughout. Extremely comfortable and thrifty hot water heating. Priced for early sale at $110,000. For appt. to view please call.
JOHN PLATT
383-2700 386-7521

LARGE FAMILY?
LARGE HOME.
REASONABLE PRICE
4 or 6 bedroom family home overlooks Swan Lake Nature Reserve. Comfortable living room and fireplace. Large modern kitchen. Laundry on main. 4 piece bathroom. Den or guest room. 4 bedrooms up and bathroom. Full basement with family room or 2 bedrooms. Large carport and sundeck. Lot about 50x220. Parking good. $58,500.
CALL: JOHN HOLMES 386-7521

LAKEVIEW PLUS
POTENTIAL
For subdivision of lot and renovation of a spacious 3 BR one and a half storey home. This large view lot borders a nature park and is ideal for development. House has cosmetic problems but has been rewired, replumbed and partially renovated. Asking price $53,500. For further information call:
WYNN WRIGHT 477-6155
KEITH BOORMAN 598-3730
OFFICE anytime 386-7521

GORDON HEAD
PARTIAL SEAVIEW
Spacious stucco bungalow of L.R., D.R., 3 BDRMS. and two full bathrooms on main. Rumpus rm., 2 BDRMS., sewing rm. on lower floor, double garage with patio, extra parking for camper or boat. Lot size 136'x80'. MLS 37107.
WILLIAM HOLLICK
592-6470 386-7521

250 HOUSES FOR SALE

Castle PROPERTIES LTD.

1733 NEWTON ST.
OPEN HOUSE
SATURDAY
2 P.M. to 4:30 P.M.
Here is a dandy 4 room bungalow for retired couple or newlyweds. Living room with cozy fireplace. Two bedrooms, modern kitchen, F.P., parking galore, 3 blks to shopping, 4 blks to park and transportation, on an asking price of $51,200 on which offers will receive serious consideration and for which qualified buyers may have financing, then QUICKLY call
GORDON WILLISCROFT
592-3100 595-2121

1—2855 CEDAR HILL RD.,
OPEN 1:30-4:30
Compact 2 bdrm., fireplace full bsmt. Have a look and make your offer $44,900.

2—OPEN 1:30-4:30
2848 DONCASTER DR.
Excellent spacious 2 bdrm home LR and DR fireplace — bsmt. Very quick possession if you qualify see with LOUISE WILTERMUTH office 386-6164 or res. 477-6307.

GLEN LAKE RANCHER
This new listing is super — over 1300 sq. ft. quality construction, with heatilator fireplace thermo windows — quality carpets and double garage all on a high level view lot looking over picturesque Glen Lake — Hurry this won't last $65,500. DOUG POWEL office 386-6164 res. 592-6417 pager 388-6275 No. 878.

1 ACRE
WATERFRONT
Just listed this 1700 sq. ft. super home with sunken livingroom, family kitchen, huge master bedroom and full basement all on 1 acre of treed secluded lakefrontage. Swimming, boating at your front door. First time advertised at $69,900 so HURRY. DOUG POWELL office 386-6164 res. 592-6417 pager 388-6275 No. 878.

$43,900
GORGE
CUTIE
Great 2 bedroom home just listed with brick fireplace, remodelled kitchen and sliding glass doors to treed rear yard all this and more for $43,900 and easy financing. DOUG POWELL office 386-6164 res. 592-6417 pager 388-6275 No. 878.

MT. TOLMIE
SLOPES
SIMPSON'S SEARS
3378 KINGSLEY PL.
16 yr. old 3-bedroom basement home. Sunken living room and dining room. Modern kitchen, 4 pce. Pembroke bathroom. Mortgage of $50,000, 10¼% may be assumed. Vacant 1st of February. Drive by and call my agent for viewing. Full Price $62,800. CALL HAROLD WARE, office 386-6164 or res. 385-1580.

$43,900
Spacious (1,050 sq. ft.) three bedroom completely renovated older home, modern kitchen and bathroom, all on one level. MLS 36619. Call CHRIS GREIG 386-6164, Castle Properties or Res. 386-1296.

GORGE
$43,900
Two bedroom no-step bungalow, living room with fireplace, utility room off kitchen, full level lot. Exclusive. Call CHRIS GREIG 386-6164, Castle Properties Ltd. or Res. 386-1296.

REDUCED $3,000
2 or 3 bedroom family home, large living room with brick fireplace. Full basement and drive-in garage. Full price $46,900. AXEL PETERSEN, 386-6164 or 592-4358.

DFH
D. F. Hanley & Associates Ltd.
1557 McKenzie 477-7284

BRENTWOOD BAY
Brand New Homes
$1,250 DOWN PYMT
Over 1,000 sq. ft. 2-bedroom bungalows, separate home on 60x100 ft. lots. Only two left and ready for immediate occupancy. 1100 block Clarke Road. Amazing 10¼% mortgages and AHOP subsidy available to bring payments down to $288 per month.
BILL WESTCOTT
477-7284 384-4549 (Res.)

LARGE AND
ROOMY
ON ½ ACRE
3,200 sq. ft. on two floors, luxurious size rooms, large and airy kitchen, 4-zoned hot water heat, built-in vacuum, stove, oven, dishwasher, refrigerator. Large separate 2-car garage wired for 220 volt, fibreglass deck, sea glimpses. Asking $89,900. M.L.S.
GEORGE HESS
477-7284 479-7069 (Res.)

ONLY $52,900
Super 1 or 2 bedroom cottage in great location near Quadra and Tolmie. Good sized lot, well kept. Recent wiring, plumbing and roofing. While very livable, it required some decorating. Excellent opportunity to own some property.
GEORGE HESS
477-7284 479-7069 (Res.)

TRULY A
BARGAIN
Immaculate 2 bedroom home in the City of Victoria. Ideal for young family. Spare bedroom in basement. New roof, up-dated wiring and plumbing. View this property with an asking price of $45,900. M.L.S.
GEORGE HESS
477-7284 479-7069 (Res.)

NEW
Ready To Move In
3 bedroom, 1½ bathroom, quality finishings. Excellent 10¼% mortgage assumable. Quiet cul-de-sac near schools and busline. Asking $69,900. M.L.S.
GEORGE HESS
477-7284 479-7069 (Res.)

Rustic On 1 Acre
Oodles of accommodation in a rural setting minutes from Town in the Prospect Lake area. 5 bedrooms, 2 bathrooms with sauna and 3rd bathroom roughed-in. Workshop, laundry room, Rec. room all beautifully finished. Priced to sell, with a large mortgage at 10¼% all ready in place. Asking $86,900. M.L.S.
GEORGE HESS
477-7284 479-7069 (Res.)

FOR SALE BY OWNER
3 bedroom older bungalow on approx. 75X135' lot in Gordon Head. $48,500. 479-9434.

250 HOUSES FOR SALE

National Trust Realtor
HILLSIDE MALL 595-2121
3440 DOUGLAS 382-8101

GORD'S GORGE GEM
If you are looking for a comfortable, snug, two bdrm, full basement bungalow with a workspace kitchen, dining room off, living room with F.P., parking galore, 3 blks to shopping, 4 blks to park and transportation, on an asking price of $51,200 on which offers will receive serious consideration and for which qualified buyers may have financing, then QUICKLY call
GORDON WILLISCROFT
592-3100 595-2121

IDEAL RETIREMENT
$56,900
Attractive no step bungalow on quiet street, Esquimalt area, living room with heatilator fireplace, large galley kitchen with dining area, three bedrooms, wall to wall carpet, thermopane windows, separate garage with workshop and also parking space for rec vehicle, exclusive with
DON CLARK
592-6651 595-2121
MIKE RUSSELL 388-9729

IDEAL FOR
HORSES
And even better for people. A superb ranch house on 5 acres in Central Saanich carefully planned to the last detail. Two fireplaces on main, sunken living room, master bedroom with private patio, dream kitchen has 2 wall ovens. Sea and Gulf Island views and much, much more. MLS $225,000. Please phone for further information.
GRAY LAITE 656-5267
SID HASLAM 477-1994
OFFICE 595-2121

MT. TOLMIE
A retirement or starter dream home. Two four piece baths, panelled den, sunny deck, off living room, separate dining and two bedroom. Excellent value in the prime location. $82,500. MLS.
SID HASLAM 477-1994
GRAY LAITE 656-5267
OFFICE 595-2121

OPEN
SAT. 1:30-4 P.M.
2417 Amelia Ave.
Come and see this unique "character home" in Sidney, only 2 blks. from beach. You'll enjoy the fine panelling, and leaded pane and stained glass windows. Only 6 yrs. old, and a fine example of old world craftsmanship, this 3 BR home is a collectors item, inside and out $67,000.
382-8101 Padge Elwell 477-3988

BEAUTIFUL
BRENTWOOD!
969 Clark Road
Eligible for FAMILY FIRST-HOME GRANT, this lovely 3 BR strata duplex could be yours with low down payment! Ready for early occupancy, this home has just been reduced for quick sale. Now only $44,500.
382-8101 Padge Elwell 477-3988

FAMILY LIVING
Entertain your friends in this great family/billiard room with fireplace. 3 bedrooms on main, plus 4th in full basement. Lovely brick F.P. in L.R. Must sell! Priced low 60's MLS 37578.
LOLA CLARK
658-5877 595-2121

2786 MURRAY
DR.
60'
WATERFRONT
OPEN THURS-FRI. 1-4
Tranquility for Sale!! The livingroom, diningroom and breakfast nook overlook the placid shoreline; two vast bedrooms and five pce bathroom. Only one front step yet full basement has huge rec room with wet bar and F.P. plus a one bedrom "inlaw" suite: $110,000. To view other times by appointment only JOHN RUSSELL 386-9574 or 382-8101.

FIXER UPPER
$37,900
Hard to find price these days. Two bedrooms, part basement, separate dining. Nice outlook deserves a sundeck. Just listed you'll have to hurry.
SID HASLAM 477-1994
GRAY LAITE 656-5267
OFFICE 595-2121

$62,900 GLEN LAKE
This 5 year old home has its own lake, a 30 x 12 swimming pool covered for year round use, large greenhouse, huge sundeck on fully landscaped lot. 3 bedrooms, living, dining room, full developed basement, 2 bathrooms, carport. All this on quiet cul de sac. To view call:
HAL BARBER
382-8101 or 385-1047

$54,100 TO $59,000
Many home on the market at and between the above prices, some are 2 bedroom full basement right up to 3 bedroom, full basements and in-law suites. There are no drive bys but please feel free at no obligation to phone for an appointment, so I may show these buys and explain mortgaging and down payments.
HAL BARBER
382-8181 or 385-1047

david burr LTD.
OPEN HOUSE
SAT. 1:30-4:00
3551 REDWOOD
OAK BAY-
UNIVERSITY
This large 4 bedroom split level home offers the comforts of great living, fireplace, built-in range, wxw, oak floors, finished rec room. All situated on a 75x150 lot with lots of trees and rock. A must to view.
GLENN W. FORTUNE
david burr ltd. 384-9335

BY OWNER
Well kept 3 bedroom home, large kitchen with eating area, fireplace in living room, full basement and rec room, fenced yard with garden. Close in. All in excellent condition. $54,900. 386-9029.

250 HOUSES FOR SALE

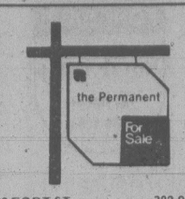

702 FORT ST. 382-9191
BOB HUGHES - MANAGER

OAK BAY EXEC.
OPEN SAT. 1:30-4
2065 Cedar Hill X
Brand new, over 2300 sq. ft. Quality thru-out. University convenience. See value offered at reduced price of $119,000. ML 36033. Well below replacement costs. To preview, call.
HERB McDANNOLD
382-9191 BUS. RES. 384-6768

OPEN SAT.
1:30-4:30
493 Ker Ave.
Reduced $2000. Near Gorge Vale Golf Club, 3 bedroom home with spacious living room and separate dining room. Immediate possession. 10½% mortgage may be assumed or paid off. Priced now at $47,900. ML 37152.
BILL SANDERS
382-9191 BUS. RES. 479-3394

OPEN SAT.
1:30-4
989 Dunsmuir
3 bedrooms, 4 appliances and all garden tools included. Nice fireplace in living room, completely renovated. Has cemented swimming pool! $49,900. For fast sale. ML 36361.
FRANK SALE
382-9191 BUS. PAGER. 738
IRENE VAN
382-9191 BUS RES. 592-9194

OAK BAY
SEAVIEWS
OPEN SAT. 1:30-4
3602 Cadboro Bay
LR, DR, den, 3 beds, 2 full baths, 2 garages, fine high location. ML 35597. Must be sold. Price $112,500. Phone anytime.
LEWIS ROBERTS
382-9191 BUS. RES. 477-4398

3 BEDROOMS
$24,900
By Belfry Theatre. Get Gov't Grant and fix it up. Close to all conveniences. ML 36221.
FRANK SALE
382-9191 BUS. PAGER 738
IRENE VAN
382-9191 BUS. RES. 592-9194

SEE THIS ONE
EARLY
Solid three bedroom family home with a fourth bedroom down. Choice, convenient Gorge location plus one bedroom in-law accomodation. $59,900. ML 37839.
SIMON FLETT
382-9191 BUS. RES. 592-7451
JACK GRANT
382-9191 BUS. RES. 477-8172

SUPER VALUE
HERE
Shades of yester-year mingle with modern kitchen and bath to make this two bedroom something special, full basement, plus extra area for family room. Offers invited on $48,500. ML 37254.
JACK GRANT
382-9191 BUS. RES. 477-8172

GOOD BUY!
Spacious family home. University area. 5 BR's upstairs, 2½ baths (MBR ens). Large LR and DR. See-thru fireplace to Fam. rm adjacent to 14.6 x 12 kitchen. Level fenced landscaped lot. Was $79,000 now $47,000. ML 37242. Offers please. View and Compare, call.
HERB McDANNOLD
382-9191 BUS. RES. 384-6768

3073 ALBANY
Gorge convenience. Neat 3 BR bungalow with one BR in law suite in full bsmnt. Open fireplace, drapes, stoves and frigs included. New alum. gutters, downspounts, gutters in '75. Priced at $56,500 for quick sale. ML 37173. To view by appointment call.
HERB McDANNOLD
382-9191 BUS. RES. 384-6768

THE PERMANENT
$45,000
$1250 Dn
COLWOOD
SPACIOUS 3 BR WITH 1½ BATHS. CARPETED THRU OUT. FIREPLACE AND FAMILY-SIZED KITCHEN. QUALITY WAS NOT SACRIFICED BY THE BUILDER IN THIS HOME THAT CARRIES A 5-YEAR WARRANTY. MOVE IN NOW. ONLY 3 LEFT. CALL KEN MILLAR AT 478-1721 or 384-8075, PAGER 519 ANYTIME.
RIDLEY BROS.
DEVELOPMENT CO. LTD.
MEMBER VICTORIA HUDAC

JACK MEARS
OAK BAY REALTY LTD.
2194 OAK BAY 598-3321
Where Trust is
The Basis of All Business

3 LITTLE WORDS
OAK BAY/WILLOWS
Perfect location for this appealing home. A rock solid 35-year-old bungalow offering 1340 sq. ft. on the main floor alone. All rooms large, and high quality materials thru out including double glazed windows. You'll love the antique fireplace, the separate dining room, and the rear lane access. Asking $74,900 and looking for offers. Inspect it with me today. ML 37593. JACK PETRIE 598-8736 (res.) or 598-3321 (office).
MEMBER
Relocation Services of Canada

C. N. Montague
1720 LILLIAN RD 595-4413
REAL ESTATE
PROPERTY MANAGEMENT

250 HOUSES FOR SALE

Montreal Trust

OPEN HOUSE
SAT. and SUN.
1:30-4:00
1919 VENROSS
PLACE
(Central Saan.)
4 Bedroom, 3 year old house with 1340 sq. ft., large kitchen, full basement, double carport. Family room with fireplace, fully fenced yard backing onto open area. Some sea views. Asking $76,900.
WELLS HOOKER
386-2111 652-3634
AL WESTGATE
386-2111 656-3423

7617 BLOSSOM
PARK
1300 sq. ft., 3 bedroom house, full basement, 4 piece ensuite, large lot on quiet cul-de-sac. Immediate occupancy. Asking $64,500.
WELLS HOOKER
386-2111 652-3634
AL WESTGATE
386-2111 656-3423

UPPER
BROADMEAD
OCCUPANCY
15 FEB.
Super family home, 3000 sq. ft. of luxurious living in beautiful Broadmead. Gracious 20 ft. living room with floor-to ceiling fireplace. Entertainment sized formal dining room with double door access to secluded backyard and patio. Four bedrooms, plus den, master bedroom, ensuite. Extra large family home with distinctive fireplace, bar and recreation room. Colonial style, functional kitchen with superb cupboards, built-in food center, garburator, intercom radio system, etc. Plus family eating area. Separate two-car garage with automatic door. Extra large, beatifully landscaped lot. Now asking $124,900. (M.L.S.) In attendance:
ALAN WESTGATE
386-2111 656-3423
WELLS HOOKER
386-2111 652-3634

UNIVERSITY
AREA
SPACIOUS
LUXURY
Room to grow in this luxurious family home on Redwood Ave. The home in unobtrusively finished in cedar to blend with the large, treed lot. The interior is a pleasant surprise with large rooms, separate dining room, sauna, sunken bdrm. wing, feature fireplaces, hot water heat and more. Truely an immaculate and liveable home. Priced at $138,500. (MLS) Must be sold now!!
NEIL RAWNSLEY
386-2111 595-1507

DFH
477-7291
D.F.H. Real Estate Ltd.
1559 McKENZIE AVE.

Cozy Country Cottage
OPEN HOUSE
Sat. and Sun. 1:30-4
1289 GLYN RD.
Classic brick fireplace adds a cozy note to this 13'x14' living room. Three restful bedrms, 16'x10' country-style kitchen with sundrenched eating area. Fully-fenced backyard with private, all-day sundeck. Quiet, no-thru street. Close to bus route and park. MLS.
IAN D. MacDONALD
477-7291 (Bus.) 595-1016 (Res.)

VAN ISLE
MARINA
is just across the road from this rustic 3 bedrm. rancher finished in brick and cedar. Family rm. and utility rm. on main floor close to the kitchen. .46 Acre priced at $79,000. MLS.
OPEN HOUSE SUN. 1:30-4 P.M.
2257 HARBOUR, SIDNEY
Beacon Avenue, north on Resthaven and follow signs. Your host:
MICHAEL W. NEWMAN
477-7291 (Bus.) 652-4105 (Res.)

CORDOVA BAY
$66,500
Large level lot (70'x170') suitable for extra parking. Attractive looking 3 bedrm. (4th in bsmt.) no-step home. In-line LR and DR. Spacious rec. rm. Good location and close to bus, shops and beach. Must be sold. Just reduced. MLS 36765.
PHIL WARREN
477-7291 (Bus.) 658-5411 (Res.)

NEW LISTING
Only $38,900
Cedar Hill Area
COSY, cottage-style home in a convenient area, completely MODERN inside with NEW drywall finish thruout. Has warm fireplace in LR and W/W carpet, one spacious bedrm, modern cheerful kitchen with handy utility rm. with W/D off. 4 pce. bathrm. Includes heated out building with bedrm., workshop and greenhouse in back! 100 Amp. service, shake roof. Exclusive with
JERRY MIREAU
477-7291 (Bus.) 477-4070 (Res.)

NEW LISTING
Mt. View—$48,900
ATTRACTIVE, no-bsmt. home of 900 sq. ft. has 3 good-sized bedrms. on one level, SPACIOUS LR with cosy fireplace, plastered coved ceilings, TEAK feature wall. BIG pleasant kitchen, lots of cabinets and handy utility rm. off. Attached dr-in garage. Exclusive with
JERRY MIREAU
477-7291 (Bus.) 477-4070 (Res.)

OPEN HOUSE
WED.-FRI. 2-4
2434 CRANMORE RD.
Character home — 1,650 sq. ft. 3 bdrms, plus 1 down. Entertainment size living rm. and dining rm. View today.
THE ZIEGLERS
592-1768 384-8075 Pgr. 310
Seaspray Properties Ltd. 595-3151

WE DON'T WANT
YOUR LISTING BUT-
If you have property of any size that has subdivisin potential, preferrably in good residential area, then we have the purchaser. No obligation. Quick decisions. GORDON DOVEY 721-5049 or JOHN MACDONALD 384-9160. Office 386-6331. A. E. LEPAGE WESTERN LTD.

250 HOUSES FOR SALE

GARDNER REALTY Ltd.
395 Fort St. 385-7721
(24 HR. SERVICE)

FEW STEPS
3 BEDROOMS
Only 2 steps up to this delightful, well built rancher. Warm living room with fireplace, has a dining room off. Spacious kitchen with a separate laundry room off. The flat easy care yard has a cement patio at the rear for your relaxation. MLS 37310. Asking $54,500.
CLIFF SALMOND
385-7721 477-3626

ACREAGE
SECLUSION
RANCHER
Just listed! Custom built with superb workmanship & excellent decor, this large 2 bedroom rancher offers privacy, quietness, and easy to care for grounds with enough cement patio & lawns for your enjoyment. The spacious living room features a vaulted polished beamed ceiling, polished stone fireplace & cathedral windows. A delightful kitchen with a separate panelled dining room is designed for your relaxation at meal times. Many other features and only 15 minutes from town centre. On Saanich peninsula. MLS. Priced at $84,900. Call now.
CLIFF SALMOND
385-7721 477-3626

WANTED
I need a "fixer-upper" for qualified purchaser, in good re-sale area. Please call me at
385-7721 595-4273
KENT MACLEOD

OPEN HOUSE
SUN. 2-4
TREES AND
PRIVACY
6808 JEDORA DR.
This home backs onto Butchart Gdns Green Belt and is in an area of expensive homes. Comfort is the key word here right from the cedar siding to the friendly interior. 3 bedroom, full basement. The owners are moving. Anxious to sell, and boy is it priced right at
$65,900
REID TOPP
RES: 652-3817 BUS: 385-7721
PAGER: 388-6275 #619

WARMTH OF
WOOD
Natural cedar finish walls, built-in bookshelves & cabinets & Roman brick FP, highlight the LR of this comfortable 2 BR home. Staircase leads to full 34' undeveloped attic ready for development. Bright sunporch waiting for your plants & rocking chairs. Large DR & immaculate KITCH. Full basement with 15' x 13' workshop insulated for sound. Fenced backyard with patio and large metal storage shed. Stove and fridge included. Ideal for the young growing family. Priced to sell at $52,500.
KENT MACLEOD
385-7721 595-4273

SEAVIEWS
BRENTWOOD
BAY
1029 PEARL CRES.
West Coast contemporary design. Full 2 storey. A very large and very comfortable home (2205 sq. ft.) with seaviews from both floors. Cedar siding, heavy shake roof, double garage.
MAIN FLOOR
Kitchen (10x14') teak cupboards with basket weave doors. Dining room (10'x14') opening to a sundeck with seaview. Living room (16'x21') with rock faced FP. Family (16'x14'). Utility room (9'x9') and 2-pce. bathroom. Very large entrance.
TOP FLOOR
Master bedroom (16'x14') with 4-pce. bath and balcony with seaview. No. 2 bedroom (15'x14'). No. 3 bedroom (10'x14'). Seaviews. (Main bathroom 4-pce.) These rooms leading from an extra large hallway give a very spacious feeling.
Added features are basement — max insulation — thermopane glass (Latest linear design). Electric heat and many more.
$93,000
REID TOPP
385-7721 388-6275 Pgr 619

CADBORO BAY
BEACH LANE
One half a block to the finest beach in Victoria with duck ponds across the lane. This superb new listing has 3 bedrooms, 2 full 4 pce. bathrooms, warm living room with a dining room, spacious family kitchen with sliding glass doors to a large sundeck with views of the bay. The high basement has a finished fourth bedroom, family room, roughed-in games room, roughed-in third bathroom, laundry room, and workshop. The private backyard has trees and an ever-running stream, (no fish). This is a rare opportunity to buy in a select area. Call me now. MLS 37718. Good value at $89,900.
CLIFF SALMOND
385-7721 477-3626

3-BEDROOM
3-STEP
$46,900—VIEWS
A woodsy L.R. with F.P., an extra large kitchen, furnace room workshop feature this clean new listing. Ideal for the retired or starter. Phone Cliff now. MLS 37311
385-7721 Cliff Salmond 477-3626

SEABOARD CONSTRUCTION LTD.
652-1177

OPEN HOUSES
Sat-Sun Jan27-28
2-4pm
GORDON HEAD
$66,900 to $69,900
New unique quality homes, drive by corner of Shelbourne and Kenmore, now under construction.
652-1177
CENTRAL SAANICH
7628 Sigmar Pl.
7769 Scohon Pl.
Take Pat Bay Hwy. to Mt. Newton X Rd. then to Wallace Dr. follow signs.
Buy direct from the builder
3-bedrooms, w.w. carpet, thermo windows, many extras.
10¼% mortgage
652-1177

BY OWNER
4-bedroom, basement home, double garage, one quiet dead end street, behind K-Mart. Lots of parking. Close to all levels of school and University. 477-9633.

250 HOUSES FOR SALE

THE "HISTORY MAKERS"
WHITTOME'S

OPEN TO VIEW
SAT., SUN. 1:30-3:30
1011 WEST BURNSIDE
OLDER HOME WITH A TOUCH OF CHARACTER! LR with FP, small DR off kitchen, 2 BR, plus bedsitting room up. 2 baths, carport, sundeck — views of Portage Inlet. 12,000 sq. ft. fenced lot. Fruit trees. Spectrum, Marigold and St. Joseph's schools only a walk away! Immediate possession. MAKE AN OFFER ON $56,900. MLS 37739.
CATHY ATKINS
479-1667 479-1667

"ROCKHEIGHTS"
ESQUIMALT
$76,500 — JUST WHAT YOU'VE BEEN LOOKING FOR! Spacious quality built family oriented home. Entertainment size LR and DR. Bright 24'9"x11'10" TV room, large kitchen, 3 BRs, 4-pce. bath, thru hall. Huge panelled rec room with old brick FP, 4th BR, 2-pce. bath and plenty of space for extra development. Drive-in garage. Secluded patio with S.W. exposure. 2122 total floor space.
$51,900 — TUCKED AWAY ON A SECLUDED COUNTRIFIED LANE! Cosy 977 sq. ft. 2 BR stucco bungalow, thru hall, LR with FP, laundry room off kitchen, part basement with 8' clearance for development. Separate garage, large irreg R2 lot promising a beautiful spring garden full of bulbs and flowering shrubs! Only a walk away to parks, shops and Esq. rec centre. BE FIRST TO VIEW THESE DESIRABLE EXCLUSIVE LISTINGS!
CATHY ATKINS
479-1667 479-1667
J. H. Whittome & Co. Ltd.

Century 21
MAYFAIR REALTY
Mayfair Centre
386-2955

OPEN HOUSE
SAT. 1:30 - 4:30
456 OWENS ROAD
Just listed, family quality home. Four bedroom, 2 bath home with in-law development potential. Large lot (70x131) ornamentally landscaped. Fenced. Carport under sundeck. Fireplace. Come, see, compare and bring your offers. Asking $57,900. For previewing call FRED LORENZ, 386-2955 (24 hrs.), 7 days a week.

10% MORTGAGE
Over 1800 sq. ft. finished in this 1½ year old home in Gordon Head. Elegantly finished. Not abused by small children. Take over large 10% mortgage. Only $74,900 and looking for offers. MLS. GEORGE WALL, 386-2955 or 477-0548.

REDUCED $1400
On a quiet cul-de-sac in the fine Maryland area of Sidney, this 4 or 5 bdrm. home is only 7 yrs. old, has two fireplaces, cozy rec. room, huge sundeck, only steps from the sea and a perfect family home. Now asking $68,500. LEIGHTON NOBLE, 386-2955 or 721-3047.

GORGE $55,900
This charming 3 BR (one down) home will be available May 1 and well worth waiting for. Large lot with garden house, huge sundeck, all in a close to the water location. LEIGHTON NOBLE, 386-2955 or 721-3047.

Cedric Steele Realty Ltd.
388-6258

SOUTH OAK BAY
3 BEDROOMS — DEN
Just 15 years old charming home contains 1632 sq. ft. of bright LR; separate DR; 3 Bedrooms, master has 4 pce ensuite plumbing, plus another 4 pce. bath. Den with fireplace, recreation area not completed, roughed-in plumb. Asking price $105,000. Exclusive, for appointment to view call:
MURRAY BLANNIN
388-6258 598-2200

UPLANDS
5 BEDROOMS
Spacious Tudor style (3580 sq. ft. finished) including family room, games room, 4 sets plumbing. Underground sprinkler system. Lot .68 acre. Room for pool. For appointment to view, exclusive listing, priced at $198,000. Call:
MURRAY BLANNIN
388-6258 598-2200

NORTH SAANICH
$106,000
Over 1750 sq. ft. of quality tudor style home on very pleasant treed half acre on quiet road. Cosy LR with fireplace and hardwood floors, dining room, 3 Bdrs. 3 baths and lovely family room off kitchen. Double garage, shake roof and lots of room for further development upstairs. If you are tired of city life and want that super home in the country this could be it.
DAVID BILLINGHAM
388-6258 598-6029

BROWN BROS on LANSHARD
"People Helping People"

OPEN HOUSE
3238 Wetherby St.
Sat., 10 a.m.-12
Retirement special. 2 bedrm no basement home. Close to bus and priced to sell. Be sure to see this listing now reduced for quick sale to $44,900. In Attendance:
JIM KENNEDY 592-9078

OPEN HOUSE
2211 Greenlands
Sat. 1:30-4:00
Here's a nice place to retire. A cute, 2-bedrm, no basement home. Living room with open fireplace. W/W wool carpeting. Situated on a beautifully landscaped and fenced lot in a very desirable area of Gordon Head. Secluded patio at rear. Offered at $62,500.
JIM KENNEDY 592-9078

POPULAR GORGE
Cosy 2 bedrm bungalow close to Gorge water, golf course and busline. Living rm with fireplace, family size kitchen with dining area. Will sell fast with low down payment and assume mortgage of $36,000 at 10½%.
JIM MASSEY 385-8226
TED KAY 385-4086
or 385-8771 (anytime)

CENTRAL SAANICH
BY OWNER
LOW DOWN PAYMENT
3 BR, 2 bathroom, full basement home, rumpus rooms, 2 fireplaces, beautiful hardwood floors, plus many goodies. On fully landscaped half acre lot overlooking Fruit Valley and some ocean view, with underground watering system. Going for a low price of $78,500. Owner will tailor make deal to purchasers wishes, also hold mortgage paper. For more information phone 652-1562.

250 HOUSES FOR SALE

BLOCK BROS.

SELL THRU
VIDEO
OPEN HOUSE
SAT., 2-4
1775 Carrick St., original 4-bdrm. farmhouse, circa 1880, loaded with 19th Century charm, large lot with possible subdivision potential. Marvelous restoration project.
386-3231 CLIFF HASLAM 598-4430

OPEN HOUSE
SAT., 2-4
3910 Anton, exceptional family home boasts beautiful kitchen cupboards, 2 fireplaces, fully-fenced backyard with fruit trees, brick patio and pergola, extra parking for that boat or camper, $63,900.
LARRY WAGNER
386-3231 592-0121

OPEN HOUSE
SAT., 1-3 P.M.
2441 MILLSTREAM RD.
Come out and see this spotless 3-bdrm. S/S strata home. It's on a pretty treed lot in a rural setting (you'll love the ducks!). Your hostess:
PAT MOLLBERG
386-3231 478-5327

OPEN HOUSE
SAT., 1 TO 4
NEW HOMES
771 and 775 MARTIN
Your choice of split-level or full bsmt., energy-conserving homes with thermopane windows throughout, extra insulation and heatilator fireplace. Sep. dining rm., E/A in kitchen, dishwasher site and the huge master bdrms. have shower ensuites. Follow the arrows at Roger and Lily.
386-3231 RAY MILAN 386-3231

2.08 ACRES
OPEN SAT.
385 QUAYLE RD. — 2 TO 4 P.M. — For heavens sake don't just drive by. Give this home a chance to impress you with 4 bdrms., heatilator firepl., full bsmt. and the land is simply gorgeous. Vendor will look at all offers on $119,900 to the right people. Your host:
386-3231s. BOB HAHN 595-1642

IN THE 60s
CENTRAL SAANICH — Time to pick up a bargain, with 1245 sq. ft. main floor plus in-law suite, 3 bathrms., garage, 2 firepics., just 6 yrs. old, $65,900.
LANGFORD — Immaculate, fully-developed home with 4 bdrms., den, 3 bathrms., dishwasher plus POOL AND SAUNA — $69,900.
ESQUIMALT — Character home, 2-storey plus bsmt., huge dining rm., modern kitchen, 4 bdrms., large sundeck, $69,900.
386-3231 BOB HAHN 595-1642

SUPER BUY
Immaculate time- and money-saver: 2-bdrm. bungalow located at Blackwood and Hillside area. Thermopane windows, super-insulated, re-wired (electric heat). Re-plumbed, new roof, gutters and downspouts. All this offered at an unbelievable low of $42,500.
RAY and CHRISTINE MILAN
386-3231 592-3652

FIXER-UPPER
$34,900
Comfy 2-bdrm., no-bsmt. home ideal for fix-up and resale. Situated on a huge 80x134 ft. level lot in Saanich East. Lets have your offer.
386-3231 RAY MILAN 592-3652

SWAN LAKE
OVERVIEW
A 3-bedroom overlooking Swan Lake on 20,000 sq. ft. lot. $78,000.
JEAN MATHIESON
386-3231 595-7665
$73,500 — seaviews — quality-built, 3-bdrm. home, 1270 sq. ft. on main, over 1000 sq. ft. in basement, 2½ baths and only one block from sea. Custom-designed with comfort in mind.
TED PHILLIPS
656-5337 656-5584

NEW!!
$49,800
BY BUILDER
OPEN HOUSE
SAT-SUN 1:30-4pm
8083 JEWETT PL.
CENTRA

250 HOUSES FOR SALE

WHITTOME'S

OPEN HOUSE
3977 DAWNVIEW
SATURDAY 1-4

Gordon Head Rd. to Edgelow, follow arrows. Now $79,900. Near new 3 bdrms., family kitchen, separate dining rm. and kitchen, 2 baths, 2 fireplaces and double garage. To preview call now. MLS 35707.

C. L. (Buzz) Fraser
388-4271 479-1424
Donna Valikoski
388-4271 384-2057

OPEN
4471 SPIRIT
SATURDAY 1-4

Take Torquay to Brousson. View this sparkling quality built home. 3 bdrms, vaulted ceiling in living and dining rm. Large windows and sliding doors to sundeck. Luxurious carpeting. Designed for elegant living. 2 fireplaces, 2 baths. Bsmt. for future development. Price $94,900. MLS 38025. Call Donna Valikoski 388-4271 or 384-2057 or C. L. (Buzz) Fraser 479-1424 or 388-4271.

OAKLAND AREA

Attractive 2 bdrm. no-step stucco bungalow, situated on large easy care lot close to Hillside Mall. Asking $43,500. For more information and to view please call:
388-4271 Ted Wilkinson 384-3944
388-4271 Oliver Douglas 598-3926

BRAND NEW LISTING

Sharp, older, modernized, 1½ storey family home. 20x12 LR, separate dining room, built-in buffet. Super kitchen with eating area. 2 BRs, plus 1 up, full bsmt., small garden area, fruit trees, berries. Near park, schools, Mayfair. A bargain for some lucky family. $57,500. MLS 388-4271, Ruth Lukaitis, 477-5306.

Home and Workshop
$49,900

This NEW Listing is an ideal set up for a home operated small BUSINESS. Offering UNCRAMPED Home accommodation with 1½ STOREY, 4 BR plus DEN and in-line living/dining room like a DANCE hall. Separate WORKSHOP is fully insulated and wired. Central location near GORGE shopping centre.
388-4271 Ross Bracken 477-0029

Starter or Retirement

REDUCED price of $47,450 has got to be right on this super 2 BR NO-STEP home within walking distance to HILLSIDE mall. Completely UPDATED with new wiring, insulation, carpeting and CUSTOM built cupboards. Large 50x180 lot and separate garage.
388-4271 Ross Bracken 477-0029

Sea and City Views

Custom built 18-year-old family home, hot water heating, 80x150 lot with fruit trees, 4 BRs, 2 baths, 24x14 rec room with FP, workshop. Living-dining room with new wall to wall. Delightful kitchen. Asking $79,900.
388-4271 Ross Bracken 477-0029

SEASPRAY
PROPERTIES LTD./ REALTOR
1911 QUADRA 386-3124
1175 NEWPORT 595-3151

CALIFORNIA CONTEMPORARY ON THE PARK- OPEN SAT., 1:30 TO 4

Fieldmont — Out Shelbourne to Robinwood and follow signs. Yes, this exciting 3-bedrm. home backs on to Mount Douglas Park. Skylights, cedar ceiling, sunken bathtub, make this a home with a difference. Priced at $83,900.
SEE YOU SAT.!
SPENCER LEE
386-3124 477-3593

NEED ROOM FOR LARGE FAMILY

5 bdrms, sunroom, rec. room, large kit., F.P., L-shaped L.R., D.R., fenced rear yard. 3 appliances. MAKE AN OFFER ON $56,900.
386-3124 KEN POSKITT 477-0371

3-BED., SIDNEY
$54,900

Located Brethour Park, this 3-bedrm. home with L-shaped Living/Dining rooms, kitchen with eating area. Has an excellent family location close to new Sports Centre yet away from traffic.
386-3124 DOUG POSKITT 477-0645

HOME PLUS IN-LAW

Modern 5-year-old, 3-bedroom home with professional 1-bedroom suite in the basement. Excellent location near Mt. Doug. in Gordon Head. Call soon on this one. MLS 37171.
386-3124 DOUG POSKITT 477-0645

MT. DOUGLAS
$82,960
COUPLES!

1,600 Sq. Ft. of tastefully-decorated home awaits your approval — dble. marble tub and washstand in ensuite, vaulted cedar L.R. ceiling, skylights, ceiling fan, floor-to-ceiling F.P., micro oven and MUCH, MUCH MORE — 3 bdrm., no-bsmt. resting on Mt. Doug Pk. MLS 37894. Call to view.
LESLEE FARRELL
592-7246 388-5465, PGR. 665

CADBORO BAY

OPEN HOUSE
SAT., SUN., 1-4
3837 PITCOMBE PL.

Minutes to University and beach on large, sunny lot, sea glimpses. 3 bedrooms, living-dining room, kitchen and bath on main; 2 bedrooms, recreation room, laundry, 2 pc bath in basement. Wired workshop-storage under sundeck. Asking price $77,500. Phone 477-8337 after 5 p.m., Thurs. Fri.

Central Saanich

NEW, 3 BEDROOM, FULL BASEMENT BUNGALOW ON A LARGE LOT CLOSE TO THE SEA. BEAUTIFUL STONE FACED FIREPLACE IN LIVING-DINING ROOM OVERLOOKING BACK OF LOT, WITH SOME SEA VIEWS. ROUGHED-IN F.P. AND 3RD BATH ON LOWER LEVEL. FULL PRICE $63,900. CALL 385-6211 EVE. 598-1737.

S X S DUPLEX
FP $39,000

You can own both sides of this one bedroom stucco duplex for this low, low price. 100x95 ft. lot. Low down payment could get you in. Pick-up truck considered as down payment. Buy it with a friend. Exclusive with GEORGE WALL, 386-7955 or 477-0548. CENTURY 21 Mayfair Realty.

"SEE FOR EVER"

OPEN HOUSE
3400 Browning (off Shelbourne)

By owner, 3 bedroomed raised bungalow, sitting rooms with fine windows for views of Olympics and Tolmie. Central fireplace, appliances, some modern furniture. Garden level in-law suite. Near schools, university, shopping, golf. Mortgage available. $65,000 o.n.o. 592-6445.

250 HOUSES FOR SALE

SWINERTON'S
REALTY WORLD

WATERFRONT!!
$64,900!!
OPEN HOUSE
Sat. 2-4 P.M.
1205 Goldstream Ave.

Swimming, Fishing and Boating from the front lawn of this comfortable 3 Bedrm. residence.
DICK JAMES 592-2139 385-2481

OPEN HOUSE
3330 Woodburn
Sat. 1:30-4:00

Ideal family home in the Upper Lansdowne area. 3 Bedrooms plus daylight bedroom and bathroom in full high basement. Family room, 2 fireplaces and large level corner lot with extra parking. New Oak Bay MLS $89,700. SUSAN or JACK BETTS 477-4042, 385-2481, 388-6275 pgr. 909.

HOUSE and 3 LOTS
NEAR PARKSVILLE
$29,900

Presently rented at $225 per month (house and mobile pad). Low down payment possible to qualified buyer.
BOB CARTER 598-6143
KEN WALTERS 479-7583

Idyllic Retirement
Kozy Kottage
$34,900!!
$34,900!!

Lovely 3-bdrm. hideaway located on a beautiful lot just 2½ miles from city centre, featuring cosy living rm. with fireplace. 21'x8' electric kitchen. Separate work shop and garage.
DICK JAMES 592-2139 385-2481

Owner Transferred!
Price Now $51,900

A delight to show. Living Room with fireplace, 2 bedrooms on main floor and 2 additional rooms down. Attractive garden with fruit trees and shed. See it with KEN WALTERS, 479-7583 or BOB CARTER 598-6143.
Swinerton, Stewart Clark Ltd.

Century 21
WESTERN HOMES
1037 Cloverdale 386-3494

OPEN SAT.
1:30-4:00
7175 HAGAN ROAD

Bright and spacious 3 BR, full bsmt family home only 2½ yrs. old. Extra nice features include seaviews from the living rm and a beautiful kitchen. Some development has been completed down but there is more RI area to develope. The lot is 69x120 and fenced at the back. Asking price of $65,900 is open to offers. For private viewing phone TERRY EDEN 386-3494.

OPEN HOUSE
SUN. 1:30-4:00
1213 LYALL ST.
$39,900

A delightful 2 BR home in lovely condition. New wiring, roof, gutters, W/W and kitchen cabinets. Beautifully appointed thru out its a "Real Doll" - a bonus - 14' x 22' workshop or garage with wiring and space heater. MLS 36774. For prior viewing phone TERRY EDEN 386-3494.

OPEN HOUSE
SAT. 2:00-4:00
10109 BOWERBANK

GREAT BUY IN SIDNEY. Just $49,900 for a large 2 bedroom full basement home. Qualifies for the 2500 B.C. Grant if you do. For details come to my open house on Saturday. ML 37178. ALLAN TRELFORD 388-6275 pgr 2527.

OPEN HOUSE
2038 ARDWELL
SUN. 2:00-4:00

Immaculate, 3 bedroom home in a nice part of Sidney. Very good construction, very nice condition. Full basement, secluded back yard. ML 37313. ALLAN TRELFORD 388-6275 pgr 2527.

SARDINE SYNDROME?

Try this big oldie, fully renovated main floor plus spacious basement in the centre of all good things. $54,900. MLS. TERRY SMOLLETT 386-3494.

Canada Trust
2252 OAK BAY AVE.
595-5131

FIXER UPPER
$39,500

This 2-bedroom no-step bungalow near Town and Country basically only needs some smart decorator to make it a real cutie. Urgent sale. Offers please.
LILIAN McLEOD 658-8441

BEACHFRONT
$109,000

Absolutely delightful cottage, on easy care lot overlooking beautiful bay. Exclusive. No drive-bys.
LILIAN McLEOD 658-8441

SWEEPING SEA VIEWS
$135,000

Modern quality home in mint condition. Excellent value in most desirable location, three bedrooms, modern large kitchen with built-ins. Full basement and private garden. Private viewing only. No drive-bys.
LILIAN McLEOD 658-8441

PERFECTION IN BUILDING

Unique design of home — with 2 sleeping wings — 3 beds, 4 toilets, wine cellar and much more. Exceptional landscaping in a beautiful Broadmead location. $127,000.
RALPH LEVY 721-3346
LILIAN McLEOD 658-8441

POSSIBLE LOW DOWN

Families only — close to schools, countryside yet an easy ride to town on the new highway. 75x150 lot, extra parking, lots, lots more. $61,900.
RALPH LEVY 721-3346
FRANCES BROWN 595-5131

SECLUSION
3000 SQ. FT.
ON 1.08 ACRE

Just 15 mins. from Town and Country, you can enjoy country living at its best! 5 beds, 3 baths, 2 FPs, F.R. Much too much to list here. Hurry $86,900 — with possible excellent mortgaging.

BY OWNER, 2 BEDROOM BUNgalow, wall to wall throughout, with fireplace, modern kitchen, laundry room and garage. $49,900. 385-8367.

250 HOUSES FOR SALE

Capital City REALTY LTD.
1815 Blanshard St. 388-7557

GORDON HEAD

$35,000 full price. Small no basement home on nicely landscaped lot. Cute and cozy.
388-7557 Ben Greig 598-3105

WEST COAST CONTEMPORARY

TRY YOUR OFFER
$76,900

1541 San Juan. OPEN HOUSE 2-4. 3-BR., 3 baths, 1830 sq. ft. of deluxe living. Drive-in garage, finished family room. Solid teak cabinets, garburator. Fully insulated, double windows.
388-7557 Pat Forbes 477-0580

MR. FIX IT
$36,900

Vendors have reduced the price $3000 to pay for the decorating making this 2-bdrm. bungalow in Esquimalt a really GOOD BUY! Lot is 63'x120' and duplex zoned. It's vacant — phone me for details.
Barb Rawlings
388-7557 388-4939

GORGE
$48,000

Just listed! Spic and span 2-bdrm. stucco bungalow. Fireplace in cozy living room, modern kitchen with knotty pine cabinets. Full bsmt. has 3rd bdrm., drive-in garage. Quick possession, owners transferred.
Barb Rawlings
388-7557 388-4939

NEAR THE SEA IN ESQUIMALT

Close to marina, rec. centre, shopping and walking distance to Saxe Point. A comfortable full-basement home featuring hardwood floors in living room, cozy fireplace, large sunny kitchen. Fenced yard with fruit trees and garden. Low taxes. Asking $58,500.
Marilyn Moore 382-8015
Jo Lennox 478-2563

VACANT UNIVERSITY

Very desired area. Immaculate, 3 bedrooms, plus family room, 2 carparks. Urgent, offers invited. H. Bitterman 388-7557.

OPEN SAT. 2-4
2650 VICTOR

Cute and cozy no basement home. 3 good sized bedrooms, fireplace, living room. 50x110. Asking $46,900.
388-7557 Clifton Mak 479-0788

OAK BAY BORDER
$35,000

2-BR., full-basement home, is just waiting for some new couple. Located in a very convenient area.

GORGE $48,900

3-BR. basement home. Good-sized LR with brick FP and in-line DR. Bright kitchen with eating area. Located on a very quiet street, close to park. Vendor anxious.

LAKEHILL
$58,500

Beautiful 2-storey character home, with over 1500 sq. ft. Enter large LR with FP and french doors. Separate formal DR plus 4 BR. Large sundeck and secluded lot. A real family home.

FOR MORE INFORMATION ON THE ABOVE PLEASE CALL
ANITA TAIT
388-7557 388-6275 No. 382

BEAUTIFUL! GORGEOUS! SUPERB!

These are just a few of the words to describe this immaculate, tastefully decorated home in quiet Colwood. Rich dark carpet in your living room and dining room, is complimented by your floor to ceiling white rock FP and artistic feature walls and vaulted ceilings. 3 bed., master is out of Better Homes and Gardens with 4-pce. en-suite. Superb kitchen with spacious eating area. Downstairs, your gorgeous family room with carpet encircled wet bar, dutch-oven RP and again the dark carpeting. 3rd 4-pce. baths, 4th bed plus very roomy games room. Private backyard, lots of parking. Could not be replaced for this price of $79,000.
Sheila, Wally, Diane 388-6275
Pager 2804, 741, 346 or 388-7557

PRETTY AS CAN BE!

Located in Gordon Head. Freshly decorated and ready for you. Split level entrance leads up moss-green carpeted stairs to sunshine-bright living room with raised hearth rock fireplace and feature wall of rosewood panelling. Sundeck with stairs to fenced back garden and yard. Asking price $62,500.
Shirley Mollberg
388-7557 478-5327

OPEN HOUSE
1098 McBRIAR AVE.
(Corner of Borden)

Bring your hammer and complete a dream! The ideas are there, but the work needs finishing! You may be the one to do it and have yourself 2500 sq. ft. of luxury living ! 4 bdrms., 3 bathrooms, unique, semi-sunken living room. Asking price $69,500. In attendance:
Shirley Mollberg
388-7557 478-5327

$51,500

Reduced for quick sale, this well maintained, 2 Bdrm. home, 3rd Bdrm. down — 2 baths, heatilator F.P., large corner lot, close to all services. MLS. Phone Hugh Munro — 658-5536.
Northern Pacific Realty Ltd.
479-1687

VIEW ROYAL
BY OWNER

Two large lots, 3 bedrooms, full basement, close to school. Assume 10¼% mortgage. Offers on $59,500. 54 Midwood Rd. Phone 479-7266 after 4 weekdays, after 2 sat and sun.

Sooke by Owner
Priced to Sell $51,500

Brand new cathedral style home next to golf course, three bedrooms, fireplace, double windows, carport, basement, new stove, fridge, drapes, w-w carpet, 1½ baths. 384-7913, 592-6033.

FOR SALE BY OWNER

Lovely family home, 1900 sq. ft. finished. Four bedrooms, rec room, 1½ baths, quality w-w, covered sundeck, 70 x 130 lot, nice garden with mature fruit trees, large garden shed. Choice area, close to schools, $75,000. No agents, please. 477-3979.

SOUTH FAIRFIELD — 2 BEDroom house on very nice lot with excellent view of Juan de Fuca and the Olympic mountains. Full high basement and room for development in the attic. Price $75,000. For further particulars and appointment to view phone 479-7881.

OPEN HOUSE
#402-1020 Esquimalt Rd.
SAT. 2-4

Charming 2-br., 1½ bath, fireplace, balcony, super kitchen, convenient location at an affordable price. Also 10 per cent CCA.
Gail Jenkins
388-4232 478-6458

250 HOUSES FOR SALE

PASTORAL VIEW
$62,500

Located in central Saanich in a quiet cul-de-sac, this 2-year-old 3-bedroom home features ensuite, 1½ fireplaces, large lot and excellent construction throughout. Owner wants a quick sale, so please call me to view right now!
Fred Dieleman
Residence 592-4660 Office 477-1841

BRENTWOOD RANCHER
$59,500!

This beautiful no-step ranch style bungalow has been completely updated with the finest materials. It features spacious living room and dining room, an unusually large kitchen with plenty of maple cabinets, recessed lighting, cedar ceiling, built-in range and oven. Just super! A new double garage and a 94x100 foot lot. Close to schools, shopping and transportation. To view this fine home call:
Fred Dieleman
Residence 592-4660 Office 477-1841

COUNTRY SETTING! CITY CONVENIENCE!

Situated on a ¾ acre lot just on the outskirts of town, this 3 year old all cedar siding home features professional 2 BR in-law suite, carports, sundecks, plus a paved driveway leads to a double garage and a guest cottage with its own plumbing! The asking price of $82,900 is very reasonable. Owners have bought another home, so call me to view this fine property immediately!
Fred Dieleman
Residence 592-4660 Office 477-1841
Block Bros. Realty Ltd.

COLWOOD BRAND NEW $55,900 $3,500 DOWN

3 BDRMS, FIREPLACE, THERMOPANE WINDOWS. EXTRA INSULATION, CLEAN ELECTRIC FURNACE HEATING. FULL AND OPEN GROUND LEVEL BASEMENTS WITH R.I.D.P. SOME UNIQUE HILLSIDE LOTS STILL AVAILABLE. NOW UNDER CONSTRUCTION, BUNGALOWS AT $49,900 with $2500 DOWN AND QUALIFY FOR $2,500 GRANT. ALL HOMES CARRY 5-YEAR WARRANTY. VISIT OUR DISPLAY HOME AT 544 STORNOWAY OFF WISHART ROAD.

WED.-FRI. 1-6
SAT. & SUN. 1-5

FOR MORE INFORMATION CALL KEN MILLAR AT 478-1721 or 384-8075, PAGER 519 ANYTIME.

RIDLEY BROS.
DEVELOPMENT CO. LTD.
MEMBER VICTORIA HUDAC

REALSPAN PROPERTIES LTD.
846 BROUGHTON 388-6454

OPEN HOUSE
SAT. 1:30-4:00
$76,500

4-LEVEL SPLIT — QUIET AREA — MT. DOUGLAS PARK — If your family is cramped for space please come to see this excellent home in an excellent area. Custom built 4½ years ago, 4 bedrooms, 3 baths, 2 fireplaces, super large kitchen, attractive family room, 4th level provides workshop and hobby room. Located at 1526 Dogpoint on quiet cul-de-sac. MLS 37830

OPEN HOUSE
SUN. 1:30-3:30
$110,000

COUNTRY PRIVACY — ARDMORE AREA — FULL 2-STOREY HOME. Very elegant family home with 4 large bedrooms all UPSTAIRS. Formal dining room, 3 bathrooms, family room, 3 bathrooms, family room, .93 acre, fully fenced yard. Close to beach, golf course, school bus. Located at Bradley-Dyne Rd. near Pat Bay, 25 minutes to town. MLS.
DOUG MENZIES
388-6454 479-6256

OPEN HOUSE
SAT. 1:30-4:00
4505 TANGLEWOOD CRES. BROADMEAD

This 2 bedroom and den rancher is placed in one of the most beautiful landscaped lot in Broadmead. The utilities coupled with the very realistic pricing of $90,900, makes this offering a better than average buy. MLS. Please contact:
BLAKE CROTHERS
388-6454 652-2553

$30,,500

Check out this beautiful 1 bdrm. condo in one of the best managed complexes in the city. Features include a swimming pool, sauna, workshop, etc, etc. Owner says sell, so we have put this unit on the market at much less than its true value, so call me soon.
PETER VINCENT 383-5578
CASTLE PROPERTIES LTD.
386-6164.

THIS IS IT
2791 LAKEHURST

Just completed large 3 bedroom home with family size kitchen, thermo windows, heatilator fireplace, extra insulation and heated finished garage. Can be seen anytime by calling 478-7253.

BY OWNER IN SUBDIVISION of nice homes in Cobble Hill. 2BR basement, garage, lot 125x210, garden, fruit trees, extras. $47,000 or trade on Victoria 3Br, basement. M. Wight, 4375 Sears Rd, RR3, Cobble Hill. Phone (112)743-5479.

250 HOUSES FOR SALE

the Permanent For Sale

3647 SHELBOURNE 477-0141
LARRY BROOKS — MANAGER

OPEN HOUSES

SAT. AND SUN. 1-4
3107 STEVENSON PL.

Excellent home for the large family. 5 BRs, two full baths, LR with FP. Fam. room. Large fam. kitchen with sundeck off. Easy care lot. $63,500. Come view and make your offer. Your host
A. J. "ANDY" ANDERSON
477-0141 388-6275 pager 401

SAT. 2-4
179 ATKINS

Spacious 6-BR home with an inviting assumable mortgage. Just under ½ acre. Outdoor pool. Many extras. Asking $85,500.
477-0141 LINDA K. 479-8565
FERN COLOMBIN
477-0141 479-0229
DOLORES MILES
477-0141 652-2735

SAT. 1-3:30
7607 WALLACE DR.

$72,500. Check this handsome "5" BR home. Beautiful LR with stone FP, DR. Dishwasher in large kitchen. Covered sundeck. Fruit trees. View with
477-0141 MAUDE DOBSON
477-0141 ELSIE O'BRIEN 477-5470

SAT. 1:30-3:30
No. 8-3211
SHELLEY ST.

Charming 2-BR townhouse in Tudor House country setting. This is an outstanding unit with patio and balcony. New MLS. View with
477-0141 ELSIE O'BRIEN 477-5470
477-0141 MAUDE DOBSON

1746 GARNET
$66,500

Close to all levels of schooling up to university. 3 BR's up plus 2 down. Easy care corner lot. Drive by then call
W. MICHAELS
477-0141 477-4884
THE PERMANENT

WESTMONT
REALTY LTD. 388-4434

OPEN HOUSE
SAT., 2:00-4:00
10135 TSAYKUM — N. SAANICH

One-acre, four-year-old house, 2 plus bedrooms, open kitchen, developed basement. Large covered deck and sea glimpses. Small horse stall. Asking $73,900.
388-4434 TED RADWAY 477-6176

5 ACRES

Luxury three-bedroom home close to the city, off West Saanich road, over sixteen hundred sq. ft. with full basement. Family room, floor-to-ceiling fireplace with heatilator. Maximum insulation. Double garage plus workshop. A must to see! Asking $149,500.
388-4434 I. G. LIDSTONE 477-0982

TOWN & COUNTRY

3-bedroom, close to everything, garage, nice lot, good financing. Consider government grant. Asking $48,500. Leave time for appointment.
388-4434 I. G. LIDSTONE 477-0982

SIMPSONS-SEARS

4-bedroom, storey-and-half, good shape. Nice yard, a good holding property. Asking $47,500. Consider government grant.
388-4434 I. G. LIDSTONE 477-0982

PRICED FOR QUICK SALE

7-year-old, 3-b.r., full-basement, 1½-bath, carport, on a handy quiet street. Just off Goldstream and Peatt Rd., includes stove, fridge and dishwasher.
388-4434 ARNOLD MARR 477-6233

Immaculate 2-b.r., no-step. This home has been completely renovated. To make carefree comfort central fireplace, separate garage, try your low down payment and first-time owners grant.
388-4434 ARNOLD MARR 477-6233

GREEN ACRES
$69,850.00
2524 Jeanine
CHECK THE FINANCING
VENDOR WILL CARRY
$61,000 1ST. MTGE.
AT 10½%
New 3 Bedrooms
Call
Buster Eales
592-2431 or 384-8075 Pager 686
LANSDOWNE PROPERTIES LTD.

GREEN ACRES
Home of
3½% Commission

$59,900

Just reduced for quick sale. 3 bedrooms plus guest room in the full basement. A modern home with 2 bathrooms, ideal for the family, close to all facilities — Cook and Tolmie Streets. Owner says sell this week so call for your viewing today! (MLS)
David Garlick 592-3868
PACE PROPERTIES LTD.
595-2413

REVENUE HOUSE

Up and down duplex, upstairs, 2 bedrooms, fireplace, deck, rents for $250; downstairs, 1 bedroom, fireplace, built-in dishwasher, rents for $200; large lot in Vic West, excellent condition, $58,000. Phone 386-2693 after 5 pm.

4 BEDROOMS, 3 BATHROOMS on half acre. Basement fully completed. Broadloom throughout. North Saanich, close to sea. Plentiful garden with raspberries, strawberries, asparagus, shrubs and landscaping all done. $89,900. 656-5320.

PRIVATE SALE, OPEN SAT. and Sun. 1-4, 1909 Duchess Street, solid 2 bedroom home, top condition, livingroom with fireplace, separate diningroom, full basement, separate garage. Reduced to $51,900. Phone 386-2094 after 5 pm.

Y OWNER, SOUTH OAK BAY, sunny, well maintained home. 2 bedrooms, dining room, large kitchen, fully developed basement, 598-3203.

BY OWNER, 3 BEDROOM, NEW wiring, new oil furnace, basement. Burnside School area. $38,000 595-8060 after 6:30pm

7 YEAR OLD 3 BEDROOM home, very large lot, lots of parking, sundeck, $61,900. 479-4091, 479-5916.

BY OWNER, ONE BEDROOM home - plus - separate cottage, rented at $165. Near Jubilee, $37,900. Call 595-4948 after 5:30.

250 HOUSES FOR SALE

Island Homes Ltd.
2504 DOUGLAS
386-7545

No Competition

Yet this Dean Park Home must be sold. Great opportunity. Spacious home. .43 acre sunny WATERVIEW lot. Prime area. Thermopane. Many extra's. Must be seen. Convenient to ferries, marinas, rec centre, airport. Make an offer on $93,500. Tom Evans 652-2620.

T/C TOWN AND COUNTRY REALTY
3577 DOUGLAS 382-7276

JAMES BAY

Charming 1150 sq. ft. home with 2 bdrms., living room with fireplace, separate dining room and full basement. Located in the heart of James Bay and only 2 blks. to shops and sea. If you desire a James Bay location don't miss this one. Ph. Jim Webber 382-7276 or 658-5977 (res.)

52 HOMES

Your choice of over 52 homes from one to six bedrooms from $1.00 down to all cash — For example: 3 bedrooms, full basement, fireplace, etc. With 5% down payment would be $332.00 per mo. including taxes. For further details and a complete list, phone R. W. RHODES at 382-8101 or 479-9241.
National Trust Co.
3440 Douglas St.

DUNSMUIR PROPERTIES LTD.
388-7868

OAK BAY SOUTH

Charming 4-bdrm. colonial carefully modernized and now forced to sell by reluctant owner. Living room, den and dining room feature panelling and fireplaces. Oak cabinet kitchen, 2 baths, 3rd floor library or hobby room. Spaciousness everywhere in this 3000 sq. ft. home, easy-care garden. $125,000. By appointment only. Call: Allan Klenman, 656-4242.

OPEN HOUSE
4078 METCHOSIN
SAT. and SUN.
1-4 p.m.

Come see this beautiful custom built 4 bdrm. home. Located a stone's throw from the beach and golf course. You won't be disappointed! PETER VINCENT 383-5578 CASTLE PROPERTIES LTD. 386-6164.

NEW HOUSE BROADMEAD

Just listed and ready to go. Builder says let it go for $106,500 including landscaping. Contemporary style with spacious entry with sky light. It features:
—Heat saving construction
—Quality carpets
—Full bath ensuite
—Family rm. next to kitchen
—Future billiard rm. — F.P.
—No steps to front door

A beautiful retirement type home in a prestigious area. Trade your present home. JIM RANSON, Westgate Rlty. 388-9941 or 479-5910.

Fashionable ROCKLAND

Located on over ½ acre of mature landscaping and stately oak trees. Substantially built with gleaming oak floors, textured plaster walls and generous use of concrete. Well proportioned 2 BR, separate DR and large modern kitchen including fridge and stove. Excelent 10¾% financing. Call
Gordon Stevenson at 385-1431
British American Realty Ltd.

BY OWNER
1575 Clawthorpe Ave
(Near Sears)

To appreciate this quiet 2 bedroom, featuring spacious bright kitchen, sundeck and fireplace it must be seen. Fenced lot has veg garden and insulated garage/workshop. $49,900. Price includes fridge, stove, washer and dryer. To view, 595-0548. (No agents).

EAST SAANICH

Near McKenzie & Cedar Hill X Rd. in a small subdivision. Close to all amenities. 3 b/rooms, master ensuite, L/room with heatilator & floor to ceiling stone fireplace. D/room with sliding glass door on to wrap around sundeck. Kitchen with dishwasher. 4 piece bathroom, thermopane windows. The basement has developed den, office, toilet & laundry room. The rec room has roughed in fireplace. Back yard is fully fenced. Assumable mortgage of $60,000 at 10¼% available. $74,900. 1218 Hopkins Pl., 479-7772. Private sale. No Agents please.

DIRT CHEAP

Selwyn Estates, reduced to $71,900, almost ¾ acre, spacious home with cedar and rock exterior, shake roof, nestled in wooded parkland.

NEAR COMPLETION
LAKE HILL

Well laid out 3 bedroom with lower level roughed in for development. 5 year warranty. Buy from builder and save. $69,900 or offers. Close to all amenities. Will give assistance in financing. Phone after 6pm, 478-9627.

$57,900

We can now build your BRAND NEW HOME for only $57,900. Down Payments negotiable, do some of the work yourself and save money.
For information call Mrs. Pat Saulnier, Kasaqi Const. Co. Ltd. 538 Dupplin Rd. 386-6191 or res. 384-2197.

BY OWNER
MUST SELL

3 years old, 3 bedrooms, Glanford area. Asking $55,900. Mortgage assumable. 479-2450 or 478-3263

3 BEDROOM HOUSE ON DEAD-end street. Large lot with trees. Close to Golf Course and Shopping Centre. Asking $48,500. 478-6408, if no answer 478-9208.

SIDNEY, 3 BEDROOM BUNGAlow, 1250 sq ft, fireplace, dining room, kitchen with eating area. Large workshop. Owners asking $49,900. 656-6405.

250 HOUSES FOR SALE

ROYAL OAK ACREAGE, NEAR Broadmead. 3 bedroom, full basement bungalow, fireplace, wall-wall carpets, on 1.6 beautiful acres. 2 horse stable, riding ring and pasture, terrific potential for future subdivision, $112,000. 652-2182.

FANTASTIC VIEW, CEDAR Hill Rd., new custom built, 1700 sq. ft. home. 3 br., 3 baths, family room, formal dining room, two fireplaces, thermopane, vacuum system, double garage. For more information call 721-3879.

PRIVATE, $56,000. GORGE area, 3 bedroom, Spanish style, master ensuite, walk in closet, 32x12 living room, L shaped with kitchen, sundeck, 4 piece bath. Basement, laundry, bathroom, one bedroom. 478-8957, 5pm-7pm.

REDUCED $7000

BY OWNER, 3 bedroom home on Triangle Mt, Colwood with view. Double lot. For quick sale, $58,500. 477-7732, 478-8454.

DEEP COVE

Nearing completion 2000 sq.ft. Executive Home. Purchase now and have finished to your taste. Drive by 548 Cromar Rd or call 652-4274.

OAK BAY

Dewdney Ave, private sale, immaculate, 4 bedroom home, completely updated and carpeted, large private lot. Mid $80's. 592-0879.

FANTASTIC BUY AT $54,900. 8 years old 3-4 bedroom house. To many extras to list. Hurry, won't last long at this price. 478-7233

BY OWNER, CHARACTER home, four bedroom, seperate suite, view. Richmond Rd. $75,000. 598-2160, from 5 pm.

NEW $53,900 10¾% MORTgage, 1200 sq. ft. plus. Open house Jan. 25-27, 2-4:30 pm. 774 Royal Oak Ave. Please phone, 479-8462.

BEAUTIFUL NEW 3 BEDROOM home, in Colwood, overlooking Victoria and Inner Harbour. Asking only $75,500 478-1144

FOR SALE BY OWNER, 1 YEAR old custom built home, Gordon Head area, 2400 sq.ft. Many extras. Asking $160,000. 477-2331

OFF GORGE, DRIVE BY, 2839 Adelaide Ave. 3 bedroom, full basement, $55,000. All offers considered. 479-9402.

253 COUNTRY HOMES and PROPERTIES

OVERSIZE FURNITURE?

If you need a room for that grand piano, antique dining suite or king-size bed, look no further! 2000 sq. ft. near new home w/1300 sq. ft. bsmt., 4-br., 2 full baths, plus powder room. Thermal windows, 2 f/p, 25x25 Lr. All this on 2 secluded acres close to Cobble Hill village. Needs a little finishing by vendor. Bring offers on full price of $85,000.

HOBBY FARM

Hard-to-find mostly cleared 5.7 acres within easy commuting distance of Victoria and Duncan. Very nice 3-br. bsmt. home and 700 sq. ft. bldg., ideal for guest cottage or hobbies. If you would like to have animals here is a perfect opportunity.
743-5311 Joan Stallard 743-9889
J. H. Whittome & Co., Ltd.

NEWLY LISTED SMALL ACREAGE WATERVIEWS
$77,500

Quiet 4.2 acres in Mill Bay. Secluded country road, easy walk to beach, lovely views, beautiful 3-bdrm., 2-storey cedar home with basement. Might be exactly what you want. BILL WILSON, 386-3494.
CENTURY 21 Western Homes
1037 Cloverdale Ave.
386-3494 (24 hrs.)

W. SAANICH RD.
11.75 ACRES

Treed seclusion reigns here. This outstanding property is situated close to Prospect Lake and has a good 3-bedrm. home with two revenue cabins, corral meadow and city water also two wells. Try $35,000 down on asking price of $185,000. MLS.
GLENN NICHOLLS
598-5144 598-7689
T. L. Mann & Associates Ltd.

COUNTRY HOME

4/5 bedrooms, 3400 sq. ft. of deluxe living, 15 miles from Victoria. Price of $195,000 includes 10.9 acres with creek, pond and outbuildings. MLS. For Details Call
DAVID SCOTT 385-3435
P. R. BROWN & SONS

1.25 ACRE, AJOINING GOLF course, tennis and curling right next door. 3 bedroom, 2 bathroom, completely remodelled home. Seperate two car garage, two horse stalls, on school bus route, close to beach. Will consider trade. By owner, 656-2360.

WELL BUILT 4 BEDROOM home on lovely 5 acres in Deep Cove. $136,000. Also very nice, 3 bedroom, 2 bathroom home on corner sea view lot, North Saanich boarder. $78,000. 656-4894

GORDON HULME LTD.
Sidney Saanich Peninsula
656-1154 2444 Beacon Ave.

SAANICH PENINSULA PROPERTIES LTD.
2254 Beacon Ave., Sidney 656-4000

256 WATERFRONT PROPERTIES

Open To View
2774 Murray Drive
(OFF ADMIRALS RD.)
Fri., Sat., 2-4:30
$85,000
New Listing
Something Special
Possession March 1

A RETIREMENT GEM SITUATED IN A LOVELY AREA WITH A COUNTRY LANE ATMOSPHERE WITHIN THE 3-MILE CIRCLE. THERE ARE SWANS AND DUCKS AT YOUR DOORSTEP ON THE 60x134 EXPERTLY LANDSCAPED LOT. THE ATTRACTIVE HOME WITH SHAKE ROOF AND FEW STEPS FEATURES A LARGE SUNKEN LIVING ROOM WITH 17' VIEW WINDOW. DINING ROOM OPENING TO SLATE COVERED PATIO OVERLOOKING THE WATER. TWO LARGE BEDROOMS; 4-PCE PEDESTAL PEMBROOKE BATHROOM; FULL CEMENT BASEMENT; OIL FIRED HOT WATER HEAT. A LOVELY FLOOR PLAN AND A BEAUTIFUL SETTING. DON'T FAIL TO VIEW THIS HOME. AN EXCLUSIVE LISTING. APPOINTMENTS ONLY THROUGH MR. YELLS, 388-4271 or RES. 383-5039. ACT QUICKLY ON THIS HOME. J. H. WHITTOME AND CO. LTD.

Character Waterfront

Your friends will compliment you on this lovely home with its entertainment-size living and dining rooms finished in luxurious broadloom and views across the water to James Island. Main floor utility rm. saves steps. Ask to see the spiral stairs to the third and fourth bedrms. upstairs. Impossible to see from the road because of the many trees and shrubs. After you have seen other waterfront homes on the Saanich Peninsula, call me and inspect this charming residence. Offered at $119,900. MLS.
MICHAEL W. NEWMAN
477-7291 (Bus.) 652-4105 (Res.)
D.F.H. REAL ESTATE LTD.

256 WATERFRONT PROPERTIES

WATERFRONT!!
OPEN HOUSE
1205 Goldstream Ave.
Sat. 2-4 P.M.

Swimming, Fishing and Boating right from the front lawn of this comfortable fully renovated 3 Bedrm home. JUST THINK WATERFRONT FOR ONLY $64,900. DICK JAMES 385-2481, 592-2139.
Swinerton Stewart Clark Ltd.
REALTY WORLD

Cedric Steele Realty Ltd.
388-6258

SALTAIR WATERFRONT

A superb 2½ acre parcel, nicely treed, sloping to the water, 200 ft. of beautiful beach on the warm and sheltered Stuart Channel. On municipal water. Assumable mortgage good rate. Some of the best waterfront available.
BARRY BOWES
388-6258 595-5303

QUALICUM WATERFRONT
$135,000
1678 SQ. FT. — NO STEPS
POSSESSION AUGUST 1st

Exclusive listing. For further particulars call Mr. Yells at 388-4271 or RES. 383-5039.
J. H. Whittome & Co., Ltd.

WATERFRONT HANDYMAN'S SPECIAL
$47,900

Billings Spit, 95 ft. on the water, good beach access plus 650 sq. ft. structurally sound 20-year-old house looking for the right couple. If you like clams, oysters and good fishing, do us both a favour and call. BILL WILSON, 386-3494.
CENTURY 21 Western Homes
1037 Cloverdale Ave.
386-3494 (24 hrs.)

UNION BAY

33'

258 CONDOMINIUMS

SEAVIEWS

FAIRCLIFF MANOR — Panoramic views from this beautiful, one-bedroom condominium located high on a hill in fabulous Fairfield. Nicely decorated and very private; this suite will not last long at $36,500. View anytime. MLS.

LUXURY LAUREL — Beautiful 2 bedroom, 2 bathroom corner suite in Laurel Point. The building spells first class throughout and nothing has been spared to making this one of Victoria's finest buildings. Asking $95,000. MLS.

GARY BRIDGE
595-6968
REALSPAN PROPERTIES LTD.
388-6454

FORECLOSURE OFFERS ON $25,000

Lovely 1 bedrm, south-facing condo in a steel and concrete building situated close to town and shopping. The bldg. is well managed and allows no rentals so it will be well maintained. Stove, fridge and sundrapes are included. The low monthly assessment of $47.74 includes heat. 95% Financing is available to qualified purchaser. Phone now for an appt. to view. MLS.

KEN HIGHTON
477-7291 (Bus.) 385-9235 (Res.)
D.F.H. REAL ESTATE LTD.

CONDOS

1/ ESQUIMALT — 1 bdrm. View of Straits, large rooms. CCA tax designated. $32,200.
2/ GORGE VIEW — 2 bdrm, swirl pool, sauna. $46,500.
3/ UNIVERSITY PARK TERRACE — near Racquet Club and University. 1 and 2 bdrm. $32,000 and $43,600.
4/ ESQUIMALT — No down payment! Rent with option to buy. Rent $305. Purchase price $42,400. Lovely 2 bdrm, 1½ baths, billiard room, underground parking, party room, new fridge and stove. Near all facilities. Act now to get this generous offer.

598-5144 Ralph Keller 388-4076
T. L. Mann & Associates Ltd.

CONDOMINIUM LIVING FOR YOU?

—One bedroom, ground floor location near the University, close to everything. You'll be pleased to inspect this, offers invited on $33,900. MLS 35415.

—or—

—Two bedroom, two bath in a walk-to-town location. Extra bright, extra large kitchen. A little different for only $42,900. ML 37588.

SIMON FLETT
382-9191 BUS. RES. 592-7451
JACK GRANT
382-9191 BUS. RES. 477-8172
THE PERMANENT

6795-6805 VEYANESS INDUSTRIAL AREA

TWIN WAREHOUSES. 9,824 sq. ft. each. Concrete block on 180x246 lot. Partially leased. Built 1974. Asking $432,000.

477-0141 F. COLOMBINS 479-0229
DOLORES MILES
477-0141 652-2735
HARVEY MERRITT
477-0141 pager 551 595-7672
THE PERMANENT

VIEWS, VIEWS!! LUXURY SUITE

From the 8th floor of "The Savoy" you have unobstructed seaviews from Oak Bay to Williams Head. A one bedroom corner unit, with two balconies, quality appliances and the security of steel and concrete construction. Swirlpool, sauna, underground parking, and more. Priced to sell at $57,900. ML. Vendor will consider trades.

NEIL RAWNSLEY
386-2111 595-1507
MONTREAL TRUST CO.

OPEN HOUSE 604-2910 COOK ST. 2-4:30 SATURDAY

Top floor; 2 bedroom, 2 bath luxury condominium. Superb views to South and East over the city to Olympic and Baker ranges. Take time to view this choice suite and all the exceptional extras that Spenser Castle living offers. Just listed at 489,500. For private viewing call.

ELEANOR SANDERSON
479-1667 384-9610
J. H. WHITTOME & CO. LTD.

LIVE AT LAUREL POINT

NOW YOU CAN BUY THIS 7TH FLOOR, 2-BEDROOM, NEVER BEEN LIVED IN, LUXURY APARTMENT, OVERLOOKING THE POOL AND HARBOUR WITH A PANORAMIC VIEW OF THE COUNTRYSIDE. REALISTICALLY PRICED FOR A QUICK SALE. PHONE C. L. (BUZZ) FRASER NOW AT 479-1424 OR 388-4271.

J. H. WHITTOME & CO., LTD.

ROCKLAND PRESTIGE

Quality abounds in this executive 2-bdroom, 2 full baths, bright corner suite located on the main floor of this prestigeous building. An unusual desirable feature is the 3 private garden patios having southern exposure. Priced to sell quickly at only $59,900. Call

Randy Small — Lee Wrobel
388-6275 — No. 654; 865
British American Realty Ltd.
385-1431

ROYAL WOODS ASCOT HOUSE

$43,500
2 BEDROOMS

This condominium is a BUY! Immaculate condition; quiet Southern outlook; two balconies. See it fast. MLS 37794.

GAIL WEINBERG
595-1535 477-4467
386-7521 PETER DUECK 479-9909
BOORMAN INVESTMENT CO. LTD.
2045 CADBORO BAY RD.

Cedric Steele Realty Ltd.
388-6258

LAUREL POINT!

2 bedroom suites of varying floor plans for the discerning buyer. Trades will be considered.
CEDRIC STEELE REALTY Ltd.
388-6258

$495 DOWN with B.C. Grant

New Condominiums. Includes Frost-Free Refrigerator and deluxe Self-Cleaning Range. Monthly payments $216.00 P&T, $29,900. Call 385-2458 anytime for viewing. Byron Price & Associates Ltd.

FAIRCLIFF MANOR CONDOMINIUM

Fairfield. One of best. Top floor. About 1000 square feet. 2 bedrooms, balcony, views over rocky, treed privacy. Can see Craigdarroch Castle and Government House. Includes appliances. Quick possession. Offers to $49,000. MLS.

CALL: JOHN HOLMS 386-7521
BOORMAN INVESTMENT CO. LTD.
612 FORT ST.

$500 DOWN AND $285 PER month will buy you this 2 bedroom condominium, and the monthly payment includes heat and hot water. Call:

GEORGE HESS
477-7284 479-7069 (Res.)
D. F. Hanley and Associates

258 CONDOMINIUMS

LG 3647 SHELBOURNE 477-0141
LARRY BROOKS — SALES MANAGER

OPEN TO VIEW

SAT. AND SUN.
1:30-4
310-1725 CEDAR HILL X RD.

3 BR's, 2 full baths, L-shaped LR-DR with floor to ceiling FP, quality carpets. Nice kitchen with built-in d/w, in suite laundry and lots of storage are only some of the many features of this elegant top-floor corner suite. Please call anytime to view. $57,500.

CONNY YASEY
477-0141 pager 735 477-4884

OAKDALE ESTATES

LAST CALL. Two units left in this attractive development. Priced at $58,900 and $64,900 these corner units have 2 BRs, 2 baths, FPs, and laundry built-ins.

ART LAWRENCE 477-0141

ASK YOUSELF

For $31,500 where else can you obtain 2 BR, 2 bath accommodation in a quality attractive bldg. MLS 37730.

ART LAWRENCE 477-0141

IDEAL CONDO CLOSE TO UVIC

$31,500: Sauna, games rm., pools, hobby shop, are all incl. in this 1-BR condo. Close to shopping with a western exposure. Immediate possession possible. Owners anxious.

HARVEY N. MERRITT
477-0141 pager 551 595-7672

UNIVERSITY AREA

ONE BR, $28,900. Excellent top floor suite in smart block with swimming pool. MLS. Call

ELSIE O'BRIEN
477-0141 477-5470
THE PERMANENT

Park Pacific

THE SUPERB NEWPORT BEACH 1375 NEWPORT AVE.

Another great Park Pacific Production of 23 magnificent apartment homes, many of which are sold. An excellent selection of suites still remain.

This concrete and block building offers the discerning buyer everything!

Controlled entrances to lobby and underground parking; sauna; hydro therapy pool; excercise, hobby and meeting rooms. Sea and mountain vistas. Arise each day and look across Oak Bay to the majestic Mt. Baker.

1 bedroom suite offered at $110,000. 2 bedroom suites starting at $120,000.

OPEN TO VIEW DAILY BETWEEN 1:00 AND 5:00 P.M.

CALL YOUR HOST M.A. RUDDY. RES. 656-4089, PAGER 388-6275, NO. 792.

383-4124 anytime
Park Pacific Apartments Ltd.

Park Pacific

The Newport Beach 1375 Newport Ave. Oak Bay

Victoria's newest prestige address. The Newport Beach provides the intimate atmosphere large buildings lack, yet the privacy and security you desire. Victoria's most experienced condominium builders missed no detail on this 23 suite concrete and block building with both controlled entry and under-ground parking, sauna, hydro-therapy pool, exercise, meeting and workroom areas. There is still a fine selection of exclusive suites in Park Pacific's finest project.

FEATURED THIS WEEK: A lovely 3rd floor unit featuring a panorama of ocean, mountains (including Mt. Baker) and Marina. Packed into the spacious 1420 sq. ft. interior are the 2 bedrooms both with delightful water views, 2 full bathrooms (ensuite of course), inline living-dining area with corner white brick fireplace, 3 appliance kitchen with loads of cabinets plus an eating area. All this and in-suite laundry facility. Offered at $125,000.

OPEN TO VIEW DAILY FROM 1:00 to 5:00. FOR FURTHER INFORMATION OR PREVIEW SHOWING CALL J. B. YOUNG, RES. 598-1818 or PAGER 388-6275 - NO. 805.

383-4124 anytime
Park Pacific Apartments Ltd.

OAK BAY TOWERS $29,900

Very well kept top floor, one bedroom suite. Enjoy full use of tranquil, secluded gardens. Phone Lynette Delahunt 592-9224 or 592-2407.

MARGETTS & GOWER
OAK BAY PROPERTIES LTD.

Condos/Townhouses

1 BED FURNISHED	$22,450
3 BED FAMILY	$27,900
3 BED ST DUPLEX	$34,900
2 BED FAIRFIELD	$37,900
2 BED TOWNHOUSE	$39,950
2 BED FAIRFIELD	$45,900

Bowden Realty
477-7750 383-5524

GET AWAY FROM THAT "BOX"

WITH 1400 SQ. FT., 2 bdrms., family rm., open style kitchen, dining rm., 2 bathrms., truly a gorgeous floor plan. $49,900.

386-3231 BOB HAHN 595-1642
BLOCK BROS. REALTY LTD.

BY OWNER, BEAUTIFUL 3-bedroom condo, ground floor, corner suite, private entrance, 5 appliances, two 3-piece baths, basement and lots of storage, seaviews. Easily assumed mortgage, $47,900. James Bay. 383-6171, 652-5717.

DELUXE STUDIO 1 BEDROOM, includes fridge, stove and dishwasher. Amenities include swimming pool and tennis court. $31,900. 479-6644 or 477-4815.

"OAKDALE ESTATE" ONLY 4 left, Hurry! CALL 477-1449 or 477-9313

FOR SALE OR RENT

Beautiful 2-bdrm, 2-bthrm, luxury unit, 1,000 sq. ft. $45,000. 598-1702, 598-2913. Open house Sun. from 2-6.

258 CONDOMINIUMS

FAIRFIELD CONDO

Spacious 2 BDR condominium in quiet building in Fairfield-Vancouver area. Features kitchen with small eating area, 2 bathrooms, lots of storage and underground parking. Large mortgage at 9¾%. MLS $46,000. BECKY LITTLE 386-6331 or 477-4424. A.E. LEPAGE WESTERN LTD.

BEACON HILL PARK

Superb 1-bedroom home with Eastern exposure, excellent location, colored stove and fridge, drapes, loads of storage space. Possession immediate. Price $31,900.

Residence Erna Ellsay Office
477-5705 477-1841
Block Bros. Realty Ltd.

259 TOWNHOUSES

The Seahaven 897 Admirals Road

These custom designed townhouses priced from $54,900 have two and three bedrooms, each home has fireplaces in the spacious livingroom, smartly designed kitchens with full appliances, most units have double carports and full basements. Come out and view these exciting homes today from 1:00 to 8:00 P.M. daily or contact for personal viewing:

Westmont Realty (1977) Ltd.
388-4434

SELKIRK MEWS 946 SELKIRK Brand Spanking New

These exciting new townhomes should be seen quickly. Only six homes, all with basements, fireplaces, dining rooms and two bedrooms. Should probably be adult oriented. These were built with extreme care and thought by Pine Home Builders Ltd., don't be sorry, please come visit us. Priced from $54,900. OPEN DAILY FROM 2-4. Please call 386-3585, 384-4827, ask for Roma or John Molyard, Victoria Realty Ltd.

$37,000 TOWNHOUSE 5% DOWN-PAYMENT

An exciting combination. This 2 bdrm., 3 storey townhouse is ideal for the person with minimum downpayment looking for maximum value. The complex contains full recreation facilities. No legal fees to pay. IMMEDIATE occupancy. ML.

NEIL RAWNSLEY
386-2111 595-1507
MONTREAL TRUST CO.

RELAX, ENJOY!

This Gordon Head townhouse will provide you with real easy living and leave you with more leisure time. A private end unit in a well-run complex. It has 3 beds., comfy living room with fireplace (patio off for summer bar-b-q's). Quality wall-to-wall carpeting; 1 full and 2 half baths. The full basement is framed-in for easy finishing and the overly large lawn you don't have to worry about. So grab the fishing pole or golf clubs and lets go! Asking price just $59,500. Call

JOHN LUND 384-9279
477-0191 Royal Trust

OPEN HOUSE 3033 Josette Place

off Fifth St. near Finlayson

SAT. & SUN. 2-4:00
STRATA DUPLEX

New beautifully finished homes, each side featuring 3 bedrooms, 2-4 piece bathrooms, thermopane windows, in an attractive setting near playground and topaz park. Each side $61,900. G. Stricker, Centurion Properties, tel. 383-3911 res. 592-0726.

Country Side

As Low As $214/mo

for your own 3 bedroom home

For information please call
652-4461 or 386-0897
7925 Simpson Rd.
Open 2-5 p.m. Weekdays
E.Y. Construction Ltd.

TOWNHOUSE

No. 2-869 SWAN ST. — 3 bedrooms, fenced yard, low assessment and in a good small complex. Offers accepted on $39,900.

626 GOLDSTREAM — 5 units and really incredible buys. Fireplace, dishwashers, 1½ baths, only 1½ yrs. old. Close to good schools and bus. Must be sold. Asking price only $37,900. Call anytime.

BERNEIDA TAYLOR
477-0191 382-9485
Royal Trust

OPEN HOUSE SAT. 2:30-4:30 No. 1—840 CRAIGFLOWER

3 bedrooms, 1½ bathrooms. Appliances drapes. Vendor will consider offer to $42,000. MLS. Call Roma Molyard at 386-3585 or evenings 384-4827

Victoria Realty Ltd.

VILLAGE GROVE $52,900

4 acres of park-like grounds surround this unique split-level townhome. 2 bedrooms, den, garage and loads of storage. Enjoy the peace and quiet of the country atmosphere yet be only 4 miles from town. Bus service at gates.

DIANE FULLMER
385-7721 384-8075 Pgr 407
GARDNER REALTY LTD.

No. 7, 287 OLD ISLAND HWY.

$50,500 — Special and unique living concept. Be free of garden responsibilities. 2 bedrooms — drive-in garage.

OLIVE L. MARTIN
386-3231 479-8913
BLOCK BROS. REALTY LTD.

RACQUET CLUB AREA

3-bedroom townhouse with F/P, dining area, 1½ bath, full R/I basement. Close to university, K mart and schools. Low price $44,900.

John A. John
388-7557 477-8096
Capital City Realty Ltd.

Tillicum Townhouse

3 bedrms., swimming pool. Children welcome, near schools.

598-5144 Ralph Keller 388-4076
T. L. Mann & Associates Ltd.

259 TOWNHOUSES

KNOWLES REALTY LTD.

OPEN DAILY 1:30-4:00 p.m. PEMBERTON PL.

(1019 Pemberton Rd. (off Fort St.). Quality 3 BR Townhomes in the exclusive Rockland area with Fireplaces, sep Drs., and expensive fixtures and features throughout. Private patios and decks. Well priced from $86,500.

Curt Shubrook
Barbara Greenwood
Norma Hill Hazel Clarke
384-8101

BEACON HILL PARK

New luxurious 2 bedroom townhouse. 592-0662 $68,900
TULL DEVELOPMENTS LTD.

TWO BLOCKS OFF DALLAS RD, 2 bedroom, garden, small complex, low monthly assesment, $45,000. Drive by, 102-119 Ladysmith, then call owner 388-6997.

265 HOUSES WANTED TO BUY

—(ONTARIO COUPLE) Require a spacious older home with dining room and character up to $60,000 CASH.

—(RETIRED COUPLE) Require a cosy two bedroom home with full sized lot. Basement preferable. Up to $50,000 CASH.

—(CALGARY COUPLE) Require two bedrooms, spacious lot, semi rural if possible up to $60,000 CASH.

If you feel your house may suit one of the above serious clients. Call for an obligation free discussion. CHRIS GREIG, 386-6164 or 386-1296. CASTLE PROPERTIES LTD.

ESQUIMALT

Urgently wanted for ready-to-buy purchasers: 3-BR to $75,000 range. If you are thinking of selling ANY TIME THIS YEAR please phone for a confidential discussion of the market value of your home.

Jo Lennox 478-2563
Marilyn Moore 382-8015
Capital City Realty Ltd. 388-7557

PROMINENT HAIRDRESSER

Marrying shortly, requires 2 or 3 bedrm. home with fireplace & dining room in Fairfield or Oak Bay — up to $75,000.

Call
Lee Wrobel or Randy Small
385-1431 British American Realty Ltd.

CASH FOR YOUR HOME

Investors will pay cash now for suitable homes up to $60,000.

GLENN NICHOLLS
598-5144 598-7689
T. L. Mann & Associates Ltd.

WANTED IN FAIRFIELD

For cash buyer, two bedroom, full basement home with dining space and covered parking, please call ENA NEMETH 477-4641 or National Trust 382-8101.

SMALL HOUSE WANTED In the St. Patrick's Church area. Up to $55,000. Request is urgent but possession can be flexible. Please call JOHN SHAVER 595-2121 or 382-9444, National Trust.

FAMILY WITH 4 CHILDREN WANTS (NEEDS) HOUSE IN K MART, SEARS, OR SAANICH EAST ANYWHERE, UP TO $65,000. PLEASE CALL 388-4271, DONNA VALIKOSKI, 384-2057.

J. H. WHITTOME & CO., LTD.

CASH PAID

If your house is suitable for rental purposes call my Agents, Lee Wrobel and Randy Small, 385-1431.

British American Realty Ltd.

SMALL CHEAP HOUSES wanted for rental. Require 4 or 5 any area. Cash. Ben Greig, 598-3105 or 388-7557. Capital City Realty.

PRIVATE, WANTED OLDER home needing work for immediate cash, call 652-1562 anytime. Realtors invited.

WANT OLDER HOME, WILL purchase for cash. I am not in Real Estate. 479-2209.

SMALL RETIREMENT HOME, James Bay area, gas heated, sturdily built, principals only please. Private buyer. Write N. Angle, 666 Latimer, Penticton, B.C. or phone 112-493-2123.

268 LISTINGS WANTED

Are You Listless?

Well, so are we! Have sold our last listed property and need properties to handle. May we list and sell your home? If you are anxious to sell, so are we. Please call E. Wilkinson or Oliver Douglas at 388-4271.

J. H. Whittome & Co., Ltd.

270 EXCHANGE REAL ESTATE

2 BDRM. PENTHOUSE

Condo, exceptional view, close to Vancouver General Hospital. $41,500. Sell or trade on Victoria Property. Contact A. Badham, Landmark Properties Ltd. Phone 386-6762 or 595-1556.

11 ACRE LOT, ¼ MILE WEST of Wallace Drive on Durrance Rd. Trades considered for commercial or revenue property. John Kennett, 385-1491.

271 LOTS FOR SALE

SHAWNIGAN LAKE TRAILER?

One remaining lot off Dunwick Road in West Shawnigan. Suitable for year round or summer home, or a mobile home site. Asking $11,900. Call Lorraine Hett at 478-9581 or 478-2430.

WATERMAN & ASSOCIATES REALTY LTD.
923 GOLDSTREAM AVE 478-9581

NEAR ½ ACRE POTENTIAL SUBDIVISION

Neat and tidy 2-bedroom home well situated on level treed 116'x185' lot. Excellent subdivision potential. Close to all amenitities. Give us a call.

478-2563 Jo Lennox 388-7557
Marilyn Moore
382-8015 388-7557
Capital City Realty Ltd.

DUPLEX LOT LANGFORD

Located at 3052 Jacklin Rd., this lot has an area of 9849 sq. ft. and will accommodate a duplex home. A good level lot presently occupied by a small, older, no-basement home. Vendor says sell it and is open to offers on the $35,000 asking price. For full details call.

477-0191 KEITH LECKIE 598-1667
Royal Trust

SOOKE, MAPLE AVE., 100X623, 62,300 sq ft $1.50 sq ft For details and map, write owner: M. Fedosen, 6072 Houde St, Montreal, N. Quebec H1G 1G2.

271 LOTS FOR SALE

Park Pacific

Proudly Presents

DEAN PARK ESTATES

PHASE 2 IS NOW OPEN FOR PUBLIC VIEWING

54 additional superb lots in a beautiful natural setting. Most of these new lots have spectacular ocean views of Haro Strait, Mount Baker and the Gulf Islands.

Located in North Saanich on the slopes of Mount Newton adjoining John Dean Provincial Park. Fully serviced lots with a minimum area of 15,000 square feet. Priced from $34,000. Choose your home site now while the selection is the greatest.

Entrance close to Panoramic Recreation Centre on East Saanich Road. From Pat Bay Highway turn off at McTavish.

SALES OFFICE
656-7041
10:30-4:30
OR

GEORGE BLACK
382-2426
388-6275
PAGER 930
383-4124 anytime
Park Pacific Investment Ltd.

At BROADMEAD

WE HAVE IT ALL

Sunny seaviews, meadows, private lanes, rocky outcrops, treed seclusion, quail, pheasant and more. If you've been looking for that special spot for your new custom residence, visit us at Broadmead, a community of quality homes, created with care to preserve and compliment its unique natural beauty.

. . . 100-ft. wide lots are not the exception in Broadmead . . . that's our average lot size . . .

. . . space to live, to grow, to enjoy casual country living . . . yet just 10 minutes from city centre

. . . We have an excellent selection of ⅓ to ½-acre home sites available for viewing, priced from $31,500 to $44,500.

TAKE THE FIRST STEP TO BETTER LIVING!

Visit us at our office-display home, 950 Royal Oak Drive
8:30 A.M.-5:00 P.M. 658-5291
or call

Jeannie Dewhurst
Royal Trust Corp.
384-8001 or 658-8980

BUILD YOUR DREAM HOME

½-acre lots you can afford at Shawnigan Lake. 2 good lots at $14,000 and $14,900, one at $13,900. Terms. Perc, hydro, water, ready to build on. Super recreational facilities close by.

1.2-ACRE RIVERFRONT

330' beautiful waterfront property near Mill Bay. Perc., power and water in. Here is parklike property close to school. Priced at only $28,000.

To view these lots or for a tour of our fine Shawnigan listings call Joan Stallard 743-5311 or 743-9889.

J. H. Whittome & Co., Ltd.

CAREY NORTH

12 Fully serviced building lots on a quiet cul-de-sac. Priced from $25,400 to $26,900 with Builders terms available. Call

LINDA ANDERSON
388-4434 721-3008
WESTMONT REALTY (1977) LTD.

27,900 BLDG LOT

Over 70 ft. frontage on quiet cul de sac surrounded by newer homes. Take a look at Moorgreen Pl. off Blenkinsop Rd. Past Cedar Hill X Road. Ideally situated, close to amenities. Call Hall Barber 382-8101 or 385-1047.

NATIONAL TRUST CO. LTD.

DEEP COVE 1 ACRE

Gorgeous setting, cleared and municipal water available. Ready to build on and asking only $37,500.

386-3231 BOB HAHN 595-1642
BLOCK BROS. REALTY LTD.

15 TOWNHOUSES

Level easily workd site with land use contract for 15 townhouses complete with plans. $225,000. JACK MEARS, 598-3321.

JACK MEARS
OAK BAY REALTY LTD.

LOTS, LOTS, LOTS

Serviced to go, choose any one of 26 lots, Swan Lake area, $29,000-$32,000.

JEAN MATHIESON
386-3231 595-7665
BLOCK BROS. REALTY LTD.

OVER ½-ACRE LOTS — ON cul-de-sac, Llewellyn off John Dean Rd. Very attractive setting with excellent surrounding homes, $31,900.

OLIVE L. MARTIN
386-3231 479-8913
BLOCK BROS. REALTY LTD.

LOT FOR SALE

67x100 ft. fully serviced lot, 2 blocks from UVIC, close to all schools. Mrs. Pat Saulnier, Kasapi Const. Co. Ltd., 538 Dupplin Rd. at 386-6191 or res. 384-2197.

BEAUTIFUL BRENTWOOD 26 lot unique sub-division. All sizes 6142-10400, own park, underground services, trees and boulevards, close to ocean and schools; class A development. Starting $23,800. 652-2346.

DEAR PARK ESTATES Lot 58, .45 acre at end of quiet cul-de-sac. Panoramic view of sea, islands, Mt. Baker and Sidney. Level building site, level driveway access. $44,000. 656-6543

SAANICHTON

Large view lot just minutes from shops, etc. Asking only $22,900. Graham Ireland Res; 595-8845 Island Homes Ltd. 386-7545.

CADBORO BAY — VISTA BAY ROAD. Two exceptional treed lots with some view of Cadboro Bay and Yacht Club. $50,000 and $55,000. Byron Price & Associates Ltd. 385-2458.

FLAT 10,000 SQ.FT. FULLY serviced duplex lot in Brentwood area within a block of new shopping center. $27,700. Call Dave Thomson. 652-1040

MUST SELL, FIRST $30,000 cash takes. Superior lot with valley view, Central Saanich. 652-2358.

271 LOTS FOR SALE

BUILDING LOT SOOKE $16,500

Level building lot among nice homes. 80' x 133'. Offers please, call:

CLIFF SALMOND
385-7721 477-3626
GARDNER REALTY LTD.

SUPERB LOTS

1. JOHN DEAN PARK ESTATES — Treed, secluded ½ acres. $29,500.
2. ROYAL OAK-Saanich. Near new shopping centre. Starting at $26,900. New on the Market. Call

GLENN NICHOLLS
598-5144 598-7689
T. L. Mann & Associates Ltd.

SECLUDED

2.46 acres treed located Glen Forest Way Metchosin. Building site prepared with foundation in. A quick sale is required. Asking $32,000. Larry Haddon 592-7735. British American Realty Ltd. 385-1431.

SUPER LOT ROCKLAND AREA

Large, secluded lot on Regents Place priced at $49,900. In established character area. Try your offer now. ML

NEIL RAWNSLEY
386-2111 595-1507
MONTREAL TRUST CO.

10 ACRE HOMESITES FROM $63,000

Located near Observatory. Close-in yet pure country. All are nicely treed offering a variety of choice building sites. Driveways already roughed-in. TRADES ACCEPTED.

386-3231 RAY MILAN 386-3231
BLOCK BROS. REALTY LTD.

THREE BEAUTIFULLY treed lots with fabulous water-views overlooking Saanich Inlet, new subdivision at 8550 West Saanich Road.

Lot 2: ½ acre, $41,000
Lot 3: ½ acre, $36,000
Lot 5: 1.07 acres, $51,000

For further information please call, Ravell Mortgage Corp., days 388-5454, evenings 386-1249.

IDEAL COMMERCIAL-RESIDENTIAL, large, serviced Central Sooke location. Priced to sell. Buy now, avoid usual Springtime increase. 642-3210.

BY OWNER 6 ACRE VIEW building lot, ½ farmable, fruit trees, 15 minutes from downtown, $72,500. 477-1219 after 5.

ELK LAKE
Lot 144' wide X 428' deep on Elk Lake, all treed. $82,900 or will build to suit. Ph. 479-8462.

PARCEL, APPROVED FOR sub division, excellent location, Elk Lake area, 5 acres zoned. Owner 658-5812.

FULLY SERVICED LOTS, quiet Culdesak. Contact Zeta Armstrong, 511 MacKenzie Ave, left off Carey Rd.

BEAUTIFUL ROCKLAND LOT, $49,500. Byron Price & Associates Ltd., 385-2458.

BEAUTIFUL ½ ACRE SEAview lot, Deep Cove, $36,000. 652-5828, 652-5761.

SIDNEY, 70 X 98.5, FULLY SERviced, close to schools, marina. 656-3733.

APARTMENT, TOWNHOUSE site. Approx. 91,000 square feet, Langford, 478-5946 after 6 pm.

½ ACRE CHOICE HIGH VIEW lot, fully treed. Colwood area. Possible subdivide. 478-1250.

JUST LISTED, BEAUTIFULLY treed lots, very secluded with parklands. Close in. 478-6468.

2½ ACRES SHAWNIGAN AREA, $23,500. Take newer motorhome as part payment. 479-3854.

SHAWNIGAN LAKE VILLAGE, lot for sale. 478-9362

273 PROPERTY FOR SALE

DUNSMUIR PROPERTIES LTD.
388-7868

AND THE LAND WAS GOOD

In these days of the imponderable paper dollar, land stands high in protecting hard won assets.

10 ACRES

Yours now for your own down payment on open mortgage. Let Evan Williams or Allan Klenman show you the wisdom of diversifying in land. This is land with a view, on paved road, ready to build on. Price $49,900.

Allan Klenman 656-4242
Evan Williams 388-6616
Pager 745
or Dunsmuir Properties Ltd.
23 West Burnside Rd.

ACRES IN 4 MILE CIRCLE

All cleared and ready for your country home in the city. 4.53 acre with lakefront and road. 5.15 acres with lakefront and road. 10.10 acres with lakefront and road. Ideal hobby farm sites and holding.

Arnold Marr 477-6233
WESTMONT REALTY 388-4434

POTENTIAL SUBDIVISION ROYAL OAK

Within the proposed sewer enterprise area. Possible 30 lots. Close to schools and shopping. Financing available.

Charronne Douglas
VIDCO
388-4232, 388-6568.

BY OWNER 17,424 SQ. FT. apartment site, Nanaimo (vacancy rate now 1.2% and dropping), zoned for 50 suites, fully serviced. One block from Nanaimo Yacht Club. $160,000. Current revenue $950 monthly. 753-9342 or 753-7475.

2 ACRES OF SECLUDED water view off Rocky Point Rd. between Aquarius and Pegusus Rds. Water and Hydro to property. 478-8520.

274 PROPERTY WANTED

WANTED SUBDIVIDABLE LAND

For residential lots — Victoria, Saanich (particularly Gordon Head) and Central Saanich. Call:

SPENCER LEE
386-3124 477-3593
Seaspray Properties Ltd.

SERIOUS BUYER

Requires 5,000-6,000 sq. ft. commercial bldg. Central Victoria core. Larger bldg considered if extra space leased (leaseable). Owners or agents please call.

HERB McDANNOLD
382-9191 BUS. RES. 384-6768
THE PERMANENT

SMALL LOTS
We pay cash for reasonably priced small lots in Greater Victoria area. Kasapi Construction, 386-6191.

WATERFRONT OR WATERview, large building site, View Royal to Metchosin area. 479-9168.

1-5 ACRES, SAANICH PENINsula, wooded, possible trade for yacht. 656-4495.

280 ACREAGE FOR SALE AND WANTED

5.17 ACRES OCEAN VIEW

A beautiful treed property, gently sloping up and away from the ocean view. Presently subdividable into 2-acre parcels (½-acre potential). Water, telephone and electrical to boundary. Perc tested. This landsend acreage is an excellent holding, and/or building property. Vendor will take a trade for a suitable residential property. Priced for quick sale at $69,900.

385-7721 KENT MacLEOD 595-4273
GARDNER REALTY LTD.

Waterman & Associates Realty Ltd. is pleased to announce the opening of DEERWOODS. Be one of the first to view and choose your homesite from the many choice 10-acre lots in the new Deerwoods subdivision in Metchosin (off Happy Valley Road). Call Lorraine Hett, 478-9581, 478-2430 or John Waterman, 478-9581, 478-2255 for details.

WATERMAN & ASSOCIATES REALTY LTD.
923 GOLDSTREAM AVE 478-9581

DEVELOPERS!

182 Acres, 15 miles from town. Presently 4 ha minimum. $1511/acre. MLS.

DAVID SCOTT 385-3435

10 ACRES

Secluded creek frontage, meadow and timber. MLS.

DAVID SCOTT 385-3435
P. R. BROWN & SONS

ACREAGE

Approximately 16.5 acres within the boundaries of the proposed new townsite. Subdivision proposal plus excellent holding property. Asking $215,000. For more details on this unusual opportunity call

ALMER OLSON
Royal Trust 384-8001

.728 ACRE CORDOVA BAY

Beautifully treed sloping, with superb water views. Our builder will custom build. $60,000.

Residence Erna Ellsay Office
477-5705 477-1841
BLOCK BROS. REALTY LTD.

TWO ACRE LOTS

Located on Kersey Rd. just north of Keating X Rd. off W. Saanich. Lot 20 has a dug well asking $44,000. Lot 21 asking $40,000.

OLE KNUDSEN 479-2764 or
Royal Trust 384-8001

WHAT A BUY: A FULLY equipped and fully developed hobby farm in Central Saanich. House, modern workshop, 2 storey barn. Extra's galore. Asking $109,000. Act quickly, call Tom Evans, 652-2620, 386-7545 Island Homes Ltd.

COUNTRY HOME

Here's a lot of lot to enhance your home, a whole 7 acres, $45,000.

JEAN MATHIESON
386-3231 595-7665
BLOCK BROS. REALTY LTD.

RESPONSIBLE ADULTS REquire acreage for grazing horses, reasonable lease required or lease to purchase. 386-0305 or 382-6852.

WANTED OVER 5 ACRES IN the Saanich Peninsula by private buyer, principles only, 477-2288.

BY OWNER 2 ACRES FOR SALE in Metchosin. 478-5407 after 5 pm.

5 ACRES, NORTH SAANICH, $79,000 652-4826.

HOW TO WRITE A GOOD CLASSIFIED ACTION AD

1—IT'S BEST to start your ad with the name of the article or service you have to offer. If you have an apartment, room, etc., for rent, or property for sale; start your ad with the location.

2—BE CLEAR. Readers respond more quickly and favorably by giving complete, definite information. Always include the price in your advertisement.

3—MAKE IT EASY for the reader-prospect to reach you. Always give your telephone number or your name and address. If you do not have regular hours, state a preferred time for the prospect to get in touch with you.

4—PLAY SAFE. You get the greatest reader attention by using consecutive insertions. A six-day order is best and costs less, and you can, of course, stop your ad as soon as you get the results you want. You pay only for the days your ad appeared. Lower yearly rates are available to those who wish to keep their services or products before the public.

5—PLACE YOURSELF in the reader's position and ask yourself what you want to know about your offer. The answer you give will make a good Want Ad.

6—GIVE YOUR PROSPECT every inducement you can with good copy. Classified action ad readers have the money and are already interested in buying the merchandise or service you have to offer; the details and information you give are the most important.

7—TO PLACE YOUR AD, call 386-2121, your direct line number to fast Want Ad action. A courteous, efficient advisor will be glad to help you word and place your order. And remember, Classified Action Ads afford you the most complete coverage. Telephones are open 8:00 a.m. to 6:00 p.m. Monday through Friday, 8:00 to 5:30 p.m. Saturday. Don't allow the reader to speculate.

285 UP ISLAND PROPERTIES

SHAWNIGAN LAKE TRAILER?

One remaining lot off Dunwick Road in West Shawnigan. Suitable for year round or summer home, or a mobile home site. Asking $11,900. Call Lorraine Hett at 478-9581 or 478-2430.

WATERMAN & ASSOCIATES REALTY LTD.
923 GOLDSTREAM AVE 478-9581

SHAWNIGAN LAKE

Custom log home, executive quality, over 3000 sq. ft., spacious thru out. LR, DR, 2 BR, den, 1½ bath, fam. rm, etc. Heatilator FP, ww cptg, 200 amp wiring, sundeck, balcony, mobile home hfight carport. 2753 Linden Lane. Ideal retirement or commuter. Asking $129,000. Approx. two acre lot. ML 37213. To view, call.

HERB McDANNOLD
382-9191 BUS. RES. 384-6768

THE PERMANENT

ANTIQUE BUSINESS ON VANC. ISLAND

3 acres and 500' level frontage on Trans Canada Highway just south of Duncan. Several thousand sq. ft. of showrooms and has a 3 bedroom home above. Asking $140,000 (stock not included but all or part is negotiable). Vendor will assist in financing at 11%. Call Don Shaw, Duncan Realty Ltd., 1-300 Brae Road, Duncan, 748-3156 or 748-3813.

DUNCAN
$63,000 — MLS

Carefully restored, from heavy brass and glass light-fixtures, to panelled D.R. and mica rock F.P. in 18½x17 L.R. Beamed ceilings, sweeping stairs, four large bedrooms, lot 204x84 and nicely treed. Also interested in exchange, commercial-zoned land. Lynette Delahunt, 592-9224 or 592-2407.

MARGETTS & GOWER
OAK BAY PROPERTIES LTD.

10 ACRES KOKSILAH RIVER (Duncan)

Lovely rural parklike property. Ideal for retreat. Priced at $39,800. Excellent terms. Colin Munro 386-3585.

Victoria Realty Ltd

108' WATERFRONT

TERRIFIC BUY
$45,900

Sweeping views of Georgia Straits, Islands, Mountains. Large, easy to build on lot. With level walk on beach. Near Parksville. On sewer and water and paved road. Good terms available. Phone 479-5525 for location.

PORT ALBERNI BUSINESS BLOCK

2-storey wood frame construction on concrete slab. Dental office, retail and apartments. Priced $77,000.

Residence Erna Ellsay Office
477-5705 477-1841
BLOCK BROS. REALTY LTD.

2¼ ACRE HOBBY FARM WITH 2 bedroom log house, wall to wall throughout, fireplace, dining room, carport, double garage, double fenced lot with barn. 3 miles south of Duncan, $59,900. No agents please. 479-2343, 748-4872.

300' WATERFRONT SOUTH GABRIOLA IS.

Treed 1.36 ac. Good well, modern

Deaths and funerals

305 DEATHS and FUNERALS

ADAMS — On January 23, 1979 in Victoria, Mr. David Adams, a resident of Victoria since 1947 and formerly a pioneer homesteader near Alsask, Alberta. Born in County Antrim, Northern Ireland, he is survived by two sisters, Mrs. Elizabeth Shannon and Mrs. Agnes Chestnut both of Burlingame, California; several nieces and nephews in California, New York and Northern Ireland and by his sister-in-law Mrs. John Adams (Amy L.) in Victoria.

Funeral service will be held Monday, January 29th at 1 p.m. in First Memorial Chapel, 4725 Falaise Drive with Rev. Bruce Molay officiating. Interment at Royal Oak Burial Park. Arrangements through First Memorial Services Ltd.

EVANOFF — In Victoria, B.C. at the Sandringham Private Hospital on Wednesday, January 24, 1979, Mrs. Dorothy Nancy Evanoff aged 93 years, born in Newcastle-on-Tyne and a resident of Victoria since 1919. Predeceased by her husband Henry in 1937, she leaves 2 daughters, Mrs. D. I. Cameron (Dorothy) of Victoria and Mrs. A. Ganong (Jean) of Kamloops; 1 son, James Victor Dovey of Victoria; 10 grandchildren; 20 great-grandchildren; also numerous nephews, nieces and cousins.

Funerral service in the FAMILY CHAPEL of McCall Bros. on Monday, January 29 at 1:15 p.m. with the Rev. P. Ross officiating. Followed by cremation. Flowers gratefully declined. Donations, if desired, may be made to the Canadian Diabetic Assoc., Box 672, Victoria.

FORTIN — In Victoria, B.C., on January 25, 1979, Joseph Roland Fortin aged 66 years. He is survived by 4 sons, Roger, Adrian, Louis-Paul and Frank; grandchildren; also relatives in Quebec.

MASS will be celebrated in Queen of Peace Church, Old Esquimalt Rd. on Monday, Jan. 29 at 10:30 a.m. Interment at the Veteran's Cemetery. McCall Bros. Funeral Directors in charge of arrangements.

GAHAN — On January 24, 1979, Bernard Gordon Gahan of Victoria.

Memorial service Monday January 29th at 4 P.M. in the Chapel of First Memorial Services, 4725-Falaise Drive. Capt. John Wilder officiating. Cremation. Arrangements through the Memorial Society of B.C. and First Memorial Services Ltd.

HARDING — Augusta Margaret, born in London, England in 1890 died January 24 at the Aberdeen Hospital. Widow of Christy Harding and predeceased by her sister, Dorothy H. Dobson. Leaves two daughters: Dorothy Jorre de St. Jorre and husband Maurice with grandchildren Maurie in Afghanistan, Julie and Philip in Victoria and Elizabeth Sinclare of Victoria with grandson, Christy with wife Julie and greatgrandson Spencer in Halifax. Nieces in England and New Zealand and nephews in the United States.

Service in the Sands Mortuary Limited, "Memorial Chapel of Chimes" on Monday January 29th, 1979 at 1:00 P.M. Lt. Col. Rev. R. O. Wilkes officiating. Interment in Royal Oak Burial Park. Flowers gratefully declined. Those so desiring may contribute to the B.C. Heart Foundation, 1008 Blanshard Street, Victoria, B.C.
SANDS — VICTORIA

OBEE — In Victoria on January 25, 1979, Joseph Frank Obee aged 72 years of 3880 Shelbourne St., born in Kent, England and resident here since 1919. He is survived by his loving wife Violet; 1 daughter, Evelyn Erb and son Frank of Victoria; 6 grandchildren; also 3 sisters. He was retired B.C. Hydro bus driver.

PRIVATE funeral service in the FAMILY CHAPEL of McCall Bros. on Monday, Jan. 29 with the Rev. E. Laura Butler officiating, followed by cremation. (Flowers gratefully declined).

SELINGER — Suddenly in the Victoria General Hospital on January 21, 1979, John N. (Johnny) Selinger. He is survived by his loving wife Elizabeth and daughter Donna; one brother, George Selinger, Regina; five sisters, Mrs. Florence Martin, Coquitlam, B.C., Mrs. Clem Payne, New Westminster, B.C., Miss Josephine Selinger, Milwaukee, Wisconsin, Mrs. Barbara Selinger, Regina, Saskatchewan and Mrs. Milly Webster, Mt. Home, Arkansas. He was employed by B.C. Forest Products (Plywood Division) as a Filer-Grinderman for 27 years. He was well-known as a Saxophone player in the Victoria area, and was formerly of Port Alberni.

PRAYERS were offered in McCall Bros. Chapel, Johnson and Vancouver Streets, on Thursday, January 25 at 7:00 p.m. MASS will be celebrated in McCall Bros. Chapel on Friday, January 26 at 4:00 p.m., followed by cremation.

WATERSTON — Suddenly at the Royal Jubilee Hospital on January 24, 1979, Donald Mark Waterston, aged 22 years, only son of Millie and John Waterston of 3905 Cedar Hill Road. He is also survived by his grandmothers, Mrs. J. Waterston and Mrs. S. Ford of Victoria, and loving aunts and an uncle. He was employed by B.C. Forest Products (Plywood Division). He was a former student of Cedar Hill Junior and Mt. Douglas High Schools and was a former member of the Gordon Head Soccer Association.

Funeral service in McCall Bros. Chapel, Johnson and Vancouver Streets, on Monday, January 29, at 3:15 p.m. with the Rev. J. Rae Allan officiating. Interment at Royal Oak Burial Park. (Flowers gratefully declined. Friends, if desired, may donate to the charity of their choice.)

WIGMORE — Passed into the presence of her Lord on January 24, 1979, Ruth Wigmore of 1424 Craddock Street, a long-time resident of Esquimalt, aged 79 years, born in Manchester, England. Predeceased by her daughter, Evelyn Morrison in 1975, she is survived by her loving husband William; her daughter, Mrs. Julie Taylor of Victoria; three sons, William, Jr. of Victoria, David of Sooke, B.C. and Roger of Victoria; nine grandchildren; two great-grandchildren.

Funeral service in McCall Bros. Chapel, Johnson and Vancouver Streets on Monday, January 29, at 2:00 p.m. Interment at Hatley Memorial Gardens. (Flowers gratefully declined. Friends, if desired, may donate Gideon Bibles, phone McCall's, 385-4465 or donate to the charity of their choice.)

309 IN MEMORIAM

DEROCHE - In loving memory of Armand (Blackie) who passed away Jan. 26th, 1978.
One year has passed since that sad day;
When one we loved was called away;
God took him home-it was His will;
Within our hearts he liveth still.
Ever remembered his wife Eulah, daughters Sandra, Donna, Debbie, son John, son-in-laws Richard and Albi and grandaughter Leslie.

PRATT — In memory of Mum, (Isabel) who passed away on Jan. 25, 1977. And to Dad, (James), who passed away on April 23, 1972.
—Always remembered by Jim.

309 IN MEMORIAM

SMITH — In ever loving memory of my very beloved husband Doug, dad and granddad who entered Eternal rest, so suddenly, one year ago today, January 26, 1978.
We shall meet again in a brighter land,
Where farewell is never spoken,
We shall clasp each others hand in hand,
And the clasp shall not be broken.
"We have loved you deeply in life,
We shall not forget you in death."
So very much missed, and lovingly remembered by your wife Peg, daughter Kathleen, son Doug, and their precious families.

THEY SHALL GROW NOT OLD AS WE WHO ARE LEFT GROW OLD, AGE SHALL NOT WEARY THEM, NOR THE YEARS CONDEMN, AT THE GOING DOWN OF THE SUN, AND IN THE MORNING, WE WILL REMEMBER THEM.
WITH GRATITUTE, SANDS

310 FUNERAL DIRECTORS

McCall's

FRIDAY
COWAN
Mrs. Agnes B.
1:00 p.m. FAMILY CHAPEL
OKELL
Mr. Jack
3:00 p.m. FLORAL CHAPEL
LEGGEAT
Mr. Matthew
4:00 p.m. FAMILY CHAPEL
SELINGER
Mr. John N. (Johnny)
4:00 p.m. MASS,
FLORAL CHAPEL

MONDAY
FORTIN
Mr. Joseph R.
10:30 a.m. MASS
QUEEN OF PEACE CHURCH
EVANOFF
Mrs. Dorothy N.
1:15 p.m. FAMILY CHAPEL
WIGMORE
Mrs. Ruth
2:00 p.m. FLORAL CHAPEL
OBEE
Mr. Joseph F.
Private, FAMILY CHAPEL

McCALL BROS.
Funeral Chapels
1400 VANCOUVER STREET
AT JOHNSON

For Funeral
Information
Phone 385-4465

Sands

COMMUNITY
CHAPELS
DEDICATED TO
SERVING
Vancouver Island
Families
HERE
WHEN
YOU
NEED US
Your Seven Community chapels

VICTORIA	388-5155
SIDNEY	656-2932
COLWOOD	478-3821
DUNCAN	746-5212
LADYSMITH	245-2331
NANAIMO	753-2032

We Care About
Vancouver Island Families

Sands

Haywards (B.C. Funeral Co.)
Thomson & Irving

Funeral Chapels
1625 Quadra St.
386-3505

CUNNINGHAM
FUNERAL CHAPEL
1155 FORT STREET
Phone 384-5512 or 384-8626
Offering dignified moderate service for all. Geo. S. Cunningham, owner, manager.

FIRST MEMORIAL SERVICES
Serving the Public and Exclusive Area. Undertakers for the Memorial Society of B.C. 658-5244.

311 MONUMENTALS

STEWART MONUMENTAL WORKS LTD.
ESTABLISHED 1896
Marble fireplace and tabletops.
1403 May St. 384-3452
Memorial of Distinction

Mortimer's Monuments
383-6421
709 KINGS RD. (at Douglas)
FOUNDED 1877

313 MISCELLANEOUS

IN MEMORIAM DONATIONS
to be used exclusively for
CANCER RESEARCH
should be directed to
CANADIAN CANCER SOCIETY
857 Caledonia Ave., Victoria

The Lord is my Shepherd
I shall not want
He maketh me to lie down in green pastures
He leadeth me beside the still waters
He restoreth my soul
He leadeth me in the path of righteousness for his name sake
Yea though I walk through the valley of the shadow of death
I will fear no evil
For thou art with me, thy rod and thy staff they comfort me
Thou preparest a table before me in the presence of mine enemies
Thou anointest my head with oil
My cup runneth over
Surely goodness and mercy shall follow me all the days of my life and I will dwell in the House of the Lord forever.

Starting Seeds Inside

GARDENING
hilda beastall

The early starting of seeds indoors has been greatly simplified by the use of cleverly designed plastic greenhouses with carefully controlled heating, lighting and ventilation.

These wonders of the age can be operated successfully in the darkest basement, or in a living room or sun room, for they are not dependent on surrounding conditions.

To learn the outline of their use, borrow a couple of books from public libraries, finding them in the index files under "growing under lights indoors" or similar headings. The librarian at the information desk will be glad to guide you once your needs are known.

There is usually an information pamphlet with the plastic kit when you buy, or with the light kit when you buy it, if the two are separate. Read these several times, with the help of the library books.

It does help too if you have had experience with sowing and growing seeds in containers. You will then realize the importance of several steps in the procedure.

However, many home gardeners will still be wanting to start a few seeds indoors with the aid only of daylight from windows and heat from the source that heats the home.

By the end of January, seeds of some plants — snapdragons for instance — can be sown indoors. These flowering annuals are slow growing after germination, and require almost 12 weeks of growing in moderate conditions before being ready for planting outdoors either to the garden or into balcony containers.

The home gardener will probably choose just two colors of snapdragons for they will make a finer showing than when mixed.

Use a two-inch deep container, filled with screened sandy compost. Sow seeds in shallow depressions with an inch between the rows; cover with a scattering of the soil mixture and press lightly to make contact between soil and seeds. Have soil well dampened before sowing but not soggy.

Cover with polythene, or put container in plastic vegetable bag, with a tie to keep closed.

Mild bottom heat is needed to aid germination, so a place on a windowsill or table near a source of heat will be chosen.

After two or three days, check daily for signs of seeds sprouting; opening the bag daily will prevent excessive condensation.

When white dots indicate germination, remove container to place without bottom heat but with more direct light. The plastic bag can be removed when seeds are judged to be fully through which should be within 14 days.

If sown thinly, snaps can be at half-inch spacing, and need no thinning. Turn container several times daily to prevent reaching of seedlings towards light which weakens them. They really need strong overhead daylight for short strong growth.

In about a week after germination, get the container of seedlings into a still cooler place. A small sunroom with glass on three sides is ideal. Keep damp but not wet.

When second pair of true leaves just show, prick out seedlings into rows in larger containers of good soil, spacing two inches apart all ways.

Here they will grow in cool temperatures until April, then the snaps may go into a coldframe for hardening before planting into garden beds or into planters on a balcony. Five or six dozen plants of well grown snapdragons are something to be proud of when they commence blooming at the end of May.

The spikes of bloom continue to come in succession until well into October in average years if the fading stems are cut off before seed pods are formed. A worthwhile project for the home gardener.

ANTIQUE shop manager Muriel Madden displays a Madonna and Child canvas that business associate Terry Trainor bought for $95 in his Calgary store. Trainor says he's had offers of $200,000 for the painting, thought to date back more than 400 years, but he's not sure he wants to sell.

TRAFALGAR
FROM 8:30 NIGHTLY
IN THE
TOWER LOUNGE
RED LION
MOTOR INN 1-22

NOTICE TO CREDITORS
Estate of the deceased: OXTOBY, Chester Roy, late of 17 Brearwood Crescent, R.R. 1, Cobble Hill, B.C.

Creditors and others having claims against the said estate, are hereby required to send them duly verified to the PUBLIC TRUSTEE, 800 Hornby Street, Vancouver, B.C., V6Z 2C5, before February 23, 1979, after which date the assets of the said estate will be distributed, having regard only to claims that have been received.

CLINTON W. FOOTE,
PUBLIC TRUSTEE.

NOTICE TO CREDITORS
In the Matter of the Estate of DAVID GEORGE ADAMS, Deceased, late of 1157 Johnson Street, Victoria, British Columbia

NOTICE IS HEREBY GIVEN that creditors and others having any claim against the Estate of the above named deceased are required to send particulars of the same to the undersigned Administrator in care of Kirchner & Patterson, Barristers and Solicitors, 540 - 1070 Douglas street, Victoria, British Columbia, on or before the 21st day of February, 1979, after which date the assets of the said Estate will be distributed having regard only to such claims of which the said Administrator shall then have had notice.

DATED at Victoria, British Columbia, this 9th day of January, 1979.

ROBERT JAMES ADAMS
Administrator
By Kirchner & Patterson
His Solicitors

DEFENCE CONSTRUCTION (1951) LIMITED

PROJECT: Supply and Installation of 66 Forced Warm Air Oil Fired Furnaces in PMQ's, CFB Esquimalt, B.C.
File: ES 878 10

SEALED TENDERS, marked as to content, addressed to the undersigned must be received not later than 3:00 p.m. E.S.T.
FRIDAY, FEBRUARY 23, 1979

Plans, specifications and tender forms will be available for viewing at Construction Associations at Vancouver, Victoria, Nanaimo, Campbell River, Port Alberni and DCL Victoria and Vancouver Branch Office. Tender Documents may be obtained by Prime Contractors only from DCL Plans Section, Ottawa, at the address below on deposit of $25.00 payable to Defence Construction (1951) Limited. (For Tender Documents call (613) 998-9549 or telex 053-4231).

Security deposits, if called for in the Tender Documents, must accompany tenders.

W. J. Mulock, Secretary
Defence Construction (1951) Limited,
Billings Bridge Plaza,
12th Floor, SBI Bldg.,
2323 Riverside Drive,
Ottawa, Ontario.
K1A 0K3

TENDERS FOR EMERGENCY LIGHTING UPGRADING AT OAK BAY JUNIOR & SENIOR SCHOOLS VICTORIA, B.C.

TENDERS are invited for emergency lighting upgrading at Oak Bay Junior & Senior Schools.

Tenders will be received at the offices of Spratt & Associates Electrical Engineering Ltd., #204-2659 Douglas Street, Victoria, B.C., V8T 4M3. Tenders are to be received in a sealed envelope clearly identified as "Emergency Lighting Upgrading — Oak Bay Junior & Senior Schools" not later than 4:00 p.m., Wednesday, February 14th, 1979, where they will be opened in public.

Drawings and specifications may be obtained from Spratt & Associates Electrical Engineering Ltd. at the above address, telephone number 386-3396.

A returnable deposit of $20.00 is required for each set of documents.

The lowest or any tender need not necessarily be accepted.

SPRATT & ASSOCIATES
Electrical Engineering Ltd.
#204-2659 Douglas Street
Victoria, B.C. V8T 4M3
Telephone: 386-3396

Province of British Columbia — Ministry of Forests

Vancouver Forest Region
NOTICE OF TREE PLANTING CONTRACT(S)

Sealed tenders for the following tree planting contract(s) will be received by the Regional Manager, British Columbia Forest Service, 355 Burrard Street, Vancouver, B.C., V6C 2H1 on the dates shown below.

1. Contract 92L3-53. Located Kashutl River, Ranger District 28-Gold River. Number of Trees 104,000.

NOTE: Viewing of the planting site prior to submitting a tender for this contract is not mandatory. Deadline for receipt of tenders is 3:30 p.m. February 1, 1979.

Tenders must be submitted on the form and in the envelope supplied which, with particulars, may be obtained from the Forest Ranger(s) indicated or from the Regional Manager, 355 Burrard Street, Vancouver, B.C., V6C 2H1.

The lowest or any tender will not necessarily be accepted.

British Columbia Buildings Corporation

Invitation to Tender

Sealed Tenders, marked: **"Wood Rolling Shelving"** for supply and installation of about 48 units of rolling & static shelving on the 7th floor, Curatorial Building-Provincial Museum, Victoria, B.C. will be received up to **3:00 p.m.** local time the **14th day of February, 1979,** and those available at that time will be opened in public at **805 Cloverdale Avenue, Victoria, B.C. V8X 2S9.**

Tender documents may be obtained at the above address after **9:00 a.m.** on the **26th day of January 1979.**

Tenders must be filed on the forms provided, in sealed, clearly marked envelopes.

The lowest or any tender will not necessarily be accepted.

British Columbia Buildings Corporation

For Sale by Tender

Tillicum Road at Regina Legal Lot A, Section 14, Victoria District, Plan 13217, Vacant Lot zoned C1.

Tender forms must be obtained from the Building Manager's office.

Sealed tender forms will be received up to **2:00 p.m. February 12th, 1979** at the office of the **Building Manager, 301 Menzies Street, Victoria, B.C. V8V 2G8.**

Inquiries may be directed to the Property Transactions Co-ordinator, at **387-3516,** in Victoria, B.C.

L.J. McKinney, Vice-President, Planning & Client Services Group.

The highest or any offer will not necessarily be accepted.

$110M in Grants For Municipalities

Unconditional grants totalling $109.9 million for B.C.'s 140 municipalities were announced Thursday by Municipal Affairs Minister William Vander Zalm.

The figure represents a $3.6 million increase on the total of unconditional grants distributed last year, and Vander Zalm said the grants will form part of a total revenue-sharing package whose projected value for 1979 is $141.7 million.

The seven Greater Victoria municipalities account for nearly $10 million of the total.

Vancouver Island Communities as listed on the grant sheet are:

Saanich, $3.9 million; Victoria, $3.3 million; Nanaimo, $2.2 million; Port Alberni, $1.1 million; Oak Bay, $945,-996 and North Cowichan, $814,032.

Esquimalt will receive $820,110, Campbell River, $651,259, Courtenay $388,425, Central Saanich $369,364, and Sidney $343,923.

Comox will receive $277,-977 while North Saanich gets $232,704. Duncan will receive $217,353, Ladysmith $197,701, Port Hardy $206,-952, Parksville $161,468, Lake Cowichan $143,079, Gold River $108,813, Cumberland $112,606, Qualicum Beach $91,747, Tahsis $112,-453, Port McNeill $91,404, Ucluelet $61,821.

Tofino receives $30,241, Alert Bay $42,057, Sayward $25,895 and Zeballos $26,-774.

Under the revenue-sharing act, municipalities and regional districts are collectively entitled to grants equal to the combined value of one point of personal income tax, one point of corporate income tax and six per cent of the province's sales tax, renewable and non-renewable resource receipts.

The total amount generated by the revenue-sharing formula has increased 5.4 per cent over 1978.

Dancers' Health Checked

VANCOUVER (UPC) — An Indian band is closely monitoring the health of two women undergoing tribal initiation rites in a reserve in the Fraser Valley because of an RCMP investigation into four recent deaths incured during similar ceremonies.

RCMP spokesmen said they were not worried about the ceremony and did not plan to intervene but were continuing with an investigation of four recent deaths of Salish Indians who took part in initiation ceremonies for secret longhouse societies.

The two women ended the second day of the four-day ceremony Thursday. A spokeswoman for the Chehalish band of Salish Indians would not identify the participants or discuss details of the rites, but said the two were in no physical danger.

Chief Bill Williams of the Chehalis Band said members of the Salish tribe would continue to take part in the rites despite a 29-year-old provincial ban on spirit dancing.

In the ceremonies, initiates may be stripped, blindfolded and subjected to tests of physical stamina, sometimes involving immersion in freezing lake water, fasting and beatings.

Crossword By Eugene Sheffer

ACROSS
1 Rose fruit
4 German wife
8 Carry on
12 Nabokov novel
13 Deserve
14 Spread
15 Acknowledged, in a way
17 Pub fare
18 Spell or charm
19 Grande or Bravo
21 Poet's word
22 Actress Williams
26 Acted extravagantly
29 N.Y. time zone
30 Greek nickname
31 Sharpen
32 Footlike organ
33 Leprechaun's turf
34 Past
35 Sal, for example
36 The truth, at times
37 Word with top
39 Hospital exam.
40 Query
41 Staggered
45 Dismounted
48 Armoire
50 Yield
51 Lily relative
52 Sheep's comment
53 Layer
54 Play area
55 Complete

DOWN
1 Injure
2 Brainstorm
3 Chessman
4 Search about
5 Airplane equipment
6 "You — My Sunshine..."
7 Divest
8 Automaton
9 English rural festival
10 Elizabeth Warner, — Taylor
11 Craggy hill
16 Expiate
20 Adherent (suffix)
23 Attention!
24 Iroquois tribe
25 Orange peel
26 Herring's cousin
27 Type of stick
28 Chemical suffix
29 Slippery one
32 Thoroughfare
33 Keen
35 Fuel
36 Lacked
38 Afterwards
39 Mistake
42 Earring's milieu
43 Israel's Abba
44 " — Souls" (Gogol)
45 Play part
46 Hawaiian neckpiece
47 A fish
49 Neighbor of Miss.

Average solution time: 25 min.

A	H	A	B		A	B	E	T		S	E	W
C	A	L	L		D	A	M	E		E	R	A
H	I	T	A	N	D	R	U	N		M	I	I
E	R	O	D	E	S		S	T	E	E	L	
			E	T		S	T	E	W	S		
C	O	T	S		A	T	A		O	T	T	O
A	D	E		P	A	R		E	E	L		
N	E	M	O		I	R	E		T	R	E	E
		P	R	A	N	K		T	I			
O	F	T	E	N		P	O	T	T	E	R	
A	L	I		W	I	N	O	R	L	O	S	E
T	E	N		A	D	E	N		E	O	N	S
S	A	G		R	O	D	E		S	T	E	T

1-26

Answer to yesterday's puzzle.

1	2	3	■	4	5	6	7	■	8	9	10	11
12			■	13				■	14			
15			16					■	17			
18						■	19	20		■	■	■
■	■	■	21			■	22			23	24	25
26	27	28			■	29			■	30		
31				■	32			■	33			
34			■	35			■	36				
37			38			■	39			■	■	■
■	■	■	40			■	41			42	43	44
45	46	47		■	48	49						
50				■	51				■	52		
53				■	54				■	55		

ESTATE AUCTION
IN 2 SESSIONS
TUES., JAN. 30, 1 P.M. and 7 P.M.
Preview: Sat. 9 a.m. - 3 p.m.
Mon. 9 a.m.-6 p.m., Tues. 9 a.m. 'til Saletime

We will be seling for MISS MARY T. ROBERTS and to close the estate of her sister, the late JESSE C. ROBERTS.

FURNISHINGS: Oak Barley Twist Drop-Leaf Table; Set 6 Tudor Style Chairs; Oak Display Cabinet; Oak Dining Table and 6 Chairs; 2 Oak Library Tables; Barley Twist Occ. Tables; Mahog. and Walnut Bedroom Stes.; Oak Barley Twist Tea Trolley; Dining Stes.; Dinettes; Chesterfield Stes. **APPLIANCES:** Incl. Viking 2-Door Frost-Free and other Fridges; Kenmore Auto. Washer, etc. **COLOR TV's** incl. Magnavox, Viking and Other Portables and Consoles. **MISC.:** Paddle Ball Game; Speaker Sets; Oil Paintings incl. "Judas Iscariot" by Zinger; Quality British India Carpets; China and Glass. **ESTATE JEWELERY:** Diamond Rings; Necklaces; Brooches; etc. Over 600 Interesting Lots.

LUNDS
AUCTIONEERS and APPRAISERS LTD.
926 Fort St., Victoria
Tel. (604) 386-3306

SUBURBAN
NEW 1979
The Mercury
CAPRI

For The Pure Joy of Driving
1979 CAPRI 3-DR. GHIA SEDAN
A scintillating black, with 2.3 litre 4-cylinder engine, 4-speed manual transmission, duraspark electronic ignition, steel belted radial ply tires, dual accent stripes, sport wheel covers, low back bucket seats, tachometer and trip odometer, temp, oil pressure and alternator gauges, deluxe sound package, deluxe seat belts with tension eliminator, protective vinyl coating, power steering, rear-window wiper-washer, electric rear window defroster, complete tinted glass. Stock No. 9-251.
6225.20
FORD Credit . . . FORD Service
MERCURY LINCOLN
SUBURBAN Motors Ltd.
Marquis . . . Monarch . . . Zephyr . . . Bobcat . . . Fiesta
Capri . . Cougar . . Ford Trucks . . Safe Buy Used Cars
Dealer Lic D000863A
3377 DOUGLAS at SAANICH RD. 386-6131

GM Admits Secret Assembly Line Speed-Up Device

FLINT, Mich. (AP) — Chevrolet has admitted to the United Auto Workers that nearly 1,600 trucks were built with free labor through a secret system to increase the speed of assembly lines, a UAW vice-president said Thursday.

UAW Local 598 has called a strike for Monday morning by its 7,000 members if no settlement is reached on back pay the union says is due the workers who were affected.

"In my history with the UAW, which covers 35 years, I have never seen anything like the situation that existed at Chevrolet's truck assembly plant," Irving Bluestone, UAW vice-president and director of its GM department, said. "I have had discussion with Chevrolet at great length over this matter and will continue to do so with the hope of resolving this matter."

An electrical switch hidden in a superintendents' office at Chevy's local truck assembly plant was used to surreptitiously increase the speed of assembly lines for limited periods during a period of at least six months last year, union officials told the Flint Journal.

Spokesmen for the General Motors Corp. division have admitted the device existed and that three superintendents were suspended, then transferred, the newspaper said.

Assembly line speeds are negotiated with management by the UAW locals. If assembly line speeds must be increased to increase production, the automaker is supposed to hire more workers.

The UAW says the three superintendents would speed up the lines for 20 minutes to 25 minutes over a nine-hour shift when it appeared to them that the plant might fall short on production schedules for the day.

The union maintains the speed-up device was in use for 18 months, or three times as long as Chevrolet admits, and that 3,000 workers deserve back pay.

Illustrated
Reg. 31.00 Now 23.25
Number 1

Eaton's Offers
Fashion
Shirts • Blouses
25% Off
SATURDAY ONLY

Saturday, January 27th, January Sales and Clearances brings Victoria a great selection of shirts and blouses from our Fashion areas at a big 25% saving. Only the one day to get in on this big fashion buy, so be down at 9:30 a.m. to get the best of the selection! All from Eaton's regular stock!

PERSONAL SHOPPING ONLY

from Eaton's Signature Shop
Ports and Pierre Cardin are among the noted makers fashions offered. Sizes 4 to 16 in polyesters, cottons, silks and blends. Choose from various spring colors.
Reg. Price 23.00 to 135.00 now
17.25 to 101.25
Signature Shop, Floor of Fashion

from Eaton's Number 1
Prints and plains in pastels and accent fashion colors highlights these offerings. Many fabrics to choose from in sizes 5 to 15.
Reg. Price 29.00 to 52.00 now
21.75 to 39.00
Number 1, Floor of Fashion

from Eaton's Peppertree
Junior shirts and blouses in sizes 5 to 15. Choose from prints and plains in polyester Georgette, polyester crepe de chine, cotton, cotton gauze and 50% polyester/50% cotton. Spring pastels and high fashion colors.
Reg. Price 20.00 to 48.00 now
15.00 to 36.00
Peppertree, Main Floor

Look for the Many Non-Advertised Specials

EATON'S

Store Hours: Monday, Tuesday, Saturday 9:30 a.m. to 5:30 p.m. Wednesday, Thursday, Friday 9:30 a.m. to 9:00 p.m.

Tonight: Clearing
Saturday: Mostly Sunny

Victoria Times

Victoria Times Prevue — TELEVISION BOOKS, RADIO — HOTLINE PAYOFF PUZZLE LOCAL ENTERTAINMENT — Puzzle Prize $200

95th YEAR, No. 191 ★ ★ ★ VICTORIA, BRITISH COLUMBIA, FRIDAY, JANUARY 26, 1979 ★ ★ ★ 15 CENTS DAILY, 30 CENTS SATURDAY

TRAIN TOLL 70

DACCA (AP) — An express passenger traain packed with men, women and children ran off the tracks in western Bangladesh today, killing at least 70 persons and injuring 182 in the country's worst train crash, officials reported.

The officials said by telephone from Chuadanga, 160 kilometres west of here near the border with India, that four persons were still trapped in crumpled train cars hours after the accident.

Gold Rush In Charlottes After $2B Potential Find

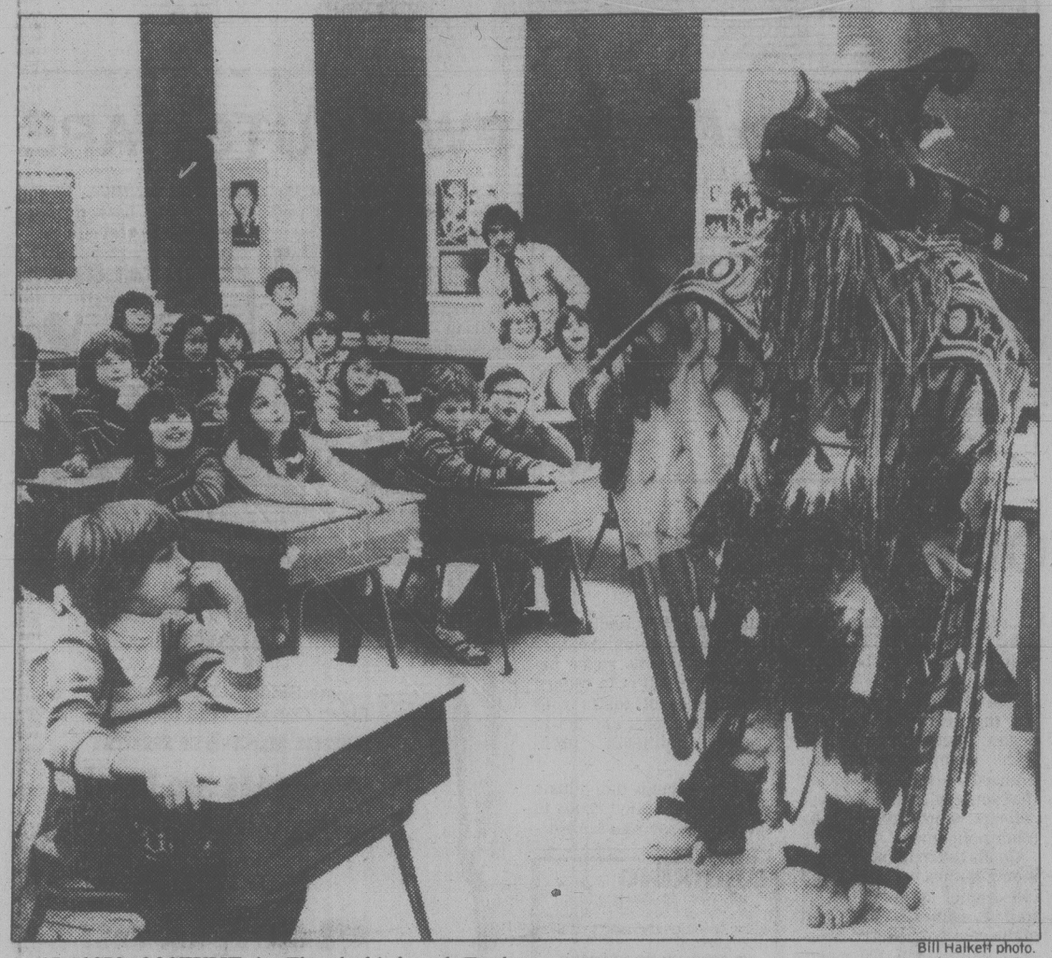

Bill Halkett photo.

CLASSIC COSTUME in Thunderbird and Eagle motif produced some fascinated faces in Grade 4 class Thursday at George Jay elementary. Inside costume was Calvin Hunt, of famed Indian family, who took four months to create costume. Youngsters, who are studying North West Coast Indians, were entranced by close-up of colorful garb which Hunt designed for Germany's Hamburg Museum.

By MARK HUME
Times Staff

A strike with a potential gross of $2 billion has triggered a modern-day gold rush in the Queen Charlotte Islands.

The find by a Nanaimo logger who prospects part-time, is rated by a mining company president Ken Sanders as one of the most fantastic discoveries in Canadian history.

Sanders said Thursday his company, Consolidated Cinola Mines Ltd. (NPL) has a purchase option at the site discovered about eight years ago by Efrem Specogna, of Nanaimo.

Sanders said preliminary drilling revealed a low grade ore in a huge deposit. But last year researchers sank a diamond drill shaft that indicated a rich mother-lode was hidden in the area as well.

"All of a sudden last fall we hit fantastic high grade ore deposits. We were getting one ounce per ton for 80 feet in this drill hole. It was ten times as high as the grades we had been getting, and you can believe it was a tremendous thrill to hit that."

Gold is selling for over $230 an ounce.

Specogna is a logger who prospects for a hobby.

"I fall trees during the week and look on weekends," Specogna said in an interview from Kokish, an isolated logging camp on northern Vancouver Island.

"I worked up there (in the Charlottes) for two or three years and I used to prospect with my brother-in-law. We find many things up there but this was the best of all.

"We looked for years for molybdenum deposits and when we finally found it they made a park there."

Specogna said that over the years a lot of companies have expressed interest in his Juskatla Inlet claim.

"But they never came through."

Asked if he is happy to have finally hit it lucky, Specogna replied: "Well I have a contract (with Consolidated), but I don't know. It's human; I guess you always hope for more."

Sanders said Consolidated has already paid Specogna $60,000 for a test development on the site, and will purchase the claim from him in April for $390,000.

"I think he's been paid about $150,000 for options by other major companies since he staked the initial block of claims," said Sanders.

"He's the best prospector in B.C. as far as I'm concerned," he added.

Sanders says that once word of the find got out prospectors from far and near started to flock to the Charlottes and Consolidated's stock soared.

"We have placed $1 million in the treasury through stock market action since last fall. Now we're going full speed ahead and we're putting $400,000 into the property immediately.

"We're continuing exploration and going for bigger things. It's pretty close to being a cinch for a mine."

He said Consolidated is planning an open pit operation — which would be a first for gold mining in B.C. — that could see 100 million tons of ore extracted.

"We're looking at a potential of $2 billion gross. This site has fantastic potential. It's darn good grade for open pit mining and there are no mines in Canada or the U.S. that have this potential."

The claim site covers 2,500 acres.

Sanders said that when word of the rich drill hole finding filtered out, the Queen Charlotte Islands started to go a little gold crazy.

"Everyone was talking about it and when I was up there before New Year's all the accommodation was taken. The Island was full of people and there were people and helicopters going everywhere.

"It's a small scale gold rush."

In Prince Rupert, Ivor Williams, gold commissioner for the Skeena mining division, confirmed that

See POTENTIAL page 20

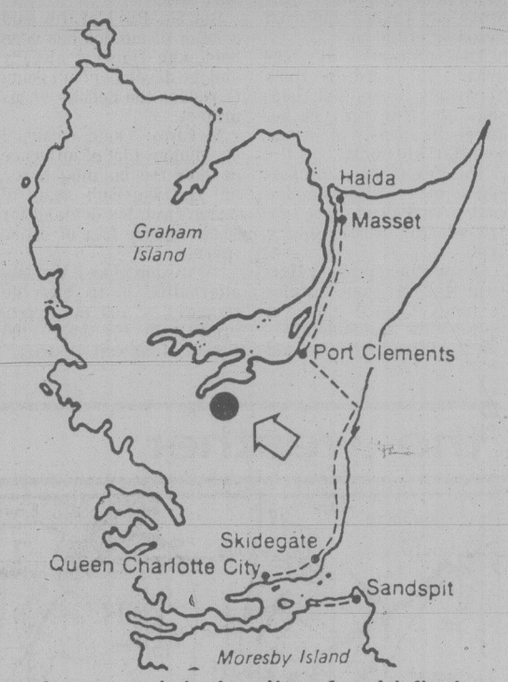

Arrow points to site of gold find

1978 Trade Surplus A Record at $3.5B

OTTAWA (CP) — A healthy increase in exports to the United States helped give Canada a record trade surplus in 1978 of $3.52 billion, Statistics Canada reported today.

The record high compares with a merchandise trade surplus of $2.92 billion in 1977 and $1.34 billion in 1976.

Statistics Canada reported on the basis of preliminary figures that exports totalled $52.3 billion in 1978 and imports totalled $48.8 billion.

The lower value of the Canadian dollar—which makes Canadian goods cheaper abroad—and the healthy U.S. economy helped push exports south of the border to $37 billion last year, up from $31 billion in 1977.

Exports to the U.S. accounted for 70.3 per cent of total sales abroad, up slightly from 69.9 per cent in 1977, Statistics Canada said.

Imports from the U.S. totalled $35 billion, up from $29.6 billion in 1977.

Japan was the next largest trading partner after the U.S., buying $3.05 billion in exports last year, up from $2.5 billion in 1977.

Britain bought $2 billion in goods last year, up only slightly from $1.95 billion in 1977.

Wheat exports in 1978 totalled $1.9 billion, up from $1.83 billion in 1977.

Exports of forest products showed healthy gains in 1978 over a year earlier. Wood and paper exports totalled $9.4 billion, up from $7.75 billion.

ON THE INSIDE

Illegal Polluters

About 80 per cent of U.S. cars manufactured since 1971 are reported to be illegally polluting the air. Page 3.

Race for Absolute Zero

Scientists of many nations are racing to be first to achieve a temperature of absolute zero - minus 273.15 C. Page 5.

Rush for Citizenship

Citizenship applications tripled immediately after Premier Bill Bennett announced each citizen would receive five free shares of the British Columbia Resources Investment Corporation. Page 6.

Post Office Praised

The post office discovered it's doing something right when it was named employer of the year by the Canadian Association of the Deaf. Page 12.

Ivory Towers Greying?

Academia is threatened by a growing glut of aging professors as student enrolment continues to decline. Page 13.

Carter's Sober Forecast

President Carter issued a sobering economic report Thursday, warning that the average American's standard of living will improve only slowly for years to come. Page 19.

Bawlf Belts Young

Deregulation Minister Sam Bawlf has fired back at Mayor Mike Young for saying he reneged on a $400,000 grant toward helping the Victoria Public Library move to new quarters. Page 21.

INDEX

Births	35	Family	29-31
Classified	35-47	Finance	10, 11
Comics	34	Gardening	47
Deaths	47	People	18
Entertainment	16-18	Sports	22-26

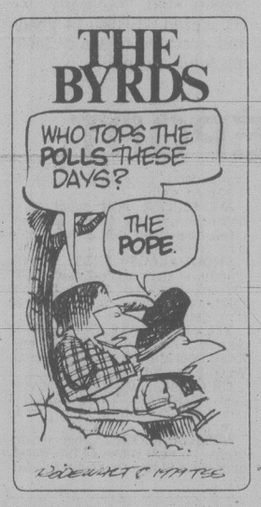

Iran Troops Open Fire

TEHRAN (AP) — Troops in Tehran and the western city of Sanandaj opened fire today on thousands of supporters of Ayatullah Ruhollah Khomeini angered by the government's delaying his return to Iran. There were reports of at least 14 dead and 55 wounded.

Khomeini aides at his exile headquarters in France said Iranian army troops joined in anti-government protests in the cities of Isfahan and Tabriz.

Residents of Tabriz said heavy shooting broke out in the downtown area of that northwestern city. Opposition sources claimed an undetermined number of people were killed in clashes in Tabriz between police and demonstrators.

The official Pars news agency said there also had been pro-government marches both in Tabriz and Zahedan in eastern Iran.

The state radio said nine persons were killed in Tehran violence and hospital sources said at least 30 others were wounded. Pars reported estimates that five persons were killed and 25 others wounded in Sanandaj.

Khomeini spokesman Sadegh Ghotbzadeh said in France that opposition reports from Iran indicated 15 persons had been killed and 1,000 arrested in today's "enormous demonstrations." But some of the Tehran demonstrators, their hands smeared with blood, told reporters that more than 30 were killed in the capital alone.

Ghotbzadeh said that according to his information soldiers joined in pro-Khomeini demonstrations in the southern city of Isfahan and took part in an anti-government hunger strike in the northeastern city of Mashhad.

The foes of Shah Mohammad Reza Pahlavi and Premier Shahpour Bakhtiar armed themselves with wooden and metal staves and set fire to tires and garbage in the streets around Tehran University. Thick black smoke billowed over buildings in the heart of the city.

The crowd taunted the soldiers with shouts of "Death to Bakhtiar!"

No Protection Of Rights: PM

OTTAWA (CP) — Prime Minister Trudeau said today the Task Force on Canadian Unity is "dead wrong" in thinking that provinces will protect minority language rights of their citizens.

"There's a basic disagreement," Trudeau said at a news conference. His government continued to feel that English-language rights in Quebec and French-language rights elsewhere had to be protected by constitutional guarantees.

In its final report, released Thursday, the unity commission said provinces should be free to determine the official language within their own borders. And they should given responsibility for protecting language rights for minority groups. (For provincial reaction to the report, see page 14.)

Trudeau described that position as naive, saying there has recently been an erosion of English-language rights in Quebec.

The prime minister said he envies the optimism shown by the eight-member unity commission.

But 120 years of history had shown that minority-language groups need more protection than that provided by provincial laws.

TAX-HIKE WARNING FOR U.K. STRIKERS

LONDON (AP) — Chancellor of the Exchequer Denis Healey has warned strikers paralysing Britain that if their pay demands are met, not only will they face huge industrial layoffs, but he'll increase taxes in his next budget due in April.

He spoke in the House of Commons Thursday night as a crippling walkout by 58,000 truckers dragged on, 1.5 million public-service workers continued wildcat strikes and slowdowns, and 26,000 railway engineers staged the fourth in a series of one-day nationwide stoppages. All want pay increases of between 10 and 45 per cent.

The government, in its fight to bring down inflation in Britain, said last year that pay raises in 1979 should be limited voluntarily to five per cent. But unions that had accepted pay limitations for the last three years insisted on returning to "free collective bargaining."

Healey warned that if pay settlements exceed the government's five-per-cent guidelines, inflation would rise to 10 per cent in the summer and about 13 per cent by the end of the year. It now is about eight per cent. Such an increase, he said, "would put us back to where we were in 1976." When the government first suggested pay guidelines in 1975, the inflation rate was 25 per cent.

Britain's miners met Thursday with officials of the nationalized Coal Board, who said there was only enough money in the board's treasury for pay increases of between one and two per cent. The miners are asking for a 40-per-cent raise.

Hypnotist To Repay $125,000

VANCOUVER (CP) — A hypnotist who used her craft for unethical ends has been ordered by the British Columbia Supreme Court to return a total of $125,000 in property to a Vancouver Island man.

Albert Tannock, 66, said he was under the influence of Dorothy Bromley, of Nanaimo, from July, 1974 to January, 1977.

During that period, he said, he signed over deeds to his home in Parksville and gave the woman half-ownership in an $80,000 farm in Nanaimo.

He said the woman convinced him to give her a car worth about $4,500, a stereo and valuable coins.

Mair Demands New Change

By PAUL NICHOLSON
Times Staff

A lawyer for Environment Minister Rafe Mair has written B.C. Supreme Court chief Justice Allan McEachern in an effort to get Mair's name completely removed from a judgment which suggested Mair meddled in a rentalsman case.

Mr.Justice Richard Anderson Thursday amended his earlier ruling — in which he censured Mair for "unwarranted interference" in a landlord-tenant dispute — to say that he based his decision on hearsay evidence.

But that doesn't go far enough, says Mair.

"Unfortunately the amended reasons still contain the same rebuke that was there at the outset," Mair said today.

So his lawyer, J.J. Gow of Victoria, wrote Thursday to the chief justice asking him to bring Mair's concerns to the attention of Mr. Justice Anderson.

If a further amendment is refused, Mair admits he has no further recourse.

Mair said he is hopeful the judgment will be amended to indicate there were no facts before him to warrant any suggestion of any kind of wrongdoing on his part.

If Mair gets the amendment, he indicated he might not proceed with libel action against the *Vancouver Express* which printed a story based on Mr. Justice Anderson's original judgment.

In his written judgment Monday, Mr. Justice Anderson said evidence showed Mair had telephoned the rentalsman's office Oct. 20 last year after a column by Doug Collins in the *Vancouver Sun* criticized the rentalsman's handling of an appeal by a Vancouver woman against an order from the rentalsman to vacate her suite.

Mair has categorically denied he telephoned the rentalsman to interfere in the dispute.

Mr. Justice Anderson, in a two-page supplement to his original ruling, said Mair's denial must be accepted, agreeing the evidence on which he based his decision was hearsay.

In his letter to Chief Justice McEachern, Gow said the publicity "has resulted in grievous disparagement of our client's personal and political reputation and integrity of a most odious and calumnious kind."

BARRY BOWMAN
WANTS YOU!
JOIN THE VICTORIA AIRFORCE TODAY
CFAX 1070

SECOND FRONT PAGE

VICTORIA, BRITISH COLUMBIA, FRIDAY, JANUARY 26, 1979, PAGE 21

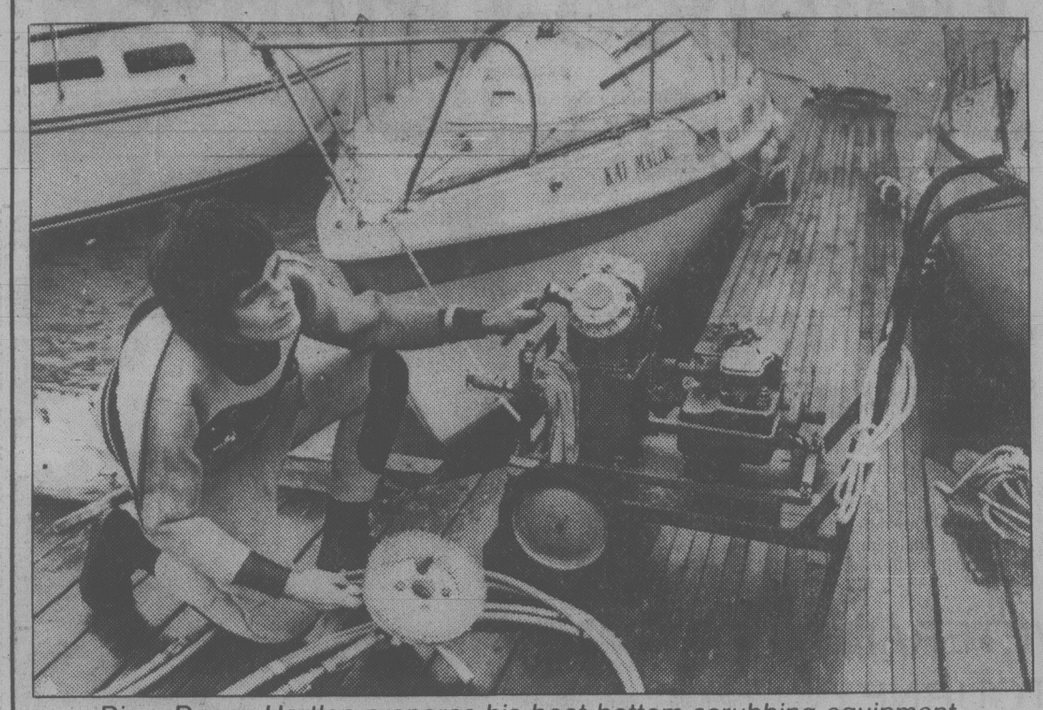

Diver Danny Hartlen prepares his boat bottom scrubbing equipment

He Really Knows The Bottom Line

By PAT DUFOUR
Times Staff

Danny Hartlen scrubs bottoms for a living.

Boat bottoms.

Hartlen, 35, spends most of his working time underwater.

When he gets a call, he gathers up his drysuit, tanks, hydraulic pump and other gear and is off to his next floating client.

A pleasure diver for seven years, he now utilizes his experience to bring a unique service to local boaters.

While most people clean, or have others clean the bottom of their boat, either on shore or on the ways, Hartlen does the job while a boat is still tied up alongside.

He said he first got the idea when he was a crew member aboard the sloop Kai Malino, owned by Vic Gate, who races with the Canoe Bay Sailing Club.

Gate, in an effort to keep competitive, used to have his boat's bottom cleaned and painted twice a year.

Hartlen read how divers in Florida, California and the Gulf of Mexico make a living cleaning boat bottoms and decided Victoria should have its own bottom-bather.

He invested $6,000 in equipment and started business last June.

But unlike his counterparts in Florida, the water in which Hartlen works is frigid most of the time.

He says the cold poses no problem but it's obvious he's hardy. That bluish-red tinge to his face when he pops to the surface after a cleaning job wasn't there when he descended.

Hartlen earned his living fixing roofs until he started his new business. He now hopes to work in both extremes, plying his trade in the in the depths when he's not busy topside.

While keel-cleaning is particularly important to racing sailors, Hartlen says power boats and cruisers can also benefit from his service.

Heavy haul-out charges need only be met once every two years, instead of annually, if keels are scrubbed regularly. Hartlen's fee of $1.25 a foot has already appealed to about 35 boaters since he went into business.

Hartlen always uses the buddy system when he's on the job. He had diving friend Hugh Parry with him when the *Times* watched him in action.

One of these days Hartlen's business card may also read Hartlen and Son.

His boy, Todd, received a diving suit for Christmas and is already begging to learn the business.

Bill Halkett photos

Hartlen tends to churn things up when working

No $400,000 Promise To Library, Says Bawlf

Deregulation Minister Sam Bawlf angrily denied Thursday charges that he has backed down on promises of cash aid to help in relocation of Victoria's central library.

Bawlf insisted he never promised that $400,000 would be available from the Recreation Facilities Assistance Fund for the move and accused Victoria Mayor Mike Young and Esquimalt Mayor Art Young of not telling all the facts about a discussion he had with them on the subject.

The two mayors said earlier Thursday that at a meeting last July the minister raised the possibility of the grant and had implied that the amount available would be close to $400,000.

On Wednesday Bawlf issued a news release warning the grant might be only about $150,000 under the terms of legislation governing the recreation fund.

However, the minister also emphasized that no decision has been made on the size of the grant or on any other steps that might be taken to help the library with the move.

Because of a shifting of cabinet responsibilities in December, it now will be Provincial Secretary Hugh Curtis who makes the final decision, not Bawlf.

Bawlf said the root of the problem is that the legislation governing the recreation fund specifies that the province will pay up to one-third of the capital costs of suitable projects to a ceiling of $400,000.

However, rent is not covered and the Greater Victoria library board is renting its new library space from the Crown-owned B.C. Buildings Corporation.

Bawlf said he always made it clear to the mayors that they could receive the full amount of $400,000 only if they could prove $1.2 million in legitimate capital expenditures for the library move, not including the rent.

He told them there might be ways the shareable costs could be increased — for example, by changing long-term costs that were to be amortized over the period of the lease into one-time expenditures — but to the best of his knowledge the library board's only application to the recreation fund provided for legitimate capital expenditures of only about $450,000 — enough for a provincial grant of about $150,000.

Bawlf said the July meeting occurred when the mayors of the four core municipalities, the partners in the library board, complained that the move was going to be too expensive for them, despite the fact that he had already succeeded in negotiating a $100,000-a-year reduction in rent from the buildings corporation.

The mayors asked what other provincial assistance might be available, he said, and he brought up the possibility of a grant under the recreation fund.

He told them that they could get as much as $400,000, he said, but always emphasized the difficulties they would have in finding capital costs high enough to receive the maximum grant.

In suggesting that Bawlf had told them they could be reasonably sure of getting the full $400,000, the two mayors "did not relate the full facts of our discussion," he said.

"They are suggesting by omission something quite different from what I said."

Asked what the government might do if it appeared the whole library deal would fall through because of the grant problem, Bawlf answered, "I don't know what we could do. All we can do is what we are empowered by law to do."

The only other possible alternative would be for Curtis to find a funding source other than the recreation fund, he said, but he had no immediate ideas of what this might be.

Bus Criticism 'Hysterical'

Two cabinet ministers criticized local politicians after meeting Thursday with the head of the Seattle company that will operate the Gray Line bus tours in Victoria.

Provincial Secretary Hugh Curtis, who originally negotiated the sale of Gray Line to Ed Cedergren of Seattle, said it is time to put an end to "the hysterical anti-Americanism simply for partisan purposes."

And Municipal Affairs Minister Bill Vander Zalm, who completed the deal, said he is tired of "this bunch of garbage from some (Victoria) aldermen."

Ald. Robin Blencoe has criticized the sale of Gray Line to an American company when a local syndicate also bid.

Victoria NDP MLA Charles Barber also criticized sale of the Crown-owned company to Americans.

Curtis said he would do exactly the same thing if he had the decision to make over again.

"There's no question in my mind Cedergren's firm has the capacity to service the visitor industry in Victoria," he said after he, Vander Zalm, Bawlf and a number of civic officials and local tourist business operators met Cedergren.

Cedergren has just incorporated a new company — Gray Line of Victoria — and has promised it will not be subservient to the Seattle company.

Management decisions will be made in Victoria and the line will use Canadian drivers and management personnel as he promised earlier.

VCS Leaders Resign

Faced with an unworkable constitution and a $12,000 debt, the majority of the board of directors and board of governors of the Victorian Celebrations Society have resigned.

The mass resignations followed an emergency meeting Wednesday during which 10 of the 13 board members decided it would be better to abandon the society and begin again.

Former society president Helen Beirnes said today the group will meet Monday to shape a new organization to carry out the society's activities which include the annual Christmas lighting contest and the Victorian Days celebrations in May.

The new body will take over responsibility for the society's debt.

Beirnes said a constitution adopted by the society last fall has proved unworkable.

"We've spent four months trying to iron out the problems . . . but the whole thing is too complex, too awkward," she said.

"The majority of us felt we just could not continue."

At Wednesday's meeting only one member, past-president Ozzie Osborne of Shawnigan Lake, abstained.

Two others, Osborne's wife Glenda, and Esquimalt repesentative June Beane, were not present.

Beirnes said the society's constitution contained several anomolous features. It created a board of directors with a board of governors in control.

The governors included representatives from the four core municipalities, the Chamber of Commerce, the Visitors Information Centre, armed forces, Junior Chamber of Commerce, Downtown Victoria Association, and four members of the executive of the Celebrations Society.

While it was originally conceived the two boards would be separate, all but two of the directors were also governors, Beirnes said.

The constitution established vague duties and titles, she said. One person was called the chairman of the chairmen, a position that was largely meaningless because the person didn't have power to vote on policies or decisions taken by the governors.

"It was just impossible," said Beirnes. "We'd have a meeting and none of the members would know if they had a vote or not. It got to the point where we could get nothing done."

The group has asked lawyer Alan Emery to draft a new constitution.

Beirnes said the 240 members of the VCS will be invited to join the new society.

ASK THE TIMES

Q. Can you tell me where the first public library was established in Cananda? J.B.

A. If you mean public libraries in the modern sense, then the first library service began in Toronto in 1882 following passage of the Public Libraries Act. Prior to that various institutions loaned books in Upper and Lower Canada. Some of these included the Jesuits and British army establishment at Quebec during the 19th and 18th century.

Froth Blown Off Beer Strike Hassle

The final chapter in the late, unlamented beer strike saga has been written with the dropping of breaking and entering and theft charges against Labatt's brewery employees **Vic Cervinskas**, 24, and **Barry Granger**, 37.

The two were nabbed last Aug. 22 inside the brewery with an open case of beer beside them during the bitter brewery strike-lockout.

A police spokesman said they had climbed a fence and jimmied a warehouse door. But the men said they were let in the front door by a security guard and decided not to leave as a form of protest against the company for preventing them from working.

They said the beer they were drinking came from their own kits — each employee is entitled to two dozen free beer a month.

Their trial was set for Jan. 29 but they hired a lawyer who convinced the prosecutor the matter would be best forgotten.

Cervinskas says the whole thing was blown out of proportion, nothing more than a tempest . . . in a beer mug.

★

$50,000 for FitzPatrick

"Can I get fired?" asked Ald. Bill McElroy when Victoria council Thursday approved severance pay for former personnel director Terry FitzPatrick.

FitzPatrick, who was fired last October without any reasons being given, will be paid $50,000.

Council also approved the payment of $1,000 to his lawyer.

FitzPatrick had been earning $30,000 a year as personnel director.

TOWN TALK

Is anybody listening department.

The folks who were still can't believe they heard it but *Town Talk* says yes indeed, you did.

You did hear that bad taste item from that inane radio announcer.

The item — about city police identifying the body of a man found in local waters — was used to lead off a newscast.

The announcer (does he *comprehend* anything he reads?) blithely told his listeners that the man, who had been missing for some time, had "turned up the hard way."

Doesn't the station management care?

★ ★ ★

Twelve-year-old **Amy Levinson**, for the second consecutive year, is undertaking her own campaign to raise funds for the Variety Club's annual telethon in Vancouver Feb. 17-18.

Her father, Victoria architect **Ben Levinson**, said Amy has permission from the club to hold a garage sale at the family home at 2518 Orchard on Saturday.

Amy's grandfather, the late **Dr. Sidney Israels**, was instrumental in the drive to get the new children's hospital built at Shaughnessy in Vancouver.

Donations for the garage sale can be left at Amy's home tonight.

She and a friend, **Lawney Wright**, both grade 7 students at Monterey, have been invited to the telethon.

★ ★ ★

That was a gutsy move by schools superintendent **Allan Stables** to tell off the feuding factions on the Greater Victoria school board.

Stables, caught smack in the middle of the interminable debates, arguments and hassles that seem certain to mark the entire term of office of the board, apparently decided enough was enough.

His crisp warning to trustees to smarten up or have decisions made for them by administrators, shows just how bad things are.

When a paid employee like Stables sounds off against his bosses in public, there's a real problem.

★ ★ ★

The staff at Government House is simply unflappable.

During shooting of the motion picture *The Changeling* at Royal Roads Military College, the American wardrobe mistress discovered she was short of butlers' uniforms for some scenes.

The lady, under the mistaken assumption that Government House is a theatrical costume store, brashly telephoned the residence of Lt.-Gov. Henry Bell-Irving and ordered several butlers' costumes for the next day's shooting.

The request was politely met, with a note explaining that while it was prepared to help the economy anyway it could, Government House was not really in the business of renting costumes.

Train Attached To Tunnel Light

When city council turned Thursday to the gloomy topic of the proposed new central library, **Mayor Mike Young** urged everyone not to give up hope.

Aldermen were despairing because of an announcement by Deregulation Minister **Sam Bawlf** that the province isn't likely to come through with the $400,000 they said he'd earlier indicated might be available.

Bawlf said $150,000 is more likely the size of the grant to help the library move into a new building on Broughton.

"Isn't there any light at the end of the tunnel?" asked **Ald. Bill McElroy**.

"There is, but sometimes it gets very dim," replied Young.

"You see a light, then you find out it's a train coming through," said McElroy, who wasn't sharing the mayor's optimism.

★

Tax Helper? Check First

Beware of anyone knocking on your door and offering to help you file your income tax return, warns Better Business Bureau head Bill Tindall.

He's had reports of at least one individual who's going door-to-door soliciting income tax return work, and he's suspicious.

"Ordinarily, firms don't solicit business like that," he said.

Tindall said residents should ask to see identification and make sure it's identification that can be readily checked.

INSIDE
SPECIAL
DISCOUNT COUPONS

CLIP IT SAVE IT

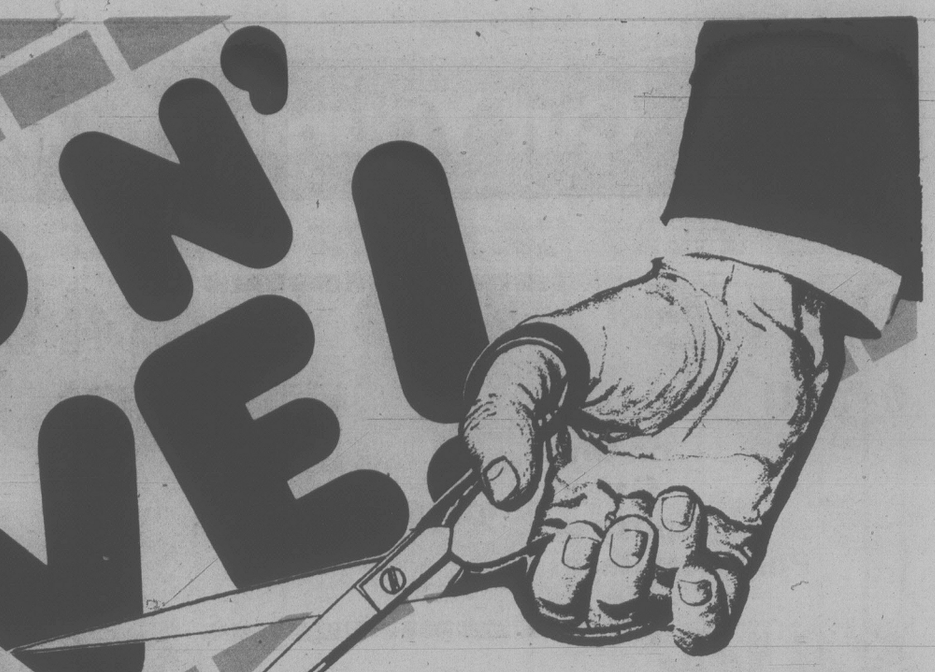

at the PLASTIC SHOP

4 Locations to serve you

NANAIMO

460 Wallace St. 753-0114

RICHMOND

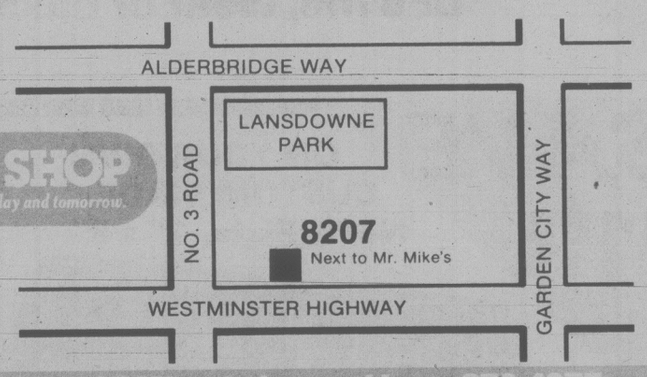

8207 Westminster Hwy. 278-4977

PS
The PLASTIC SHOP
A world of ingenious and useful items for today and tomorrow.

SURREY

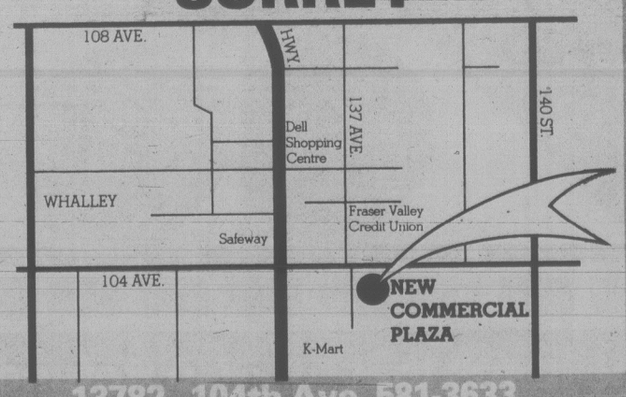

13782 - 104th Ave. 581-3633

VICTORIA

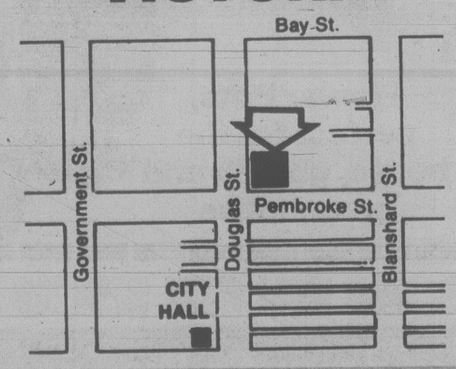

2105 Douglas St. 386-1477

Cut Yourself in on BIG dollar savi

SAVE $2.00 on One Gallon Epoxy or Polyester Resin

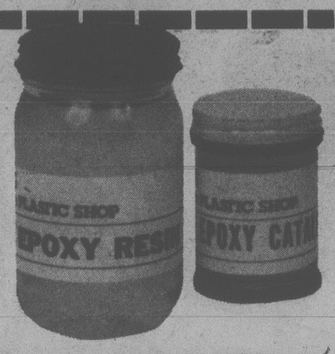

SAVE 50¢ Tube of Epoxy Glue

SAVE $1.00 on a deluxe Plastic Battery Case, ideal for boats, campers, cars.

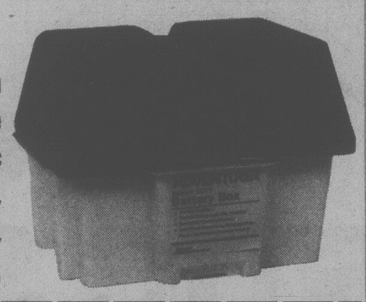

SAVE $5.00 any full size foam mattress, 54" x 80", any thickness from 2" - 6"

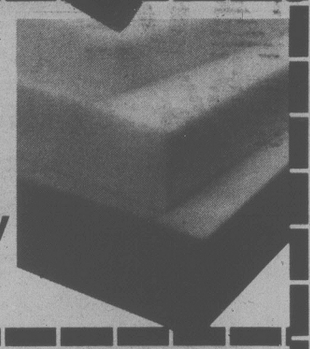

SAVE $3.00 ON 10' x 100' roll of POLYETHYLENE, 4 mil or 6 mil, clear or black

SAVE 20¢ per sq. ft. on any size

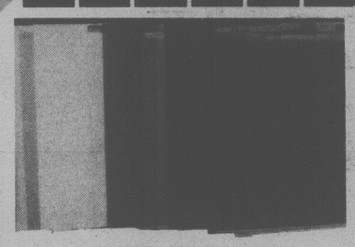

Plexiglass, 1/16" - 2" thick, any size. We'll custom cut.

SAVE $1.00 ON YOUR OWN CUSTOM MADE Name Plate, 2" x 8"

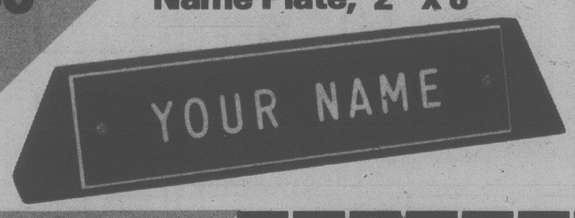

SAVE $4.00 Heavy Duty Garbage Can complete with lid, 28 gal. size

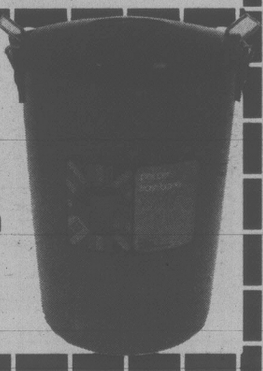

SAVE $1.00 Flower Pots, perfect for the house, garden and greenhouse

SAVE $1.50 on a tin of Fiberglass Wax or Fiberglass Rubbing Compound

Savings valid with coupons only!

No limit on quantities except some items that are subject to stock on hand.

No Refunds with Cash & Carry Sal

ngs *NOW* at the PLASTIC SHOP

SAVE $5.00 on Skylight Units sizes up to 4' x 4' $10.00 on larger sizes Complete units only

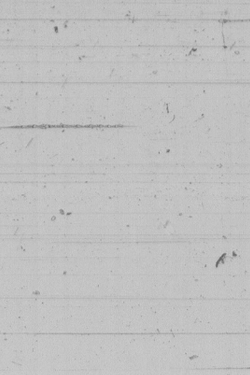

SAVE $2.00 on 1,000 styrofoam Coffee Cups, ideal for clubs, parties and meetings

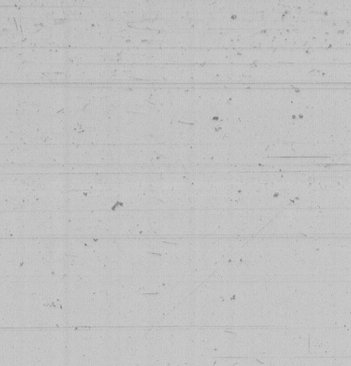

SAVE 15% on Storm Window Vinyl, install it yourself now and save heating costs this winter

Minimum Order — 3 yards.

SAVE $1.00 on Polyweave Tarps, all sizes to 180 sq. ft. 6' x 6', 6' x 9', 9' x 12', 12' x 15'

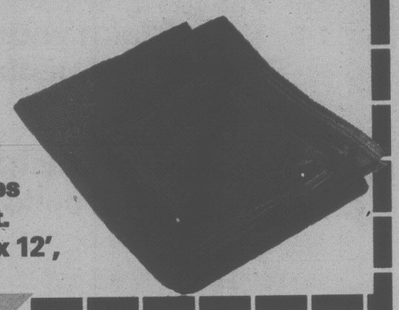

SAVE $1.00 "In-Sider" Storm Windows, full range of sizes available, save $1.00 on each window you purchase.

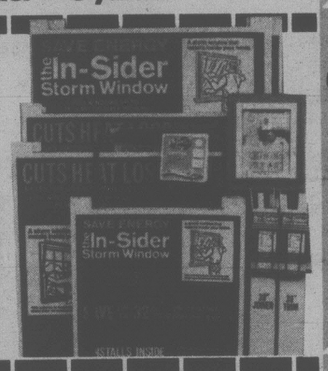

SAVE $2.00 on Polyweave Tarps, all sizes OVER 200 sq. ft. 12' x 18', 18' x 24', 24' x 24', 20' x 30'

SAVE 10% on Rigid Foam Insulation Board. Save on fuel bills this winter with this easy to install insulation board.

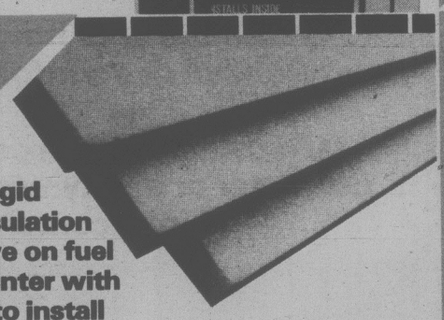

SAVE $10.00 on any size Boat Windshield, most standard sizes in stock.

SAVE $2.00 on Plastic Shelving Kits, 10" wide - 24", 36" or 48" long, ideal for displays, flower arrangements.

SAVE $2.00 on a 5 gal. Gas Can, ULC Approved

out Sales slip.
es Only

Sale Expires March 1st. 1979

Do It Yourself Projects
The PLASTIC SHOP
can help!

- **Fiberglass your boat - let's see your plans so we can help you with your requirements. Brochure available.**
- **Make your own greenhouse - Use polyethylene, vinyl, greenhouse grade fiberglass or plexiglas. Brochure available.**
- **Make your own embedments - take advantage of our crystal clear castings resin to preserve coins, stones, butterflies etc. Brochure available.**
- **Cello finish a table top - cover a burl or a beautiful piece of wood with cello resin. We can show you how. Brochure available.**

- **Floatation - Add floatation compartments to your boat with our two part Polyfoam Kit.**
- **Plexiglas items like wine racks, photo holders, model covers can easily be made by the handyman (woman).**
- **Build your own bean bag furniture with styro beads.**
- **Make your own flowers using decorator floral foam or multi-coloured layflat polyethene.**
- **Make cushions from foam chips.**
- **Make signs using self-adhesive vinyl letters.**
- **Build your own float - from styro logs. Brochure available.**
- **Insulate your house using styrobead or styrofoam boards.**
- **Repair your own car - using polyester or epoxy with fiberglass reinforcement.**

$AVE HEATING DOLLAR$ THIS WINTER...

See US for the Newest Do-it-Yourself Plastic Storm Window Systems.

Vinyl, Plexiglass,® Insider® and the ALL NEW Guard Line storm window trim.

YOUR VISA CARD WELCOME

A World of ingenious and useful items for today and tomorrow, at The Plastic Shop!

Victoria Times

Colonist

Week Commencing Jan. 27, 1979

INDEX:

2 Soap Operas
3 Payoff Puzzle
4 TV Programs
10 Cable 10, Midband
11 Radio, Calendar
12 Home of the Week
13 Book Reviews

FOLLOWING the box office success of Animal House, the ABC Network has produced a television parallel in Delta House, again depicting the antics of college students caught up in the extracurricular activities of a fraternity. The series starts at 8 p.m. Saturday on Channel 8, with the regular cast of, from left, Peter Fox, Richard Seer, Wendy Goldman, Jamie Widdoes, Bruce McGill and (on ground) Josh Mostel.

Do Children Get a Share?

In this United Nations Year of the Child, about 100 million new babies will arrive to join the 1½ billion children already here. Soon, there will be more children than adults on earth — already they are the largest minority group, with their rights only feebly defined.

Twenty years ago, the United Nations General Assembly passed the Declaration of the Rights of the Child, pledging itself to the protection of children everywhere. This year, those pledges are up for renewal. Promises to Keep, CBC-TV's contribution to this special year is a documentary evaluation of how well those pledges have been honored. The hour-long special will be seen on at 10 p.m. Monday on channels 2 and 6.

Producer David Gerrard travelled around the world — from Disneyland to refugee camps in Thailand; from Texas to Tanzania — to record on film the joys and terrors of the enchanting world of children.

Although Dr. Benjamin Spock feels that we in North America have produced a new generation of "submissive" parents, far too indulgent with their children, Canada, the U.S. and other developed nations cannot be faulted for failing to honor the UN Declaration's Principle 4 — the right of children to adequate food, housing, medical care and recreation. In third world countries, however, earthquakes, tempests, floods and famine have stood in the way of fulfilling these promises.

While the documentary bears chilling witness to man unkept promises to children around the world, the film is also an exploration of the enormous strength and potential of all children.

The Osmonds In New Series

A sparkling new variety series of true family entertainment involving the whole Osmond clan debuts in the setting of Park City, Utah's Winter Carnival, at 7 p.m. Sunday on channels 4 and 8.

Donny Osmond had to say . . . "We have always wanted to do a family show. Our family is the most important thing in the world to us. We've always performed together, worked together and shared our problems. Now we have a chance to share our particular kind of fun with the viewing audience. Our format allows us to go to some of the world's most exciting locations."

And go to exciting places, they will. Plans are in the works already for shows to be taped in the Houston Astrodome, during a command performance for Queen Elizabeth II and a very special Valentine's show. Plans have also been started for a show to be done from China.

And of course, for the Osmonds, there couldn't have been a better place than Park City Utah to have the first edition of The Osmond Family Show.

Besides being a popular ski resort, Park City is an authentic restored 19th century mining town. "All of us will be there — Merrill, Jay, Alan, Marie, Jimmy, Mother, Father and some of the grandchildren to try our hand at the wild games and contests that the winter carnival is famous for. Can you believe we are going to build the world's largest snowman for the Guinness World Book of Records. That is going to be terrific!" Donny went on to say, ". . . of course we'll be singing and dancing — and the Ice Angels will be back."

Joining the Osmonds for their first show will be the country singer Roy Clark, the U.S. Ski Team and magician David Copperfield.

World of Sports Highlights

SATURDAY
MORNING
10:30
(2)(6) CIAU Basketball: Guelph Gryphons at Waterloo Warriors

AFTERNOON
12:30
(2)(6) Curling: Ed Lukowich vs. Bob Nichols
(5) College Basketball: Notre Dame at Maryland
2:30
(5) College Basketball: Washington State at USC
(13) Wrestling
3:00
(7) Golf: "Andy Williams San Diego Open" Coverage of the third round of play in this PGA tour tournament from Torrey Pines Golf Club in La Jolla, California.
3:30
(4) Professional Bowlers Tour: Coverage of the $100,000 Quaker State Open
4:00
(7) Sports Spectacular: Coverage of the "Mr. Universe" contest featuring Lou Ferrigno as commentator; "Boxing Corner"; and highlights of the Dallas Cowboy cheerleaders' trip to Japan.
(8) Wide World Of Sports: Featured events include the presentation of Air Canada amateur sports awards, the World Weightlifting Championships, men's downhill skiing from Austria and the Datsun 350 University Championship races.
5:00
(2)(6) NHL Hockey: Boston Bruins at Montreal Canadiens
(3) La Soiree du Hockey: Au Forum de Montreal, les Bruins de Boston rencontrent les Canadiens.
(4) Wide World Of Sports: Live coverage of a 10-round heavyweight bout with Jimmy Young vs. Ossie Ocasio, from San Juan, Puerto Rico; International Ski Jumping Championship from Bischofshofen, Austria.

SUNDAY
MORNING
11:00
(5) College Basketball: Marquette at Duke

AFTERNOON
12:00
(13) Curling
1:00
(4) The Superstars: Top athletes compete in a variety of sporting events in this third of four men's preliminary rounds from Freeport in the Bahamas.
(5) SportsWorld: Coverage of the World Pro Skiing Championships from Aspen, Colorado; World Cup Professional Surfing Championships for Women from Oahu, Hawaii; World Karate Association full contact karate bouts from Tokyo, Japan; Celebrity Challenge Off-Road Race from Riverside, California.
(7)(8) Golf: "Andy Williams San Diego Open" Live coverage of the final round of play in this PGA Tour tournament from Torrey Pines Golf Club in La Jolla, California.
2:00
(3) L'Univers des Sports: "Rencontre internationale de gymnastique a Tokyo"
2:15
(4) International Championship Boxing: The United States Amateur Team faces the Soviet National Team in this meet from Las Vegas, Nevada.
3:00
(5) Olympic Special: Bruce Jenner hosts this special looking at stars and major events of past Olympiads, and U.S. training methods for the upcoming games.
(7) Challenge Of The Sexes: Male and female athletes compete against each other in a variety of sporting events, this week featuring Nancy Lopez vs. Hale Irwin, golf; Melanie Smith vs. Rodney Jenkins, show horse jumping; Kathy Johnson vs. Mike Wilson, gymnastics.
(13) Wrestling
3:30
(4) Wide World Of Sports: Coverage of the Men's World Cup Skiing Championships from Kitzbuhel, Austria; and the World Weightlifting Championship from Gettysburg, Pa.
3:45
(7) NBA Basketball: Regional coverage of New York Knicks at Washington Bullets; Chicago Bulls at Denver Nuggets; New Jersey Nets at Phoenix Suns.
4:00
(2)(6) Canadian Superstars: (Premiere) Top Canadian athletes, including 1978 Canadian and World Superstars champion Brian Budd, compete in various sporting events ranging from tennis to weightlifting.
5:30
(9) Soccer Made in Germany

MONDAY
EVENING
7:00
(4) Pro Bowl: Live coverage of this annual NFL all-star game from the Los Angeles Coliseum in California.
8:00
(11) College Basketball: California vs. Oregon

WEDNESDAY
AFTERNOON
5:00
(6) NHL Hockey: St. Louis Blues at Toronto Maple Leafs

FRIDAY
EVENING
6:00
(8) Canadian Figure Skating Championships: The Junior Free Finals and Senior Free Dance events are featured.

PAYOFF PUZZLE

Correct Answers to Last Week's Puzzle

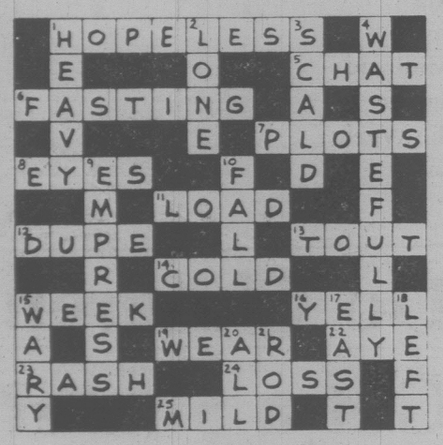

CLUES ACROSS

1. Hopeless not homeless. While the term "HOPELESS cripple" aptly emphasizes an unfortunate condition, there is comparatively little point in specifying a **homeless** cripple — as if being crippled wasn't already bad enough in itself.
6. FASTING not basting or tasting. FASTING relates more specifically to "food"; tasting can just as well be associated with drink. Basting is connected with **cooking**, rather than with "food" as normally understood.
7. PLOTS not blots. Even if a writer uses an old-fashioned pen, it is doubtful if occasional blots are really a matter of **"concern"** to him.
8. EYES not dyes. You need **good** EYES for certain jobs, as suggested. On the other hand, it is that certain jobs call for the use of **dyes**, or suitable dyes, rather than specifically "good dyes."
12. DUPE not dope. The clue suits something done as an end in itself. To DUPE a man can be taken to mean exploiting him in some confidence trick or the like, but simply to dope a man would bring no evident benefit.
14. COLD not colt. Ordinarily, the question of whether a thing is dangerous applies to something which the ordinary person is exposed to, or has to do with. In this way, the common COLD is more apt than a colt.
16. YELL not sell. YELL is the more direct and realistic answer. Objection would be to people causing disturbance, crying things for sale, etc., rather than the actual selling.
19. WEAR not tear. As implied, costlier fabrics are usually understood to WEAR better; one may hardly expect to tear them at all.
23. RASH not rush. In the circumstances, it's a **RASH** offer that would be high — perhaps absurdly so. In order to answer the clue, a rush offer would need to be RASH.
24. LOSS not lots. "Lead to lots of votes" does not fully express an idea; it should be "lead to lots of votes **being gained,**" say. "LOSS" is more satisfactory in the context given.
25. MILD not wild. Merely being a hopeful type is not enough to cause wild optimism for very little reason.

CLUES DOWN

1. HEAVY not heady. Perfume can be understood to be HEAVY in its nature, or in the excessiveness of its use, but one may doubt if a woman can use acknowledgedly heady perfume (this effect being a personal reaction).
2. LONE not long. The fact of being alone would link up more strongly with the idea of apprehension.
4. WASTEFULLY not tastefully. The taste would be revealed in the choice of colors, etc., rather than in the actual application of the paint which, if too thick, would be WASTEFUL.
9. EMPRESS not express. An express would be the train on which the robbery occurred, rather than the actual entity robbed.
10. FALL not ball. To "carry on" would presumably be after some **incident**, so FALL is especially apt. The player would limp in his general movements in the field, rather than specifically when running after the ball.
15. WARY not wiry. WARY tactics give something to "think about." Being wiry is simply a matter of physical strength, which is hardly puzzling or perplexing, etc.

COLLEEN ZENK
. . . loviest of all?

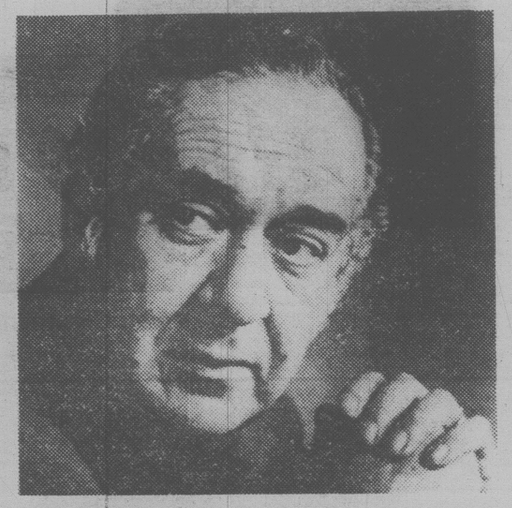

LARRY HAINES
. . . miscast with tan

'World' Saw Colleen's Talent

Soap Opera Scene

By JOHN GAUDAS

There are many beautiful people in soap operas but one of the loveliest of all may just be Colleen Zenk, who plays Barbara Ryan in As the World Turns. She literally has heads turning to look at her.

Colleen has been an actress-in-waiting ever since she was a little girl. Her mother enrolled her in a dance class when she was a tot of 3 and Colleen took quite naturally to the regimen and requirements of show business.

When she was just five, Colleen danced with a semi-professional dance troupe which appeared on local TV (Barrington, Ill.) shows with some frequency.

A magazine article about child models prompted Colleen's mother to take Colleen and her younger brother and sister, Chris and Cindy, to Chicago to see if her kids couldn't qualify as models. Mr. Zenk managed to get all three kids jobs and the trio worked for a number of years as child models but only Colleen continued when she became a teenager.

All during her modeling years, Colleen kept up with her dancing, and might have continued except for an accident and resultant surgery on her knee that ended her dream of being a dancer. Fortunately, her high school had an advanced theatre program and Colleen was able to shift gears and concentrate on acting.

Colleen insists she never missed the so-called normal upbringing most kids have.

"I loved the modeling and all the dancing. It was what I wanted to do. My mother never pushed me."

Despite her exceptional beauty, when Colleen landed in New York to pursue an ambition to become established in daytime TV drama, it took 14 screen tests for the various soaps before the producers of As the World Turns recognized her potential and signed her.

Actually, Colleen had first auditioned for the part of a hooker in World, but the producers saw other qualities in her. They had decided the time was right to bring the character of Barbara Ryan, who had been absent from the storyline for about four years, back on the scene, and Colleen was the actress to do it.

CHANNEL CHATTER

Workhorse Larry Haines (he's Stu Bergman in Search for Tomorrow) and Henderson Forsythe (he's Dr. David Stewart in As the World Turns) recently took some time off and actually enjoyed brief vacations. Larry Haines, who recently wound up the Broadway run of Jack Lemmon's starring play, Tribute, went to Florida to relax in the sun. He's back in Search now, and the irony is that Larry's character is supposed to be sick in the hospital, and here he spent that time and money for that healthy tan he acquired in Florida. Hank (as everyone calls Henderson Forsythe) is also currently taking a well-deserved sojourn in the sun. Hank, too, has been doing double duty — on the soap and in the Broadway musical, The Best Little Whorehouse in Texas . . . Larry Bryggman, who is seen as Dr. John Dixon in As the World Turns, can't be idle. He recently finished a film with Al Pacino titled . . . And Justice for All and he is now preparing for the opening of a play, Of the Fields Lately, which may come to Broadway in the spring after a tryout period. Larry is doing all this while continuing as Dr. Dixon in the popular soap . . . Terry Davis (she's April Scott in Edge of night) and Sharon Gabet (she's Raven Alexander Jamison in Edge) are joining forces with actors Tom Nolan and Peter Stelzer in producing, acting and directing in a pair of plays titled Men Without Wimmin written by the prolific Sam Shephard, due to be presented in a New York City showcase. An interesting aspect is that Sharon and Terry get to switch the type of role they play on Edge of Night — Sharon, who is anything but an angel in Edge, gets to be all sweetness and light while Terry, usually the nice one, turns on the villainy . . . Robert Goulet's daughter Nicolette Goulet landed the coveted role of Mary Ryan Fenelli in Ryan's Hope. This marks her first TV role but she has done some stage work. And, yes, Nicolette sings and has performed in nightclubs like her famous dad . . . There's a new syndicated talk-variety series titled Daytime Star which debuts around the country this week. Check the listings to see if it's on in your area. John Gabriel, who is seen as Dr. Seneca Beaulac in Ryan's Hope, is the host of the new monthly series . . . Heather Hill's success story should warm the hearts of supporters of women's lib! Heather is currently serving as one of the directors on two soaps, As the World Turns and Love of Life. Heather worked her way up from the ranks, having started as a production assistant.

PLOT PORTENTS

Just as David tells Stephanie he cares for her, Trish returns to L.A. to hunt for her son Timmy on Days of Our Lives. The on-again-off-again marriage between Marlena and Don is now set for Valentine's Day, and Chris appears bent on marrying Mary soon. Margo tells him to hurry; she may not be around for the occasion.

Peggy Brooks is back from college and wants to work on Dad's paper on The Young and the Restless. Dad has his hands full, fending off Jill and apparently believing her pregnancy line. Kay discovers a crafty opponent in Derek's blackmailing wife, Suzanne. The war is just heating up. As for Vanessa, she's getting in her dirty digs with Lorie, revealing Lance as the father of Leslie's forthcoming child. Brock really believes Nikki can be helped if only she could find her dad.

Gambling is becoming a real problem for Brad in One Life to Live. Pat and Adam discuss children and Sam and Tony get engaged sending Dick into a rage when he hears the news. Vicki makes arrangements to take sodium penothal (truth serum) to be administered by Will Vernon.

Tom is struggling with his blindness and Faith takes pity on him in Ryan's Hope. Jill is in poor condition and things are approaching the danger level for Siobhan.

This is a very heavy week on All My Children, plotwise! Little Charlie hears some disquieting news; Chuck is released from Ray Gardner's clutches with Phil being the hero; and Tara sees the light at last but it just may be too late.

Beautiful
LOW COST HEAT
Burn wood . . .
Save money . . .
CALL US TODAY
Vancouver Island Stove Shop Ltd.
733 Goldstream Ave.
1-27 478-0322
Behind Goldstream Hotel

La Petite Venetienne
—one inch light control almost invisible venetian blind.
—manufactured in Victoria.
Pacific Venetian Blinds Ltd.
1806 Cook St. 383-8515

BANQUE DU CANADA

PREVUE PAYOFF PUZZLE

THIS WEEK'S PRIZE IS $200.00 ANSWER TO LAST WEEK'S PUZZLE ON PAGE 2.

PREVUE PAYOFF PUZZLE is the intriguing word puzzle game the whole family will enjoy and have an opportunity to win a big cash award every week! THIS CROSSWORD is not a draw. It tests your knowledge of words and pays off for EVERY correct solution. All you have to do is complete each of the words in a criss-cross format. Clues are provided . . . even a work list which has all the correct answers, plus some you'll have to eliminate. But there are no trick words or guessing . . . careful thought will make you a winner! So start and play today!

PLEASE NOTE: EACH ENTRY MUST BE IN A SEPARATE ENVELOPE

CONTEST RULES

1. Solve the Prevue Payoff Puzzle by filling in the missing letters to make the words that you think best fit the clues. To do this read each clue carefully.

2. Check the word list. It has all the correct answers plus some you will have to eliminate.

3. You need not be a subscriber to this newspaper in order to enter. You may submit as many entries as you wish on the entry blank printed in this newspaper or exact-sized, clear, hand-drawn facsimiles of the printed entry blank. NO MECHANICALLY PRODUCED, PRINTED, MIMEOGRAPHED, etc. copies of the entry blank will be accepted. Each entry must contain the contestant's name, address and phone number or it will not be accepted.

4. Anyone is eligible to enter this contest except employees (and members of their families) of Victoria Press Ltd.

5. All entries MUST be mailed and bear a postmark. The paper is not responsible for entries lost or delayed in the mail. Entries for each week's contest not received for judging by 12 noon the following Wednesday are not eligible.

6. To qualify you must write your answer to one of the clues on the outside of the envelope. See coupon for instructions.

7. Prevue will award the current prize to the contestant who sends in an all correct solution. If more than one all correct solution is received the prize money will be shared equally. If no all correct solution is received, $50 will be added to the following week's prize.

8. There is only one correct solution to each puzzle and only the correct answer can win. The decision of the judges is final and all contestants agree to abide by the judges decision. All entries become the property of Prevue. Only one prize will be awarded to a family unit.

9. Everyone has the same opportunity to win for EVERY QUALIFIED ENTRY WILL BE CHECKED and the winner announced. No claiming is necessary.

10. Entries must be mailed to Prevue Payoff Puzzle, Victoria Press Ltd., Box 300, Victoria, B.C. V8W 2N4. One entry per envelope.

11. Prevue reserves the right to correct any typographical errors which may appear during the puzzle game.

12. Puzzle clues may be abbreviated and such words as AN, THE and A omitted.

CLUES ACROSS

3. An experienced — will know a good deal about costs, etc.
7. When a little girl makes her first cake, the — may be pretty bad.
8. One readily associates very poor ones with the idea of undernourishment.
9. — based on the mistaken idea that something terrible is about to happen, are quite unnecessary.
11. Prepare table for dining.
14. In the normal course of events, there is no blockage of this.
15. Generally, it's pretty usual to — club insignia on blazers, etc.
16. Will hardly provide comfortable conveyance on a very rough country track.
17. Employ advantageously.
18. Even when disagreed with, may still be respected.
20. One, of course, may be a good deal less rich than another.
22. What a borrower gets.
23. A product of accurate engineering and workmanship.
24. Piece of land amid water.
25. This, on a motorcycle, needn't involve excessive speed.

CLUES DOWN

1. Once agreed on, should be honored, of course.
2. Fixed gaze.
4. Things being slow to — up can cause loss of time that is begrudged.
5. In which people advance.
6. Something to counter.
10. Possible a good straight one of the very kind a man wants.
12. From which the golfer drives.
13. A logical basis for expecting something.
16. Moves slowly or stealthily.
19. Substance mainly of iron.
20. Strong feeling of discomfort.
21. Male cat.

WORD LIST

CARS	PAIN	ROLE	STEEL
CART	PISTOL	RUN	TASTE
CREEPS	PISTON	RUSE	TEARS
FEARS	POET	RUSH	TEE
FUN	POLE	RUST	TOM
HEAL	PORT	SEE	USE
HEAT	PREMISE	SET	VETO
HOSE	PROCESSIONS	SEW	VETS
ISLE	PROFESSIONS	SHIPPER	WAGER
LOAN	PROMISE	SHOPPER	WAGES
NATIONS	RATIONS	STARE	WASTE
NOSE			

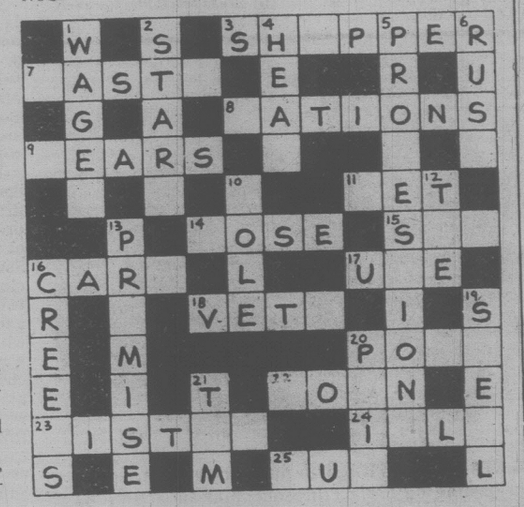

MAIL TO

PREVUE PAYOFF PUZZLE
VICTORIA PRESS LTD.
BOX 300.
VICTORIA, B.C.
V8W 2N4

IMPORTANT
TO QUALIFY WRITE YOUR **Answer to "16 Across"** ON THE OUTSIDE OF YOUR ENVELOPE

NAME .....

ADDRESS .....

.....

PHONE .....

No registered letters or letters without the required 11 cents postage will be accepted for judging in this contest.

TV MAILBAG

By THOM MEAD

HOLLYWOOD — The TV Mailbag:

Q. Could you please tell me something about the guy who plays Mork in "Mork And Mindy?" — J. T., Ladysmith.

A. You are referring to the highly talented Robin Williams, considered one of the brightest comedy stars to appear on the entertainment scene in recent years.

He was born in 1951 in Michigan and was an only child. He and his parents moved to Northern California, where he graduated from Redwood High School in Tiburon just north of San Francisco. His high school classmates voted him as the most humorous but also predicted that he would be the least likely to succeed. Were they wrong!

Williams started studying acting in college and subsequently received a scholarship to attend Juilliard in New York, where he studied drama and speech for three years. He returned to San Francisco to have a go at acting. He had little success, however, and turned to comedy.

In 1965, he ventured south to Los Angeles and became involved with The Comedy Store, considered one of the best comedy training grounds. He became a regular at the Store and one night was spotted by producer George Schlatter, who was in the process of putting together a revival of the smash 1960s comedy show, "Laugh-In." Williams was hired as the first regular of the new "Laugh-In" but the reprise failed miserably in the ratings.

Meanwhile, Garry Marshall, producer of "Happy Days," was developing a script about an alien from outer space visiting Milwaukee in the 1950s. Williams was strongly recommended for the lead role and Marshall signed him on. The outer space episode of "Happy Days" attracted so much favorable attention that ABC Network authorized a weekly series that became "Mork and Mindy."

Williams was married last June to Valerie Velardi, a dancer. They live in west Los Angeles. He meditates, does yoga exercises and runs four miles a day. He also is conversant in French, German and Spanish and is currently studying Mandarin Chinese.

Q. No one seems to remember an actress by the name of Jane Frazee from the '30s and '40s. Would you provide some information about her. — G.R.S., Warren, Ohio.

A. There's not much information available on her. Jane Frazee, whose real name was Mary Jane Frazee, went to high school in Duluth, Minn. She was a very versatile performer and won recognition as a stage, nightclub, radio and motion picture star during the 1930s and 1940s. Her movies included "Practically Yours," "When Johnny Comes Marching Home," "Swinging on a Rainbow," "Ten Cents a Dance," "A Guy Could Change," "Calendar Girl" and "Rhythm Inn."

Q. Could you settle an argument between my friend and me. Are Robert Conrad and William Conrad brothers? I say they are not. — S.R., Fremont, Calif.

A. They are not related.

Q. Did CBS cancel "WKRP in Cincinnati?" It hasn't been on recently and I know the show was doing poorly in the ratings. — P.I., St. Thomas, Mo.

A. Although performing poorly in the all-important ratings, "WKRP in Cincinnati" is still alive at CBS. The half-hour comedy series has resumed production and will air at least through the rest of the current season. To give it a better shot at success, CBS moved the program from its 8 p.m. Monday slot to 9:30 p.m. Monday. With the always successful "M-A-S-H" as the lead-in at 9 p.m., "WKRP" should improve in the ratings.

Q. How old is Jimmy McNichol, brother of Kristy McNichol of "Family?" — C.F., Fayetteville, Tenn.

A. He is 17 years old.

Questions of general interest will be answered in the column. Volume of mail prohibits personal replies. Inquiries should be sent to Thom Mead, c/o Victoria Press, 2621 Douglas Street, Victoria, B.C. V8W 2N4.

Frames, Sprockets

The Victoria Amateur Movie Club is currently producing a six part series on Channel 10 entitled Frames & Sprockets. Each week host Dave Hunter will have as his guest a member of the V.A.M.C. who will show and discuss his or her films.

In addition, five minutes at the end of the show has been set aside for Morris Aldersmith to give basic instruction on amateur film making.

This informative program series starts Tuesday at 8:30 p.m. and will be repeated Thursday at 3 p.m. and again Saturday at 5:30 p.m.

This schedule will continue for six weeks, teaching how to get the most out of a film camera.

Low Cost
Storm Windows
do it yourself
or installed
386-7643
Ark Solar
2666 Quadra Street, Victoria.

DAYTIME TV Programs (Monday-Friday)

MORNING

5:50
12 PTL Club

6:00
4 P.M. Northwest
6 8 University Of The Air
7 Eye On The Northwest (Mon)
7 Dialogue (Tue, Fri)
7 Christopher Closeup (Wed)
7 Human Dimension (Thu)
11 700 Club

6:05
5 With This Ring (Mon)
5 Signs Of Life (Tue, Thu)
5 Davey And Goliath (Wed)
5 Sacred Heart (Fri)

6:20
5 Down To Earth

6:25
5 King 5 Presents (Mon)
5 Gardening With Ed Hume (Tue)
5 How Come? (Wed)
5 Great American Game (Thu)
5 It's About Time (Fri)

6:30
4 Not For Women Only
6 Daybreak
7 Captain Kangaroo
8 Romper Room

6:50
12 News

6:55
5 Shape Up With Sparling

7:00
4 Good Morning America
5 Today
6 8 Canada A.M.
11 Porky Pig And Friends
12 Monday Morning (Mon)
12 Tuesday Morning (Tue)
12 Wednesday Morning (Wed)
12 Thursday Morning (Thu)
12 Friday Morning (Fri)
13 Sports Page

7:25
5 News

7:30
5 Today
7 Abbott And Costello
11 Hanna Barbera Cartoons

8:00
7 Monday Morning (Mon)
7 Tuesday Morning (Tue)
7 Wednesday Morning (Wed)
7 Thursday Morning (Thu)
7 Friday Morning (Fri)
11 Little Rascals
12 Frisky Frolics
13 The Flintstones

8:25
5 News

8:30
2 It's Happening
5 Today
11 New Zoo Revue
13 100 Huntley Street

8:45
2 Friendly Giant

9:00
2 Marketplace (R) (Mon)
2 Coronation Street (Tue, Thu)
2 Pacific Report (Wed)
2 Fifth Estate (R) (Fri)
3 En Mouvement
4 Boomerang (Mon, Wed)
4 Dusty's Treehouse (Tue, Thu, Fri)
5 Seattle Today
6 Webster
7 Donahue
8 Best Of Webster
9 Sesame Street (R)
11 Family Affair
12 Dick Van Dyke

9:15
3 Les Oraliens (Mon, Thu)
3 Les 10e Tours de Centour (Tue, Fri)
3 L'Evangile en Papier (Wed)

9:30
2 Ombudsman (R) (Mon)
2 Klahanie (Tue)
2 Quality Of Life (Thu)
3 Passe-Partout
4 Edge Of Night
7 12 February Magazine (Thu)
11 Bewitched
12 The Price Is Right (Mon-Wed, Fri)

10:00
2 British Columbia Schools (Mon, Thu)
2 Canadian Schools (Tue, Fri)
2 Western Schools (Wed)
3 Une Fenetre dans Ma Tete (Mon)
3 Animagerie (Tue, Thu)
3 Tam Tam (Wed)
3 La Boite a Lettres (Fri)
4 Happy Days (R)
5 High Rollers
7 Avl In The Family (R) (Mon-Wed, Fri)
9 Electric Company (R)
11 Andy Griffith
13 Ed Allen

10:15
3 Virginie (Mon, Fri)
3 Minute Moumoute! (Tue, Thu)
3 You Hou (Wed)

10:30
2 6 Mr. Dressup
3 Magazine-Express
4 13 $20,000 Pyramid
6 Wheel Of Fortune
7 12 Love Of Life
8 Definition
9 M Is For Music (Mon, Wed)
9 Freestyle (Tue)
9 Measure Up (Thu)
9 MeasureMetric (Fri)
11 Mike Douglas

10:45
9 Self, Incorporated (Mon)
9 Word Shop (Wed)
9 Two Cents Worth (Thu)
9 Under The Blue Umbrella (Fri)

10:55
7 12 CBS News

11:00
2 Sesame Street
3 Les Trouvailles de Clemence (Mon-Thu)
3 Environnements (Fri)
4 13 Family Feud
5 Jeopardy
6 Barton And Company
7 The Young And The Restless
8 What's Cooking
9 Write On (Mon)
9 Making Music (Tue, Thu)
9 Universe And I (Wed)
9 Zebra Wings (Fri)
12 700 Club

11:05
9 Wordsmith (Mon)

11:15
9 Jackson Junior High (Tue)
9 Survival Economics (Thu)

11:20
9 All About You (Mon)
9 Two Cents Worth (Wed)
9 Write On (Fri)

11:25
9 Art For The Day (Fri)

11:30
3 Harold Lloyd (Mon)
3 Le Monde en Lizerte (Tue)
3 Mon Pays, Mes Amours (Wed)
3 Les Sons des Francais d'Amerique (Thu)
3 Au Pays de l'Arc-en-Ciel (Fri)
4 13 Ryan's Hope
5 Password Plus
7 Search For Tomorrow
8 Mad Dash
9 Inside - Out (Tue)
9 Cover To Cover (Fri)

11:35
9 Survival Economics (Mon)
9 About Safety (Wed)
9 Write On (Thu)

11:40
9 Write On (Wed)
9 Inside - Out (Thu)

11:45
9 Stories Of America (Tue)
9 Cover To Cover (Wed)
9 Environments In The State Of Washington (Fri)

11:55
9 Explorers Unlimited (Mon)
9 Art For The Day (Thu)

AFTERNOON

12:00
2 6 7 8 11 News
3 Vers l'Aventure (Mon)
3 Lassie (Tue)
3 Toumai (Wed)
3 Demetan, la Petite Grenouille (Thu)
3 Prince Noir (Fri)
4 13 All My Children
5 Hollywood Squares
6 Explorers Unlimited (Tue)
9 Nova (Wed)
9 Feeling Free (Thu)
9 Music (Fri)
12 Donahue

12:08
2 Switzer Unlimited

12:10
9 Zebra Wings (Mon)

12:15
6 Ida Clarkson
9 Art Cart (Tue)

12:30
2 Search For Tomorrow
3 Les Coquelicches
5 Days Of Our Lives
7 As The World Turns
8 Alan Hamel
9 Music Place (Mon, Thu)
9 Roomnastics (Tue)
9 Art Starts (Fri)
11 Adam-12

12:45
9 Word Shop (Mon)
9 M Is For Music (Tue)
9 All About You (Thu)
9 Stories Of America (Fri)

1:00
2 CBC News
4 One Life To Live
6 Marcus Welby, M.D.
9 Book, Look And Listen (Mon)
9 Measure Up (Tue)
9 Art Starts (Wed)
9 All About You (Thu)
9 Write On (Fri)
11 Movie
12 All In The Family (R)
13 Vancouver (R)

1:05
2 Bob McLean

1:10
9 Universe And I (Mon)

1:15
9 Environments In The State Of Washington (Tue)
9 Inside - Out (Wed)
9 Wordsmith (Thu)
9 Art Cart (Fri)

1:30
3 Le Teleiournal
5 The Doctors
7 Guiding Light
8 Adam-12
9 Measure Up (Mon)
9 Two Cents Worth (Tue)
9 Under The Blue Umbrella (Wed)
9 Word Shop (Thu)
9 Universe And I (Fri)
12 M.A.S.H (R)

1:35
3 Femme d'Aujourd'Hui (Tue-Fri)

1:45
9 Making Music (Mon, Wed)
9 All About You (Tue)
9 Bread And Butterflies (Thu)

1:50
9 Roomnastics (Fri)

2:00
2 Edge Of Night
4 General Hospital
5 8 Another World
6 School Broadcasts
9 Cover To Cover (Mon)
9 Under The Blue Umbrella (Tue)
9 Stories Of America (Wed)
9 Art Cart (Thu)
12 Love Experts

2:05
9 Book, Look And Listen (Fri)

2:15
9 Art Starts (Mon)
9 Book, Look And Listen (Tue)
9 Music Place (Wed, Fri)
9 Explorers Unlimited (Thu)

2:25
9 Zebra Wings (Tue)

2:30
2 6 Beyond Reason
3 D'Amour et d'Eau Fraiche (Mon)
3 Cinema (Tue, Thu)
3 Le Temps de Vivre (Wed)
3 Les Ateliers (Fri)
7 M.A.S.H (R)
9 Music (Mon)
9 Book, Look And Listen (Wed)
9 Rainbow's End (Thu)
9 Self, Incorporated (Fri)
12 Tic Tac Dough
13 Party Game (Wed)

2:40
9 Survival Economics (Wed)

2:45
9 Cover To Cover (Tue)
9 Bread And Butterflies (Fri)
11 Cartoons

2:55
11 Art Instruction (Tue)

3:00
2 6 Take 30
4 Merv Griffin
5 8 Movie
7 Dinah! (Mon-Wed, Fri)
7 12 Razzmatazz (Thu)
9 Over Easy
11 Popeye
12 Match Game '79 (Mon-Wed, Fri)
13 Bewitched

3:30
2 8 Celebrity Cooks
3 Au Jardin de Pierrot (Mon)
3 Fanfreluche (Fri)
7 Dinah! (Thu)
9 Consumer Survival Kit (Mon)
9 Rainbow's End (Tue)
9 Book Beat (Wed)
9 Vegetable Soup (Thu)
9 Spot (Fri)
11 Banana Splits
12 My Three Sons
13 Battle Of The Planets

3:45
3 Les Chibioukis (Mon)

4:00
2 Charlie Chaplin
3 Bobino
4 Six Million Dollar Man
6 Sanford And Son
7 EveryDay (Mon-Wed, Fri)
9 Sesame Street
11 Krofft Superstars
12 Funorama
13 Petticoat Junction

4:30
2 Catch Up! (Mon)
2 Pencil Box (Tue)
2 Magic Lie (R) (Wed)
2 What's New? (Thu)
2 Friday Afterschool (Fri)
3 Le Gufenberg (Mon)
3 Les Contes Orientaux (Tue)
3 Le Grenier (Wed)
3 Pop Citrouille (Thu)
3 Es-Tu d'Accord? (Fri)
6 The Price Is Right
11 Leave It To Beaver
12 Gilligan's Island
13 Hollywood Squares

5:00
2 The Partridge Family
3 L'Heure de Pointe
4 7 13 News
5 Carol Burnett And Friends
8 Six Million Dollar Man (Mon, Tue, Thu, Fri)
8 NHL Hockey (Wed)
9 Mister Rogers (R)
11 12 I Love Lucy

5:30
2 All In The Family
5 News
6 Vancouver Island News
9 Electric Company (R)
11 The Partridge Family
12 Andy Griffith

Parents Learn From Footsteps

Most people undertake the most important job of their lives — parenting — with little or no training. Footsteps, a major new 20-part series, is an attempt to help parents come to grips with the challenges of raising children.

Blending drama and documentaries, Footsteps confronts many of the issues faced by new and prospective parents and explores alternative solutions and coping strategies.

Each 30-minute program in the series, appearing at noon Saturdays on Channel 9, is alternately hosted by two celebrity couples who are themselves parents — Rob Reiner and Penny Marshall, and Mike Farrell and wife Judy.

The foundation of each episode is a 20-minute drama in which a specific problem is dealt with by one of five diverse families: the Sandbergs, white, middle-class working parents with two children; the Marshalls, a black, middle-class family with a working father, a mother at home and two children; the Hornbrenners, a newly-divorced couple with an infant daughter; the Rileys, two rural, working class teen-agers who are expectant parents; and the Sanchezes, an extended family (four adults and a young girl) of Mexican-American heritage.

The dramatic sequences focus on such topics as the need for each child to have an individual identity and sense of belonging; the goal is discipline of nurturing children's responsibility for their own behavior; parents' responsibility to stimulate a child's thinking and learning; the importance of giving children the freedom to express themselves through play, and the necessity of adequate emotional preparation for a child's arrival.

Each drama in the Footsteps series is followed by a five-minute documentary, which reinforces and expands upon the dramatic messages through interviews with learning experts and with children and through actual parent group meetings. All are designed to present specific information and skills, which parents may employ in their own homes.

Footsteps is accompanied by an extensive series of nonbroadcast materials, including viewer guides, discussion guides for leaders of parent and community groups, and curriculum guides for teachers and students in junior and senior high school.

The series, developed with the assistance of several prominent education and communication authorities, was successfully tested in six markets prior to national distribution.

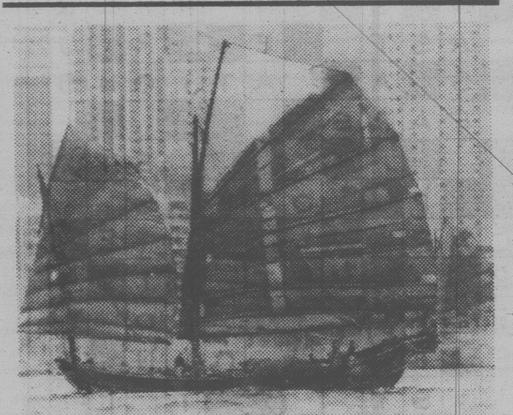

IN STARK CONTRAST to the modern highrises of a burgeoning city, a picturesque junk of a time past plies the waters of Hong Kong's harbor in the National Geographic Special Hong Kong: A Family Portrait, Sunday at 8 p.m. on Channel 9.

CABLE CABLEVISION VICTORIA

AMATEUR MOVIES

A new television series features excellent Victoria Amateur Film entertainment and basic instruction about film making. Find out how to get the most out of that film camera of yours. Watch "Frames and Sprockets" produced by The Victoria Amateur Movie Club starting Tuesday, Jan. 30th at 8:30 p.m. on Cable Ten Victoria.

1-27

CABLE CABLEVISION VICTORIA

SATURDAY: Complete TV Program—Jan. 27

MORNING

5:50
12 Agriculture U.S.A.

6:00
6 8 University Of The Air

6:20
12 Anchor

6:30
4 Viewpoint On Nutrition
5 Baggy Pants - Nitwits
6 Dale Harney Magic Palace
7 Idea Thing
8 Dale Harney
11 News

6:50
12 News

7:00
4 Scooby Doo
5 Galaxy Goof Ups
6 Travel '78
7 Dialogue
8 Cross Country Ski School
11 A Better Way
12 Frisky Frolics
13 Sports Page

7:30
4 Fangface
5 Fantastic Four
7 J.P. Patches
8 Joys Of Collecting
11 Public Policy Forum

8:00
2 Parade
3 Ecole de Ski Sun Life
4 Superfriends
5 Godzilla Super 90
6 Wrestling
7 Popeye
8 Red Fisher
9 Sesame Street (R)
13 Godzilla Power Hour

8:30
3 Passe-Partout
8 Gastown Gang
11 Farm City Forum
12 King Kong

9:00
2 Just William: "William And The Sleeping Major - Captain Nemo" (R)
3 Candy
6 8 Circle Square
7 Bugs Bunny - Road Runner
9 Mister Rogers (R)
11 Speakout
12 Groovie Ghoulies
13 Battle Of The Planets

9:30
2 Peanuts And Popcorn: "One Hour To Zero"
3 Karino
4 Scooby's All-Stars
5 Daffy Duck
6 Jerry Falwell
8 Let's Go: A program for youngsters, created by children themselves and providing unlimited opportunities to learn about their world.
9 Big Blue Marble
11 Watch Your Mouth
12 Amazing Chan And The Chan Clan
13 Spiderman

10:00
3 Mordicus
5 Yogi's Space Race
8 George: "George Goes Camping" A camping expedition places Freddie and a friend into jeopardy, forcing George into some unexpected heroics. (R)
9 Studio See
11 Flipper: "Junior Ranger"
12 Penelope Pitstop
13 Merrie Melodies

10:30
2 6 CIAU Basketball: Guelph Gryphons at Waterloo Warriors
3 Les Heros du Samedi: "Haleropholie"
4 Pink Panther
7 12 Tarzan - Super Seven
8 Kidstuff: A program for preteens designed to both educate and entertain.
9 Vegetable Soup
11 Outdoors With Liberty Mutual
13 Rocket Robin Hood

11:00
4 Weekend Specials
5 Fabulous Funnies
9 Chemical Dependencies And Society
11 Nashville On The Road
13 To Be Announced

11:30
3 Teleieans
4 American Bandstand
5 Bay City Rollers
8 Showbiz
9 Chemical Dependencies And Society
13 100 Huntley Street

AFTERNOON

12:00
3 Declic
5 What's This Generation?
7 12 Space Academy
8 Discover
9 Footsteps: "First Signs Of April" Divorced parents learn that a child requires attention beyond that which meets just her physical needs.
11 Movie: ★★½ "Ah! Wilderness" (1935) **Lionel Barrymore, Eric Linden. A young boy encounters many hardships and obstacles when he tries to grow up too fast.**

12:30
2 6 Curling: Ed Lukowich vs. Bob Nichols
3 Cine-Jeunesse: "Tintin: Le Crabe aux pinces d'or" Bandes dessinees.
4 Bonkers!
5 College Basketball: Notre Dame at Maryland
7 12 Fat Albert
8 Feel Like Dancin'
9 Anyone For Tennyson?: "The Glorious Romantics -- Part I: Lord Byron" Leigh Hunt (John Neville-Andrews) recalls his relationship with Lord Byron and Byron's liaison with Lady Caroline Lamb.

1:00
4 Action: Inner City
7 Festival Of Lively Arts: "What's A Museum For, Anyway?" Host Gabriel Kaplan and a group of young people tour the National Gallery of Art in Washington, D.C.
9 Movie: ★★★½ "Dr. Mabuse: The Gambler" (1922) **Rudolphe Klein-Rogge. Directed by Fritz Lang. A master criminal assumes several disguises as he deals in illicit activities in post-war Berlin.**
12 Outlook
13 In Private Life

1:30
2 Mr. Chips: Project: A TV Stand.
4 Harold Lloyd
6 News Review
8 McGowan And Company
12 Perspective
13 Money Talks

2:00
2 Movie: ★★ **"Never Say Die" (1939) Bob Hope, Andy Devine. A hypochondriac causes problems for the staff of the sanitarium in which he is staying.**
3 Bagatelle
4 F-Troop
6 Sports Review
7 Emergency One!
8 Journal International
11 Movie: ★★ "Tarzan And The Jungle Boy" (1968) **Mike Henry, Rafer Johnson. Tarzan seeks a jungle boy, son of a geologist killed on an expedition, to persuade him to go back to civilization.**
12 700 Club
13 Mary And Michael

2:30
4 Mister Roberts
5 College Basketball: Washington State at USC
6 Island Country Garden
8 Film Flam: Orson Bean presides over a game of frauds, scams, schemes and hoaxes; Nicole Morin and Don Ryan are regular panelists.
13 Wrestling

3:00
3 Hebdo-Samedi
4 Untamed World: "Pets"
6 Maturity: The Golden Years
7 Golf: "Andy Williams San Diego Open" Coverage of the third round of play in this PGA tour tournament from Torrey Pines Golf Club in La Jolla, California.
8 Wrestling
9 Magic Method Of Oil Painting
12 Space Academy

3:30
2 Wild Kingdom
4 Professional Bowlers Tour: Coverage of the $100,000 Quaker State Open from the Forum Bowling Lanes in Grand Prairie, Texas.
6 Berisoff Travel Journal
9 Lowell Thomas Remembers...: "History Of Aviation 1903 - 1960, Part IV"
11 Hee Haw: Guests: Jim Stafford, Touch Of Country, Charlie McCoy.
12 $100,000 Name That Tune
13 Western Front: "Montage Of Vancouver's News Highlights"

7:30
3 C'etait un Quebecois en Bretagne, Madame
5 The Gong Show
7 Family Feud
12 Movie: ★★★ **"Ring Of Bright Water" (1969) Bill Travers, Virginia McKenna. An aspiring writer becomes attached to an otter and loses all inspiration when his pet is killed.**

8:00
2 Bonkers!
4 Delta House: Dean Wormer threatens to expel the Delta animals unless they can convince the mild-mannered but hulk-like Blotto to play on the school's football team.
5 6 CHiPs: Jon and Ponch help a 30-year veteran of the highway patrol face the idea of retirement.
7 The White Shadow: Coach Reeves faces an explosive situation when a talented young transfer student joins his squad after being forced to change schools.
8 Backstairs At The White House: Maggie Rogers (Olivia Cole) becomes a maid at the White House, and is quickly consumed by the demands of the First Families: caring for Mrs. Taft (Julie Harris), a stroke victim; watching President Wilson's (Robert Vaughn) grief over his wife's death; and helping Mrs. Harding (Celeste Holm) contend with the scandal surrounding President Harding (George Kennedy). (Part 1 of 4)
9 Life Around Us
11 Hee Haw Honeys: Guest: Larry Gatlin.
13 Caf Stevens

8:30
2 The Paper Chase: The study group senses that a handicapped student's desire to join them is motivated by reasons other than friendship.
3 La Course Autour du Monde
4 13 Welcome Back, Kotter: Epstein and Mr. Woodman's niece decide to live together, causing pandemonium at Buchanan High.
9 Ripping Yarns: "Tompkinson's Schooldays" A boy suffers terrible ordeals at one of England's most unusual public schools until the lucky day when he is appointed school bully.
11 Pop! Goes The Country

9:00
4 13 Love Boat
5 Movie: ★★ **"The Sentinel" (1977) Chris Sarandon, Cristina Raines. The lives of a young couple are irrevocably changed when she moves into a sinister brownstone whose only other tenant is a blind priest.**
6 The Corn Is Green: An Englishwoman (Katherine Hepburn) meets with ignorance and wariness from residents of a small town in Wales when she attempts to educate their youthful coal miners.
7 CBS Movie: ★★ **"Fighting Mad" (1976) Peter Fonda, Lynn Lowry. A disillusioned city dweller looking to return to a peaceful life on his father's ranch finds himself instead in a battle with a ruthless strip-miner.**
9 Live From Wolf Trap: "Tex Beneke, Helen O'Connell And Bob Eberly" Tex Beneke and his orchestra perform a concert of '40s music, with special guests Helen O'Connell and Bob Eberly. (R)
11 Nashville Music: Guests: Jerry Reed, Seldina, B.B. King.

9:30
2 A Nice Show Like You.
3 Femme d'Aujourd'Hui
11 Country Northwest: Featuring Jerry Andal, Pat Roberts and the Evergreen Drifters.
12 Movie: ★★★½ **"The Prime Of Miss Jean Brodie" (1967) Maggie Smith, Robert Stephens. A teacher at a girls' day school teaches her students an appreciation of beauty and romance.**

10:00
4 Fantasy Island: A photographer (Michele Lee) wants to meet the little girl who mysteriously appears in her pictures; and a man (John Rubinstein) dreams of being in a million-dollar poker game.
11 Movie: ★★★ **"Witness For The Prosecution" (1957) Tyrone Power, Marlene Dietrich. A defendant's wife seriously harms him with her testimony in his murder trial.**
13 King Of The Gypsies

10:30
2 Dance Fever: Lee Lange and Deney Terrio preside over a fast-paced disco setting filled with music and dancing.
3 Le Telejournal

10:45
3 Nouvelles du Sport

11:00
2 6 CBC National News
3 Les Affaires de l'Etat: "Le Parti Conservateur"
4 5 News
7 Movie: ★★½ **"Impasse" (1969) Burt Reynolds, Anne Francis. An American and his four-man team search for $3 million in gold supposedly hidden on Malinta Hill.**
8 CTV National News
9 Fawlty Towers: Guests and staff become confused by Basil's state of nervous tension and a case of mistaken identity. (Part 4 of 6)
13 Sports Page

11:10
3 Cinema: "Le Chaud Iapin" (1974) Bernard Menez, Daniel Ceccaldi. Un celibataire accepte l'invitation d'un ami a passer deux semaines avec lui, et quand il y arrive, il decouvrit que la femme de son ami a trois soeurs.

11:15
2 Provincial Affairs
4 ABC News
6 Vancouver Island News

11:20
8 News

11:22
2 News

11:30
4 Movie: ★★★½ **"Broken Lance" (1954) Richard Widmark, Spencer Tracy. Conflicts erupt in the family of a Texas cattle baron, weakening his power.**
5 Saturday Night Live: Host: Michael Palin. Guests: Doobie Brothers.

11:45
2 Movie: ★★½ **"The Sniper" (1952) Arthur Franz, Marie Windsor. A psychopathic killer murders six young brunette women before he is apprehended.**
12 Movie: ★★★½ **"The Barkleys Of Broadway" (1948) Fred Astaire, Ginger Rogers. A theatrical couple break up when they disagree over their future, but soon realize their love for each other.**

12:00
13 Movie: ★★ **"Dracula's Great Love" (1975) Jack Taylor, Charo Soriano.**

12:05
6 Movie: ★★★ **"The Sandpiper" (1965) Elizabeth Taylor, Richard Burton. A married clergyman falls in love with a liberated artist who lives with her illegitimate son.**
8 Movie: ★★★ **"How To Murder Your Wife" (1965) Jack Lemmon, Virna Lisi. A comic strip artist takes out his frustrations by planning his wife's murder in his comic strip.**

12:30
11 News

12:50
7 Jukebox

1:00
5 Movie: ★★ **"To Kill A Clown" (1972) Alan Alda, Blythe Danner. After moving to a remote island, a young couple discovers that their landlord is a deranged killer.**

1:15
3 Cinema: "Les Caids" (1972) Serge Regiani, Juliet Berto. Un cascadeur sauve de la police un jeune homme qui vient d'abattre sa maitresse.

1:20
4 7 News
4 Note Of Faith

1:30
2 Movie: ★★ **"Broken Lullaby" (1932) Lionel Barrymore, Nancy Carroll. A French soldier feels remorse for killing a German during the war, then falls in love with the dead man's sweetheart.**

1:45
12 700 Club

2:00
13 Movie: ★★½ **"Those Damned Savages" (1973) Pierre Dufresne, Nicole Filion, Thomas Hevert, a trapper, receives a young Indian girl as a gift after trading with the tribal chief.**

2:05
6 Movie: ★★★ **"One Man's Way" (1964) Don Murray, Diana Hyland. A crime reporter enters a seminary when he feels unable to help people in any other capacity.**

2:20
8 Movie: ★★ **"Killdozer" (1974) Clint Walker, Carl Betz. A strange meteorite places members of a construction crew in great danger.**

2:45
12 News

3:50
8 Emergency One!: "An Ounce Of Prevention" While making a TV appearance, Gage and DeSoto become stars of a real-life emergency.

EVENING

6:00
5 NBC News
7 CBS News
8 News
9 Once Upon A Classic: "Seal Island" Three youths try to save the seals from hunters on a seal preserve island.
11 Star Trek: "Wink Of An Eye" The crew of the Enterprise is captured by a dying race of aliens who hope to repopulate their planet.
12 Weekend
13 Carol Burnett And Friends

6:30
4 News
5 Animal World
7 Consumer Buyline
13 Bob Newhart

7:00
4 Lawrence Welk
5 Wild Kingdom
7 $1.98 Beauty Show
8 Nancy Drew: "Mystery Of The Fallen Angels" Nancy (Pamela Sue Martin) goes undercover as a member of a traveling carnival troupe to prove an accused man innocent of a million-dollar jewel theft. (R)
9 Nova: "The Mind Machines" Who - or what - will take over when computers begin to think better than their creators? (R)
11 Movie: ★★★½ **"Downhill Racer" (1969) Robert Redford, Gene Hackman. As a result of circumstance, an American ski bum becomes an Olympic champion.**

3:45
11 Our Gang

4:00
2 Reach For The Top
3 La Femme Bionique
6 Discover
7 Sports Spectacular: Coverage of the "Mr. Universe" contest featuring Lou Ferrigno as commentator; "Boxing Corner"; and highlights of the Dallas Cowboy cheerleaders' trip to Japan.
8 Wide World Of Sports: Featured events include the presentation of Air Canada amateur sports awards, the World Weightlifting Championships, men's downhill skiing from Austria and the Datsun 350 University Championship races.
9 Firing Line: "The Problem Of Illegal Aliens" Guest: Leonel Castillo, commissioner of immigration and naturalization.
11 Voyage To The Bottom Of The Sea: "Nightmare" Crane finds every hand against him as he tries to stop Admiral Nelson's missile attack on Washington.
12 Funorama

4:30
2 News
5 Wildlife And Crisis
6 Capital Comment
12 Our Gang

5:00
2 6 NHL Hockey: Boston Bruins at Montreal Canadiens
3 La Soiree du Hockey: Au Forum de Montreal, les Bruins de Boston rencontrent les Canadiens.
4 Wide World Of Sports: Live coverage of a 10-round heavyweight bout with Jimmy Young vs. Ossie Ocasio, from San Juan, Puerto Rico; International Ski Jumping Championship from Bischofshofen, Austria.
5 Journey To Adventure
7 In Search Of...
9 Evening At Symphony: "Anarchia" by Nikos Mamangakis; Beethoven's Piano Concerto No. 4 in G Major.
11 Twilight Zone: "A Hundred Yards Over The Rim" The leader of a wagon train across the New Mexico territory in 1847 comes across a highway.
12 Ruff House

5:30
5 7 13 News
11 Twilight Zone: "The Rip Van Winkle Caper" Four men plan the perfect crimen to no avail.
12 The Gong Show

Looking at Stars

You're right if you've spotted "collegiate" as a trend for the incoming winter-spring series. Every network has one.

But you are wrong, wrong, wrong says production executive **Martin Ransohoff** if you tag his "Co-Ed Fever" (premiering Feb. 19 on CBS) as another ripoff of "Animal House," which is piling up boxoffice gold at theatres around the country.

"'Animal House,' only came out last April. I've been developing my concept since the fall of 1976 and delivered it to CBS in 1977."

And the theme? "Steven was one of the first males admitted to Vassar. My mother had gone there. My ex-wife (Steven's mother) and my daughter went to Mt. Holyoke. So I began to wonder what happens when these old gothic women's colleges go co-ed.

"And another thing, I insisted on unknown young actors. I don't want any 35-year-old freshmen. The female lead, **Alexa Kanin,** is just turning 17. The three young men are 21. One of them, by the way, is **Ed Nelson's** son, **Chris.**

And what about Ransohoff's son Steven? Didn't he want to take a crack at co-starring in "Co-Ed Fever" since his trail-blazing inspired it?

"No." Dad insists. "Acting holds no interest for him. He's pre-law. And his twin brother, who's at Bowdoin, is pre-med."

SUNDAY: Complete TV Program—Jan. 28

MORNING

6:00
6 (12) Perspective
6:30
4 Worlds Of Women
6 (8) National Film Board
7 Christopher Closeup
(12) Outlook
6:45
6 (8) Sacred Heart
11 News
7:00
4 Viewpoint On Nutrition
5 Faith For Today
6 (8) Crossroads
7 Eye On The Northwest
11 Jerry Falwell
12 Weekend
13 Sports Page
7:30
4 This Is The Life
5 Davey And Goliath
6 (8) Discover
7 Music And The Spoken Word
7:45
5 Dialog
8:00
4 Insight
5 Eucharist For Shut-Ins
6 (8) Joyce Kelly
7 (12) Day Of Discovery
9 Sesame Street (R)
11 Jimmy Swaggart
13 Scooby's Laff-A-Lympics
8:30
2 Seagull Sam
3 Passe-Partout
4 Agriculture U.S.A
5 I Like Myself
6 (12) Jimmy Swaggart
7 Oral Roberts
8 Red Fisher
11 Introduction To Life
9:00
2 Sesame Street
3 Wickie
4 Boomerang
5 Pleasant Journeys
6 (8) Rex Humbard
7 It Is Written
9 Sesame Street (R)
11 Good News
12 Anchor
13 Godzilla Power Hour
9:30
3 Grisu, le Petit Dragon
4 Kidsworld
5 Gardening
7 Face The Nation
11 Rex Humbard
12 Robert Schuller
9:45
3 Une Fleur M'a Dit
10:00
2 Lassie
3 Le Jour du Seigneur
4 Kids Are People Too
5 Americans
6 (8) Oral Roberts
7 Sunday Morning. (Premiere)
CBS news correspondent Charles Kuralt is anchor for this weekly magazine featuring reports on the major events of the present and a review of news of the past week
9 Sesame Street (R)
13 Rocket Robin Hood
10:30
2 Green Doubledecker Bus
6 Search
8 Day Of Discovery
11 Robert Schuller
12 Faith For Today
11:00
2 Meeting Place: Reverend Philip Jorgensen officiates from St. Ansgar's Lutheran Church in Toronto.
3 C'est le Nom de la Gamme: Documentaire des citoyens de St. Paul et de St. Vincent, deux communautes francophones de l'Alberta.
5 College Basketball., Marquette at Duke
6 (8) It Is Written
9 Sesame Street (R)
12 Ernest Angley
13 Flower Spot
11:30
4 Animals Animals Animals: "The Swan"
6 Day Of Discovery
7 Movie: ★★ "The Fuller Brush Man" (1948) Red Skelton, Janet Blair. A door-to-door salesman gets involved in a wild chase after stumbling upon a murder.
8 Search
11 Voice Of Calvary
13 Italian Cooking

AFTERNOON

12:00
2 (6) MoneyMagazine: Morris Kesler, president of a company which predicts the weather up to three months in advance, and advertiser Ernest Farmer Lyon Sleigh are interviewed
3 La Semaine Verte
4 Issues And Answers
5 Good News
9 In Our Own Image
11 700 Club Telethon
12 Jerry Falwell
13 Curling
12:30
2 (6) Hymn Sing: The Hymn Sing Chorus and Orchestra perform selections including "Consider The Lilies," "Be Thou My Vision" and "Rock-A My Soul."
4 Directions
8 Jimmy Swaggart
9 In Our Own Image
1:00
2 (6) Country Canada: "McDonald's": The many factors which have contributed to making the McDonald's hamburger restaurant chain a billion-dollar business are examined.
3 Sons et Images
4 The Superstars: Top athletes compete in a variety of sporting events in this third of four men's preliminary rounds from Freeport in the Bahamas.
5 SportsWorld: Coverage of the World Pro Skiing Championships from Aspen, Colorado; World Cup Professional Surfing Championships for Women from Oahu, Hawaii; World Karate Association full contact karate bouts from Tokyo, Japan; Celebrity Challenge Off-Road Race from Riverside, California.
7 (8) Golf: "Andy Williams San Diego Open" Live coverage of the final round of play in this PGA Tour tournament from Torrey Pines Golf Club in La Jolla, California.
9 Washington Week in Review (R)
12 Reverend Max Solbrekken
1:30
2 Opera Time: "The Master singers Of Nuremberg (Die Meistersinger)" The famed opera is presented from the Royal Opera House in Stockholm, Sweden. (Part 2 of 2)
3 Aux Frontieres du Connu "L'Informatique" (3e de 4)
6 To Be Announced
9 Wall Street Week: "The Climbing Cost Of Cash" Guest: David M. Jones, vice president and economist, Aubrey G. Lanston and Co., Inc., MCPB (R)
12 PTL Club
2:00
3 L'Univers des Sports: "Rencontre internationale de gymnastique a Tokyo"
6 Movie: ★★ "And Your Name is Jonah" (Premiere) Sally Struthers, James Woods. A young couple's seven-year-old son is discovered to be profoundly deaf after having been incorrectly diagnosed as mentally retarded.
9 Black Perspectives On The News
11 700 Club Telethon (Cont'd)
2:15
4 International Championship Boxing: The United States Amateur Team faces the Soviet National Team in this meet from Las Vegas, Nevada.
2:30
9 Great Performances: "Live From Lincoln Center" Soprano Joan Sutherland and tenor Luciano Pavarotti perform from Avery Fisher Hall. (R)
13 Sports Probe
3:00
5 Olympic Special: Bruce Jenner hosts this special looking at stars and minor events of past Olympiads, and U.S. training methods for the upcoming games.
7 Challenge Of The Sexes: Male and female athletes compete against each other in a variety of sporting events, this week featuring Nancy Lopez vs. Hale Irwin, golf; Melanie Smith vs. Rodney Jenkins, show horse jumping; Kathy Johnsen vs. Mike Wilson, gymnastics.
8 Movie: ★★½ "The Chadwick Family" (1974) Fred MacMurray, Kathleen Maguire. A family faces a crushing emotional crisis.
11 Movie: ★★½ "Embassy" (1972) Richard Roundtree, Chuck Connors. An American mission tries to smuggle a Russian defector out of Beirut.
13 Wrestling
3:30
3 Cine-Pop: "Prends l'oiseau et tire-toi" (1969) Woody Allen, Janet Margolin. Un adolescent maladroit decide de se faire voleur pour gagner sa vie, mais un vol de banque le mene en prison.
4 Wide World Of Sports: Coverage of the Men's World Cup Skiing Championships from Kitzbuhel, Austria; and the World Weightlifting Championship from Gettysburg, Pa.
12 The Monkees "Monkees In Texas"
3:45
7 NBA Basketball: Regional coverage of New York Knicks at Washington Bullets; Chicago Bulls at Denver Nuggets; New Jersey Nets at Phoenix Suns
4:00
2 (6) Canadian Superstars (Premiere) Top Canadian athletes, including 1978 Canadian and World Superstars champion Brian Budd, compete in various sporting events, ranging from tennis to weightlifting.
5 Great American Game
12 700 Club Telethon
13 Oceans Alive
4:30
5 Tony Brown's Journal
8 Question Period: Moderators Bruce Phillips and Charles Lynch interview top Canadian and international newsmakers.
9 Beethoven Festival: "Beethoven's First Symphony"
13 Horst Koehler
5:00
2 CBC Afternoon News
3 Second Regard
4 Mister Roberts
5 Meet The Press
6 Student Forum
8 Untamed World: Deserts: The varying moods and landscapes of several different desert regions are contrasted, along with their plant and animal life.
11 Bionic Woman
13 Global Weekend
5:20
2 This Week In Parliament Bill Casey discusses the week's legislation, debates and other activities in the House
5:30
4 ABC News (Premiere)
5 News
6 Vancouver Island News
8 Capital Comment
9 Soccer Made In Germany

EVENING

6:00
2 World Of Disney: An introverted teen-age boy discovers he has the ability to develop out-of-body experiences and communicate with animals. (Part 1 of 2)
3 Hebdo Dimanche
4 (6) (8) News
5 NBC News
7 CBS News
11 Star Trek: "That Which Survives" Kirk and McCoy land on a planet not knowing that it is being guarded by an alien woman.
12 In Search Of...: "Ancient Astronauts"
13 Carol Burnett And Friends Guest: Steve Lawrence.
6:30
4 Viewpoint On The News
5 How Come?
6 (8) The Provincial
7 Around Here
9 F.Y.I.: "Drugs In America"
13 Bob Newhart
7:00
2 (6) Beachcombers "Firewind" An unknown arsonist adds to the trouble when a firewind begins setting dry timber ablaze along the entire coast.
3 A Cause de Mon Oncle
4 (8) Osmond Family Hour (Premiere) Guests: Roy Clark, magician David Copperfield, members of the UMSM Ski Team.
5 World Of Disney: An introverted teen-age boy discovers he has the ability to develop out-of-body experiences and communicate with animals. (Part 1 of 2)
7 (12) 60 Minutes
11 700 Club Telethon (Cont'd)
13 Live At The Forum
7:30
2 (6) Science Magazine: Host David Suzuki reports on the invention of writing, a discovery which goes back 8000 years, and the effects that looping can have upon enthusiasts of the sport.
3 Les Beaux Dimanches: "Faut voir ca: Donald Lautrec" (3e de 4)
9 Life Around Us
8:00
2 (6) Superspecial: "Al Waxman Presents The Korean Acrobatic Circus" North Korean performers stage various feats of skill and daring under the big top.
4 (8) Battlestar Galactica: Starbuck attempts to save a man (Fred Astaire) he believes to be his father from bloodthirsty Borellians.
5 (13) Centennial: "The Winds Of Fortune" The romance between Charlotte Secombe and her ranch foreman chills because of Pasquinel's granddaughter Clenna (Adrienne La Russa); and Sheriff Dumire (Brian Keith) and Philip Wendell end their long feud.
7 All In The Family: Archie and Edith are upset by a small crime wave in the Bunker household.
9 National Geographic Special: "Hong Kong: A Family Portrait" The Chinese lifestyle is intimately experienced through the eyes of a Hong Kong family.
11 Life In The Fast Lane
12 Donahue's Best
8:30
3 Les Beaux Dimanches: "Les Caprices de Marianne"
7 Alice: Tommy runs off in the middle of the night with his girlfriend Melissa (Olivia Barash).
11 Native Visions
9:00
2 (6) The Albertans: Three very different families come to a pinnacle in their conflict over land claim settlements and a petro-chemical project. (Part 3 of 3)
4 ABC Movie: ★★★★ "Taxi Driver" (1976) Robert DeNiro, Jodie Foster. A New York City cabbie launches a violent attack against the decadence and disgusting city life he feels is choking him. (Network advises viewer discretion)
7 CBS Movie: "And Your Name is Jonah" (Premiere) Sally Struthers, James Woods. A young couple's seven-year-old son is discovered to be profoundly deaf after having been incorrectly diagnosed as mentally retarded.
8 Vegas
9 Masterpiece Theatre: "The Duchess Of Duke Street: A Test Of Love" Charlie's choice of a bride is accepted by Louisa, but an old flame feels she has a prior claim. (Part 15 of 15)
11 Probe: Host: Jack Eddy.
12 Movie: ★★½ "The Baby And The Battleship" (1956) John Mills, Richard Attenborough. A ship's crew temporarily adopts a baby smuggled on board.
9:30
11 Topic: Jr. League Of Pierce County
10:00
2 (6) Marketplace
3 Les Beaux Dimanches: "Chacornne"
5 (13) Bob Hope: Bob Hope and his guests Debby and Pat Boone, Sammy Davis Jr. and Debbie Reynolds spoof the movie "Superman."
8 W-5: The high cost of fruit during winter months; the future of Hong Kong; and Donny and Marie Osmond are the topics of reports by Jim Reed, Henry Champ and Helen Hutchinson.
9 The Energy War: The battle in Congress over the natural gas pricing bill is examined.
11 700 Club Telethon (Cont'd)
13 100 Huntley Street
10:30
2 (6) Ombudsman
3 Le Telejournal
10:45
3 Sport-Dimanche
11:00
2 (6) CBC National News
3 Cine-Club: "Les Noces rouges" (1974) Michel Piccoli, Stephane Audran.
4 (5) (8) News
7 CBS News
8 CTV National News
12 700 Club Telethon
13 Sports Page
11:15
2 (6) Nation's Business
4 ABC News
7 News
11:20
8 News
11:22
2 News
6 Vancouver Island News
11:30
4 Movie: ★★★ "Desiree" (1954) Marlon Brando, Merle Oberon. Napoleon's love for his mistress, Desiree, lasts throughout his marriages.
5 Movie: ★★★ "Hurry Sundown" (1967) Michael Caine, Jane Fonda. A vengeful man inflicts pain upon his cousin as payment for refusing to sell his land.
7 Movie: ★★ "Indict And Convict" (1974) George Grizzard, Reni Santoni. The attorney general's office investigates the murders of a public official's wife and her lover.
11:45
2 Movie: ★★½ "A Raisin In The Sun" (1961) Sidney Poitier, Claudia McNeil. Attempting to break away from their crowded apartment in Chicago, a black family moves to an all-white neighborhood.
12:00
11 700 Club Telethon (Cont'd)
13 100 Huntley Street
12:05
6 Movie: ★★★ "How To Murder Your Wife" (1965) Jack Lemmon, Virna Lisi. A comic strip artist takes out his frustrations by planning his wife's murder in his comic strip.
8 Movie: ★★★ "The Sandpiper" (1965) Elizabeth Taylor, Richard Burton. A married clergyman falls in love with a liberated artist who lives with her illegitimate son.
1:00
12 News
1:30
7 Movie: ★★★ "Me And The Colonel" (1958) Danny Kaye, Curt Jurgens. An anti-Semitic colonel and a Polish Jew are pitted against each other, but pool their resources to outwit the Nazis.
1:40
4 News
1:45
4 Note Of Faith
2:00
11 News
2:20
6 Movie: ★★★ "Killdozer" (1974) Clint Walker, Carl Betz. A strange meteorite places members of a construction crew in great danger.
8 Movie: ★★★ "One Man's Way" (1964) Don Murray, Diana Hyland. A crime reporter enters a seminary when he feels unable to help people in any other capacity.
3:30
7 First Edition
3:50
6 Emergency One!: "An Ounce Of Prevention" While making a TV appearance, Gage and Desoto become stars of a real-life emergency.
4:20
8 Emergency One!: "Bottom Line" Field paramedics question the judgment of a by-the-book doctor.

JULIE AMATO is a special guest of The Great Detective episode entitled Death Takes a Curtain Call, to be seen at 8:30 p.m. Wednesday on channels 2 and 6. She plays the part of a singer involved in a bizarre murder at the theatre where she is performing.

MONDAY: Evening TV—Jan. 29

DAYTIME MOVIES

1:00
11 ★★ "He Rides Tall" (1964) Tony Young, Dan Durvea. A marshal postpones his marriage when he is forced to kill the son of the man who raised him.
3:00
5 ★½ "Scalawag" (1973) Kirk Douglas, Mark Lester. A young boy meets a peg-legged cutthroat in the Old West.
8 ★★★ "Penelope" (1966) Natalie Wood, Ian Bannen. A neglected wife decides to disguise herself and rob her husband's bank.

EVENING

6:00
2 CBC Evening News
3 Edition Pacifique
4 ABC News
6 (8) News
7 CBS News
9 Studio See: "Pizza" St. Louis kids operate their own restaurant; a South Carolina family runs a vineyard.
11 The Brady Bunch: "Eenie, Meenie, Mommy, Daddy" Cindy's appearance in a school play causes a family crisis.
12 The Gong Show
13 Carol Burnett And Friends: Guest: Madeline Kahn.
6:30
3 Ce Soir National
4 News
5 NBC News
7 Mary Tyler Moore
9 Dick Cavett
11 My Three Sons: "Two O'Clock Feeding" Steve is cast in the role of marriage counselor by a young couple who turn to him for help.
12 Dating Game
13 Bob Newhart: "Et Tu, Carol"
7:00
2 Mary Tyler Moore
3 Cosmos 1999: "En route vers l'infini"
4 Pro Bowl: Live covegage of this annual NFL all-star game from the Los Angeles Coliseum in California.
5 Seattle Tonight
6 Chopper Squad
7 Newlywed Game
8 Circus Super Heroes: Bruce Jenner hosts this special featuring performances by four great circus acts - aerialist Elvin Bale, polar bear trainer Ursula Boettcher, Pedro Carillo on the high wire and trapeze artist Tito Gaona.
9 MacNeil - Lehrer Report
11 Hogan's Heroes: "The Softer They Fall" Kinchloe squares off against "Baffling Bruno," the Nazi's would-be boxing champ.
12 Joker's Wild
13 Vancouver
7:30
2 Reach For The Top
5 Hollywood Squares
7 Joker's Wild
9 Battle Line
11 Bob Newhart: "Enter Mrs. Peeper" Bob receives a telegram saying that his old college chum, Cliff Murdoch, "The Peeper," is coming to Chicago and bringing a surprise.
12 Newlywed Game
8:00
2 (7) M.A.S.H: Radar falls madly in love with a new nurse at the hospital, and Hot Lips celebrates her divorce.
3 Terre Humaine
5 Backstairs At The White House: Maggie Rogers (Olivia Cole) becomes a maid at the White House, and is quickly consumed by the demands of the First Families: caring for Mrs. Taft (Julie Harris), a stroke victim; watching President Wilson's (Robert Vaughn) grief over his wife's death; and helping Mrs. Harding (Celeste Holm) contend with the scandal surrounding President Harding (George Kennedy). (Part 1 of 4)
6 Little House On The Prairie
8 Salvage I: (Premiere) Harry Broderick (Andy Griffith) and his two young assistants (Joel Higgins, Trish Stewart) travel to a remote island in search of a near-extinct monkey.
9 Symphony Night Fever
11 College Basketball: California vs. Oregon
12 Cross-Wits
8:30
2 (7) WKRP In Cincinnati: Andy's job is jeopardized when the station is forced to give away $5,000.
3 Papa, Cher Papa
12 Merv Griffin: Guests: Engelbert Humperdinck, Patrick Duffy, Connie Sellecca, Gallagher, Fred Willard.
9:00
2 The White Shadow: Coach Reeves discovers that one of his players has a serious drinking problem.
3 Tele-Selection: "M pour meurtre" (1974) Gayle Hunnicutt, Stephen Rea. Un homme et sa femme sont des detectives prives qui sont engages par le fils d'un homme d'affaires qui faillit etre tue.
6 Lawrence Welk: "Elvis And The '50s"
7 The Corn Is Green: An Englishwoman (Katharine Hepburn) meets with ignorance and wariness from residents of a small town in Wales when she attempts to educate their youthful coal miners.
8 Kaz: A powerful councilman (John Randolph) who once helped Kaz is suspected of bilking funds from his constituents.
9 The Commanders: "Douglas MacArthur" The commander of Allied forces in the Pacific was flamboyant, driven, and successful.
13 Movie: ★★★ "Once An Eagle" (1976) Sam Elliott, Cliff Potts. Nebraska farm boy Sam Damon's excellence as a soldier in World War I not only encourages him to make a career of the military, but finds him a lifelong enemy in the arrogant Courtney Massengale. (Part 1 of 4)
9:45
4 P.M. Northwest
10:00
2 (6) Promises To Keep: The world of children is profiled in this tribute to the United Nations' Year of the Child, which features interviews with Dr. Benjamin Spock and Christina Crawford, the daughter of actress Joan Crawford.
8 What's My Line?: Panelists Tilu Leek, Larry Solway and Nuala Fitzgerald try to guess the talents and professions of mystery guests on this popular game show hosted by Don McGowan.
9 The Energy War: The battle in Congress over the natural gas pricing bill is examined.
11 News
12 When The Boat Comes In: "A Hand Fit For Heroes And Idiots"
10:15
4 Please Stand By
10:30
3 Le Teleiournal
8 Downright Disco: Guests: Patti Brooks, The Duncan Sisters, Glen Ricketts, Marc Jordan.
11 Dating Game
10:45
4 News
11:00
2 (6) CBC National News
4 (5) (7) News
8 CTV National News
9 Congressional Outlook: "Seabed Mining"
11 The Odd Couple: "Security Arms" After their apartment is robbed, Felix talks Oscar into moving into "Security Arms."
12 Benny Hill
13 Sports Page
11:10
3 Nouvelles du Sport
11:15
4 Movie: ★★ "Piranha, Piranha" (1972) Peter Brown, William Smith. A ruthless hunter schemes to hunt down a trio of jungle wildlife photographers.
11:20
3 Aux Frontieres du Connu (Reprise)
6 Vancouver Island News
8 News
11:27
2 News
11:30
5 Tonight: Guest host: Bill Cosby. Guests: Whilhelmina, Kelly Monteith, the Harlem Globetrotters, Tom Bosley.
7 (12) Rockford Files: Rockford learns that the suicide he is investigating was a gangster-ordered homicide.
11 The Gong Show
11:45
2 Lord Peter Wimsey: "Clouds Of Witness" (Part 2) (R)
11:50
3 Un Pays, Un Gout. Une Maniere: "La Terre, le rang et la seigneurie"
12:00
11 700 Club
13 Movie: ★★½ "Longstreet" (1970) James Franciscus, Bradford Dillman. An investigator searches for the men responsible for planting a bomb in his home which caused his blindness.
12:05
6 Movie: ★★★ "Voyage To The Bottom Of The Sea" (1961) Walter Pidgeon, Joan Fontaine. An experimental submarine attempts to dispose of a radioactive belt.
8 Movie: ★★ "Skyway To Death" (1974) Bobby Sherman, Stefanie Powers. Snow hampers rescue efforts after an aerial tramway is incapacitated.
12:20
3 Les Brigades du Tigre: "L'Ere de la calomnie"
12:40
7 (12) CBS Late Movie: ★★½ "McMillan And Wife: Terror Times Two" (1972) Rock Hudson, Susan Saint James. Commissioner McMillan is kidnapped and replaced with an identical double who even fools the real McMillan's wife.
1:00
5 Tomorrow: Guests: Author Morris West; Matty Simmons, film producer and publisher of "National Lampoon."
11 News
1:35
8 Movie: ★★ "Curucu, Beast Of The Amazon" (1956) John Bromfield, Beverly Garland. When a legendary beast begins to terrorize the natives, a plantation foreman sets out to stop it.
2:00
13 Callan: "That'll Be The Day"
2:05
6 Movie: ★★ "The Birdmen" (1971) Doug McClure, Chuck Connors. An Allied POW, held by the Germans in a medieval castle, attempts to escape.
2:21
7 Movie: ★★½ "Safari" (1956) Victor Mature, Janet Leigh. While on a safari, an African guide encounters the Mau Mau natives who killed his family.
(12) 700 Club
3:00
13 Van Der Valk: "A Rose For Mister Rhinehart"
3:05
8 Emergency One!: "Welcome To Santa Rosa County" Paramedics Gage and DeSoto have to work through their vacation.
3:21
12 News
4:05
8 Emergency One!: "The Girl On The Balance Beam" A former athlete with Olympic dreams of glory for his daughter pushes her too hard.
4:21
7 News

TUESDAY: Evening TV—Jan. 30

DAYTIME MOVIES

1:00
11 ★★★ "Night Must Fall" (1964) Albert Finney, Sheila Hancock. A killer, who carries a severed head in a box, is befriended by a crotchety old woman and her niece.
2:30
3 "Colombo: Le Specialiste" Peter Falk. Un chirurgien assassine une infirmiere qui a ete temoin d'un erreur grave qu'il a fait pendant qu'il etait en train de pratiquer une intervention de coeur ouvert.
3:00
5 ★★½ "Up From The Beach" (1965) Cliff Robertson, Irina Demick. A U.S. officer protects a group of Frenchmen on the way to their war torn town.
8 ★★ "The Triangle Factory Fire Scandal" (Premiere) Tom Bosley, Stephanie Zimbalist. The story of the historical 1911 Triangle Shirtwaist Factory fire is retold.

EVENING

6:00
2 CBC Evening News
3 Edition Pacifique
4 ABC News
6 (8) News
7 CBS News
9 Studio See: "Kayak" Kid kayakers run the white water; two cobblers teach kids to make their shoes. (R)
11 The Brady Bunch: "Alice Doesn't Live Here Anymore" Alice decides the Bradys no longer need her and prepares to leave.
12 The Gong Show
13 Carol Burnett And Friends: Guest: Dinah Shore.
6:30
3 Ce Soir National
4 News
5 NBC News
7 Mary Tyler Moore
9 Dick Cavett
11 My Three Sons: "Teacher's Pet" Ernie's writing ability lands him in the dreaded special English class with a strict but efficient teacher.
12 Dating Game
13 Bob Newhart: "Send This Boy To Camp"
7:00
2 Mary Tyler Moore
3 Le Monde Merveilleux de Disney
4 P.M. Northwest
5 Seattle Tonight
6 Starsky & Hutch: Hutch learns a policeman friend of his agreed to exchange the life of an informer for the cancellation of gambling debts.
7 Newlywed Game
8 Grand Old Country: Guests: Mel Tillis, The Family Brown, Rex Allen Jr.
9 MacNeil - Lehrer Report
11 Hogan's Heroes: "One Army At A Time" Sgt. Carter is trapped while in a Nazi uniform.
12 Joker's Wild
13 Vancouver
7:30
2 The Northerners
4 Sha Na Na
5 $100,000 Name That Tune
7 Joker's Wild
8 Patsy Gallant: Guests: The Craig Ruhnke Band, Chanson, Bob McGilpen.
9 Newsmakers
11 Bob Newhart: "Caged Fury" The Hartleys miss their friend's gala Fourth of July party when they become trapped in a storage locker.
12 Newlywed Game
8:00
2 (4) Happy Days
3 Grand Papa
5 Mark Twain's America: "Abe Lincoln: Freedom Fighter" Ahurning point in the life of Abraham Lincoln, who serves as defense lawyer for a black man, is re-created.
6 Please Stand By: "The Hospital" Rocky and Frank both have to have their tonsils out, but Frank is petrified and tries to get out of it without his son finding out.
7 CBS News Report: Coverage of the Republican response to President Carter's State of the Union Address.
8 Circus: Host Danny Kaye presents highlights of the Ringling Bros. and Barnum (Bailey Circus, including performances by animal trainer Gunther Gebel-Williams, Anna's Dobermans, and trampoline artist Canestrelli.
9 Evening At Symphony: "Final Alice" by David Del Tredici; "Ancient Airs and Dances, Suite No. 2" by Ottorino Respighi.
11 Movie: ★★½ "Doomsday Flight" (1966) Jack Lord, Van Johnson. A bomb, hidden on a New York bound jet, must be found before it explodes.
12 Cross-Wits
8:30
2 (6) Rene Simard
3 Jamais Deux sans Toi
4 (13) Laverne & Shirley: Laverne and Shirley discover they have been replaced as directors of the annual Shotz Brewery talent show by Lenny and Squiggy.
12 Merv Griffin: Guests: Durk Pearson, Dr. John C. Lilly, Stanton T. Friedman.
9:00
2 (4) Three's Company: Janet returns home with a date to find Jack and Chrissy alone in the bedroom.
3 Telemag
5 NBC Movie: "The Triangle Factory Fire Scandal" (Premiere) Tom Bosley, Tovah Feldshuh. The causes and aftermath of the disastrous 1911 Triangle Shirtwaist Factory fire, in which hundreds of young immigrants were trapped in a blazing sweatshop, are dramatized.
6 $1.98 Beauty Show
7 CBS Movie: ★★½ "Big Jake" (1971) John Wayne, Richard Boone. A cowboy returns to his ranch after a long absence to track down the gang that kidnapped his grandson.
8 Quincy: When the son of a friend (Michael Constantine) dies of a drug overdose, Quincy teams up with a pre-med student (A. Martinez) to find the source of the illegal narcotics.
13 Movie: ★★★ "Once An Eagle" (1976) Sam Elliott, Cliff Potts. Nebraska farm boy Sam Damon's excellence as a soldier in World War I not only encourages him to make a career of the military, but finds him a lifelong enemy in the arrogant Courtney Massengale. (Part 2 of 4)
9:30
6 (2) Fifth Estate
4 Taxi: Tony returns from out of town to discover that Bobby let his prized goldfish die of starvation.
9 Fawlty Towers: World War looms in the near future as Sybil enters the hospital and Basil handles things badly. (Part 5 of 6)
10:00
3 L'Enfance a Vivre: "Je serai St. Genevieve ou Jean-Francois"
4 Starsky & Hutch: Hutch learns a policeman friend of his agreed to exchange the life of an informer for the cancellation of gambling debts.
9 The Energy War: The battle in Congress over the natural gas pricing bill is examined.
11 News
12 When The Boat Comes In: "A Patroitic Offering"
10:30
2 (6) Fortunes: "How To Make A Million" Successful garment company president Peter Hygard tells about his prosperous business venture and how it has withstood competition from other nations.
3 Le Telejournal
11 Dating Game
11:00
2 (6) CBC National News
4 (5) (7) News
8 CTV National News
11 The Odd Couple: "The Fat Farm" Oscar lets Felix talk him into going to a "fat farm" to help him get into shape.
12 On The Buses: "The Canteen Girl"
13 Sports Page
11:10
3 Nouvelles du Sport
11:20
3 Rencontres
6 Vancouver Island News
8 News
11:27
2 News
11:30
4 ABC News Closeup: "Mission: Mind Control" This investigative report probes the U.S. intelligence agencies' 30-year search for mind control, focusing on their research into LSD.
5 Best Of Carson: Host: Johnny Carson. Guests: Lana Cantrell, Shecky Greene, Jim Fowler. (R)
7 (12) Barnaby Jones: Betty is taken hostage by the murderer Barnaby is attempting to track down. (R)
9 Talking Walls Of Pompeii: John Forsythe uses the graffiti of Pompeii to tell the story of the ancient Roman city.
11 The Gong Show
11:45
2 World At War: "Banzai" Japan enters into a pact with Germany and Italy which manages to polarize World War II. (R)
11:50
3 Propos et Confidences: Pierre Bertin se raconte. (Derniere de 2)
12:00
11 700 Club
13 Movie: ★★★ "My Geisha" (1962) Shirley MacLaine, Yves Montand. A director's wife becomes upset when she discovers her husband is going to make a film in Japan with a geisha in the lead role.
12:05
6 Movie: ★★ "Operation Kid Brother" (1967) Neil Connery, Daniela Bianchi. A famed plastic surgeon becomes involved in international espionage when one of his patients is kidnapped.
8 Movie: ★★★ "Show Boat" (1951) Kathryn Grayson, Howard Keel. Singers and dancers entertain on a showboat as it travels up and down the Mississippi River.
12:15
3 Cinema: "Le Male du siecle" (1975) Juliet Berto, H
12:40
7 (12) CBS Late Movie: ★★½ "The Thief Who Came To Dinner" (1973) Ryan O'Neal, Jacqueline Bisset. A computer programmer interested in increasing his income moonlights as a cat burglar.
1:00
4 (11) News
5 Tomorrow: Guests: George Jurcsek, founder of "The Circle Of Friends," and three of its members.
2:00
13 Callan: "That'll Be The Day"
2:05
6 Movie: ★★★ "The Black Shield Of Falworth" (1954) Tony Curtis, Janet Leigh. A squire discovers he is of noble blood and vows to rectify the wrong done his family.
2:20
8 Movie: ★★★ "Hell's Angels '69" (1969) Tom Stern, Jeremy Slate. Two half-brothers plan to rob Caesar's Palace in Las Vegas for fun, using the hell's Angels as a cover.
2:37
7 Movie: ★★½ "Middle Of The Night" (1959) Fredric March, Kim Novak. A young girl falls in love with a middle-aged man and they struggle with opposition from their families when they decide to marry.
(12) 700 Club
3:00
13 Van Der Valk: "A Dangerous Point Of View"
3:37
12 News
4:05
6 Emergency One!: "Grateful" After their rescue by Squad 51, an over-grateful couple become over-zealous fans.
4:20
8 Emergency One!: "Computer Terror" The computer fouls up and paramedic Gage gets a check for thousands instead of for hundreds.
4:37
7 News

WEDNESDAY: Evening TV—Jan. 31

DAYTIME MOVIES

1:00

(11) ★★ "Eve Of The Devil" (1967) David Niven, Deborah Kerr. A Marquis intends to sacrifice himself, believing that spilling his blood will replenish the vineyards.

3:00

(5) ★★½ "Spinout" (1966) Elvis Presley, Shelley Fabares. A bandleader manages to entangle himself with race cars.

(8) ★★½ "Three Bites Of The Apple" (1967) David McCallum, Sylva Koscina. A calculating woman schemes to hook a man and his money.

EVENING

6:00

(2) CBC Evening News
(3) Edition Pacifique
(4) ABC News
(6) News
(7) CBS News
(9) Studio See: "River Boats" (R)
(11) The Brady Bunch: "Father Of The Year" Marcia wants to enter her stepfather in a "Father Of The Year" contest.
(12) The Gong Show
(13) Carol Burnett And Friends: Guest: Sammy Davis Jr.

6:30

(3) Ce Soir National
(4) News
(5) NBC News
(7) Mary Tyler Moore
(9) Dick Cavett
(11) My Three Sons: "The First Meeting" Widower Steve meets a remarkable woman in a high school corridor and the two are quickly attracted to each other.
(12) Dating Game
(13) Bob Newhart: "A Crime Most Foul"

7:00

(2) Mary Tyler Moore
(3) Tes Filles et Mes Garcons
(4) P.M. Northwest
(5) Seattle Tonight
(6) Incredible Hulk: David Banner gets caught in the crossfire when a dope dealer tries to silence a reforming preacher.
(7) Newlywed Game
(9) MacNeil - Lehrer Report
(11) Hogan's Heroes: "Standing Room Only" The heroes attempt to save Klink from an officer who caught him borrowing money.
(12) Joker's Wild
(13) Vancouver: "Ski Special"

7:30

(2) The Muppets: Guest: Danny Kaye.
(3) La Petite Patrie
(4) That's Hollywood
(5) Evergreen Express
(7) Joker's Wild
(8) News
(9) Ripping Yarns: "The Testing Of Eric Olthwaite" Eric is so boring that his parents run away from home. This is his history.
(11) Bob Newhart: "Some Of My Best Friends Are..." Dr. Hartley's psychological therapy group has an unexpected visitor when a friendly homosexual joins in the sessions.
(12) Newlywed Game

8:00

(2) Mork &Mindy: Mork tries to free Eugene and his little girlfriend from parental persecution by performing their wedding ceremony.
(3) Race de Monde
(4) Eight Is Enough: The Bradford children let a power failure and their imaginations turn their home into a haunted house.
(5) Circus: Host Danny Kaye presents highlights of the Ringling Bros. and Barnum I Bailey Circus, including performances by animal trainer Gunther Gebel-Williams, Anna's Dobermans, and trampoline artist Canestrelli.
(6) Sha Na Na: Guest: Freddie Cannon.
(7) Incredible Hulk: David Banner gets caught in the crossfire when a dope dealer tries to silence a reforming preacher.
(8) Winsday
(9) Great Performances: "Vanessa" Samuel Barber's Pulitzer Prize-winning opera tells the story of an aging beauty who panics as her youth fades.
(11) Edward The King: "The New World" (1860-1861)
(12) Cross-Wits

8:30

(2) (6) Great Detective: "Death Takes A Curtain Call" Inspector Cameron takes to the footlights to investigate a puzzling series of theatrical murders which involve a dwarf, an orchestra leader and an aging soprano.
(3) Hors Serie: "Au plaisir de Dieu" (3e de 10)
(12) Merv Griffin: Guests: MacLean Stevenson, Cleo Dawson, Wayne Grimditch, Patrick Juvet, Tony Danza.

9:00

(4) Charlie's Angels: The Angels get jobs in a disco where several men were seen just before they were murdered.
(5) Movie: "**Viva Knievel" (1977) Evel Knievel, Gene Kelly. Smugglers plan to sabotage Evel's motorcycle jump in Mexico in order to smuggle cocaine into the United States by stashing it in the daredevil's coffin.**
(7) One Day At A Time
(8) Charlie's Angels: "Angel In A Box"
(11) The Unknown War: "The Siege Of Leningrad"
(13) Movie: ★★★ "**Once An Eagle" (1976) Sam Elliott, Cliff Potts. The problems of World War II bring Sam, now a general, into violent confrontation with both his wife and Courtney Massengale. (Part 3 of 4)**

9:30

(2) (6) Canadian Connection: "The Lessons Of History" Will and Ariel Durant, authors of such works as "The Story Of Civilization," discuss their heritage as well as the ideas and philosophies contained in their books.
(3) Scenario: "Ariane" (Derniere de 4)
(7) The Jeffersons

10:00

(3) Science-Realite: "La Meteorologie"
(4) (8) Vegas: Dan searches for the killer of a close friend, unaware that the victim's "grieving" grandson arranged the murder.
(7) Kaz: A powerful councilman (John Randolph) who once helped Kaz is suspected of bilking funds from his constituents.
(9) Palestine: Allan Hargreaves narrates this history of the Jewish state, from 1918 to 1948. (Part 2 of 3)
(11) News
(12) When The Boat Comes In: "Say Hello Tirra"

10:30

(2) (6) Watson Report: Interviewer Patrick Watson confronts those officials and public figures at the heart of Canada's most controversial issues.
(3) Le Telejournal
(11) Dating Game

11:00

(2) (6) CBC National News
(4) (5) (7) News
(8) CTV National News
(11) The Odd Couple: "Murray The Fink" After being taunted by Oscar for being soft, Murray the cop arrests his poker-playing buddies during a game.
(12) Benny Hill
(13) Sports Page

11:10

(3) Nouvelles du Sport

11:20

(5) Reflets d'un Pays: De Sherbrooke.
(6) Vancouver Island News
(8) News

11:27

(2) News

11:30

(4) Police Woman: Pepper investigates a series of murders of young blonde women, each of whom is found wearing a bridal veil.
(5) Tonight: Host: Johnny Carson. Guest: Rodney Dangerfield, Steve Lawrence.
(7) (12) Rockford Files: A writer hires Rockford to help her free a man she is convinced is innocent of killing his girlfriend.
(9) Alton Ochsner At 80: Dr. Alton Ochsner, one of the first to connect smoking and lung cancer, is honored on his 80th birthday.
(11) The Gong Show

11:45

(2) Secret Army: "Lisa: Code Name Yvette" Two agents, one British and one German, arrive in Brussels to investigate the activities of "Lifeline" coordinator Yvette (Jan Francis). (R)

12:00

(11) 700 Club
(13) Movie: ★★★ "**Ghost Of Flight 401" (1978) Ernest Borgnine, Gary Lockwood. In 1972, a commercial jet crashes in the Florida Everglades, killing 100 people, and one of the airline personnel reports a "ghost."**
(6) Movie: ★★★ "**Carey Treatment" (1972) James Coburn, Jenniter O'Neill. A pathologist tries to clear his colleague of a murder charge.**
(8) Movie: ★★½ "**Action Of The Tiger" (1957) Van Johnson, Martine Carol. An American adventurer's path crosses that of a glamorous female.**

12:15

(3) Cinema: "Alerte aux Indes" (1938) Sabu, Raymond Massey. Un prince hindou est menace par son oncle qui veut le faire disparaitre.

12:37

(4) Mannix: A gambler who lost $30,000 in a Las Vegas casino mysteriously disappears.

12:40

(7) (12) Kojak: Kojak learns that his godson is in trouble with the law. (R)

1:00

(5) Tomorrow: Guests: College talk show hosts Garth Ancier and John Salor.
(11) News

1:45

(4) News

1:50

(7) Movie: ★★½ "**Luv" (1967) Peter Falk, Jack Lemmon. In hopes of spawning off his wife, a man brings home a suicidal derelict and introduces them.**
(12) 700 Club

2:00

(13) Callan: "First Refusal"

2:05

(6) Movie: ★★½ "**Interlude" (1957) June Allyson, Rossano Brazzi. An American woman, living in Germany, falls in love with a married man who is unable to divorce his mentally-ill wife.**
(8) Movie: ★★½ "**The Desperate Miles" (1975) Tony Musante, Joanna Pettet. A disabled war veteran attempts to make a grueling 130-mile trip in a wheelchair to prove his independence.**

2:50

(12) News

3:00

(13) Van Der Valk: "Season For Love"

3:35

(8) Movie: ★½ "**Majin, The Monster Of Terror" (1966) Jun Fujimake, Ryutaro Gomi. A local lord exploits the peasants and beats the slaves at the mountain where Majin is buried.**

3:50

(6) Movie: ★½ "**War Of The Monsters" (1966) Kojiro Hongo, Kyoko Enami. Gamera and Barugon wreak havoc in Japan until they are destroyed.**
(7) News

John Carradine's a Patriarch With No Thoughts of Retiring

HOLLYWOOD — Old King David had nothing but trouble with his boys, but John Carradine, who recently portrayed the dying giant killer, doesn't have that in common with the man he's playing.

Father of actors David, Keith and Robert Carradine, the patriarch declares, "I have great confidence in them, particularly as actors, because I trained them all!"

John Carradine was seen recently as the fading David in Stories From the Bible, an NBC mini-series.

"The part was limited," he says fretfully, "because the king was dying."

On screen from 1930, Carradine has appeared in numerous screen classics — Tol'able David, Of Human Bondage, The Hurricane, The Hound of Baskervilles, Stagecoach, The Grapes of Wrath and The Ten Commandments.

Name a famous director, and chances are Carradine has worked with him.

Because he has a gift for being peculiarly sinister, he's also starred in such oddities as Munster, Go Home! and The House of Seven Corpses.

"I have no idea of retiring," Carradine declares, "because I can act in a wheelchair."

He gos from movies to television to movies and says, "I work all the time but mostly abroad."

Proving the agility of his mind, Carradine proudly points out that while he was on recent location with a picture in Vienna he spoke German exclusively; though he'd hardly used the languge in 50 years.

"I was taught German at the Episcopal Academy in Philadelphia when I was six," he explains, "and became fluent.

"But, I hadn't used it in 50 years except for a brief period during the Second World War.

"However, I spoke no English at all while I was in Vienna and got along very well. Members of the company were amazed.

"When I was very young," Carradine continues, "I had an idea that I wanted to be a lawyer, because I'm descended from John Marshall.

"However, since I had no money and was faced with the necessity of making a living, I couldn't go to law school, and I don't regret the fact that I couldn't. For acting has been a very satisfying profession.

"I'm not at all surprised by the talent of my sons.

"Robert's not only an actor but a race car driver who, David predicts, will be one of the world's top racing drivers.

CARRADINE
. . . wheel-chair roles?

"He's just back from France where he's been both racing and driving.

"Each is his own man. I told them to do what they wanted to do but only if they were prepared."

Yet he didn't advise his boys to prepare for acting by going to acting school.

"Because," he declares, "everything you learn there you have to forget.

"I told them to use what they need when they learn from someone else and then let go. That's the sensible way to do it.

"I don't belive in so-called method acting. What people call 'method' isn't what Stanislavski meant at all."

A Shakespearean actor before he turned to films, Carradine has played a sweep of roles on stage but admits that there's a limit to the fare in which he's comfortable.

"Acting is acting," he says, "But, while Gielgud (Sir John) has a perfect flair for Restoration comedy, I don't.

"My favorite play is A Man For All Seasons and my favorite part Othello.

"I know many actors prefer Iago, and I've played him, but Othello calls for such a tremendous range of emotion.

"I played Hamlet for the first time when I was 38 and for the last time when I was 54.

"I'm too old now for Hamlet and, in fact, for most of Shakespeare; though I could still play Skylock.

"I'd like very much to play Lear, but that's a part for a younger actor.

"It takes the energy of youth to play that old man!"

BOOK SALE
AN ANNUAL EVENT AT
Borogrove Bookshop
FIVE DAYS ONLY!
* ALL BOOKS — 20% DISCOUNT
* CALENDARS — 30% DISCOUNT
* SEVERAL SPECIALS AT EVEN GREATER SAVINGS
TUES., JAN. 30 to SAT., FEB. 3
9:30 a.m. to 9:00 p.m. daily
except Sat. until 5:30

Borogrove Bookshop
10 CENTENNIAL SQ.
386-8736

THURSDAY: Evening TV—Feb. 1

DAYTIME SPECIALS

3:00

(7) (12) Razzmatazz: Host Brian Tochi rides in a hot air balloon, visits an animal hospital, presents results of a teenagers' poll, watches calories explode, and drives a steam locomotive.

DAYTIME MOVIES

1:00

(11) ★★½ "Copper Canyon" (1950) Ray Milland, Hedy Lamarr. Confederate veterans, seeking a new start in the West, are aided by a gunslinger.

2:30

(3) "La Croisiere du Navigator" (1924) Buster Keaton, Kathryn McGuire. Un aristocrate s'eprend de la fille d'un armateur qui vient de vendre le paquebot 'Navigator' a un petit pays en guerre.

3:00

(5) ★★½ "Brother John" (1961) Will Geer, Bradford Dillman. A mysterious man's return to his hometown touches off a series of violent reactions among the townsfolk.
(8) ★★ "For Those Who Think Young" (1964) James Darren, Pamela Tiffin. A wealthy, young playboy falls in love with a penniless girl and together they find happiness.

EVENING

6:00

(2) CBC Evening News
(3) Edition Pacifique
(4) ABC News
(6) (8) News
(7) CBS News
(9) Studio See: "Honor Dance" An Alabama debutante, an Oklahoma Indian and Dallas' Youth On The Move Choir are highlighted. (R)
(11) The Brady Bunch: "The Grass Is Always Greener" Mike and Carol settle an argument about who has the easier job by switching roles.
(12) The Gong Show
(13) Carol Burnett And Friends: Guest: Jim Nabors.

6:30

(3) Ce Soir National
(4) News
(5) NBC News
(7) Mary Tyler Moore
(9) Dick Cavett
(11) My Three Sons: "Instant Co-Worker" Steve's romance with Barbara flowers, and Robbie gets a job in his father's firm.
(12) Dating Game
(13) Bob Newhart: "The Slammer"

7:00

(2) Mary Tyler Moore
(3) Genies en Herbe
(4) P.M. Northwest
(5) Seattle Tonight
(6) Movie: ★★ "**My Side Of The Mountain" (1969) Ted Eccies, Theodore Bikel. A 13-year-old boy decides to become a Thoreau and give up his home and family to study in the Canadian mountains.**
(7) Newlywed Game
(8) Makin' It: (Premiere) Billy Manucci (David Naughton) finds his desire to become a college achiever pitted against the joy of disco dancing.
(9) MacNeil - Lehrer Report
(11) Hogan's Heroes: "Six Lessons From Madame LaGrange" The Gestapo plans to roundup all Allied agents in the area.
(12) Joker's Wild
(13) Vancouver

7:30

(2) Trivia
(3) Du Tac au Tac
(4) Exploration Northwest
(5) Match Game P.M.
(7) Joker's Wild
(8) Stars On Ice: Guests: Toller Cranston, Michael Chirrick, Barbara Underhill and Paul Martini, Donna and Andrew Best.
(9) Stepping Out
(11) Bob Newhart: "Still Crazy After All These Years" The Hartleys take a vacation and in their absence Howard undergoes a crash psychological program that changes his entire personality.
(12) Newlywed Game

8:00

(2) Barney Miller: Barney finds his peaceful transition into middle age destroyed by his men's concern for his physical and mental health.
(3) Le Travail a la Chaine
(4) Mork & Mindy: Mork and Mindy discover the idyllic mountain cabin they borrowed for a weekend is a burned out building with no roof.
(5) Circus Super Heroes: Bruce Jenner hosts this special featuring performances by four great circus acts - aerialist Elvin Bale, polar bear trainer Ursula Boettcher, Pedro Carillo on the high wire and trapeze artist Tito Gaona.
(7) Mr. Horn: David Carradine portrays the legendary frontier figure Tom Horn, whose career included the capture of Geronimo and a stint as a bounty hunter. Richard Widmark and Karen Black costar. (Part 1 of 2)
(8) Liberace - A Valentine Special: Liberace and his guests Lola Falana and Sandy Duncan pay tribute to Valentine's Day with a gala party conducted on the decks of the Queen Mary.
(9) Nova: "Cashing In On The Ocean" Mineral-rich manganese nodules are the valuable prize in an international struggle to tap the natural resources of the sea.
(11) Donna Fargo: Guest: Donny Osmond.
(12) Cross-Wits

8:30

(2) King Of Kensington: "The Best Man" Larry throws a good-natured stag party - "roast" for his friend Phil, and the event affects Phil so deeply that he cancels his wedding.
(3) Les Grands Films: "Pas de probleme ou le voyage de M. Michalon" (1975) Bernard Menez, Miou-Miou. Quand un homme meurt dans l'appartement d'une jeune fille qui sortait de prison, elle obtient l'aide d'un etudiant en medecine et les deux cachent le cadavre dans le coffre de l'auto du pere de l'etudiant.
(4) Makin' It: (Premiere) Billy Manucci (David Naughton) finds his desire to become a college achiever pitted against the joy of disco dancing.
(11) Marty Robbins: Guests: Roy Acuff, Bud Wendell, Oswald Acuff.
(12) Merv Griffin: Guests: Cloris Leachman, Ruth Buzzi, Loni Anderson, Dr. Roger L. Gould, Carlene Carter.

9:00

(2) Canadian Express
(4) Barney Miller: Barney finds his peaceful transition into middle age destroyed by his men's concern for his physical and mental health.
(5) Quincy: When the son of a friend (Michael Constantine) dies of a drug overdose, Quincy teams up with a premed student (A. Martinez) to find the source of the illegal narcotics.
(6) Hawaii Five-O
(8) Live It Up: Reports focus upon this month's solar eclipse, belly dancing and the potential hazards of winter car washings.
(9) Viewers' Choice
(11) Dolly: Guests: K.C. and the Sunshine Band.
(13) Movie: ★★★ "**Once An Eagle" (1978) Sam Elliott, Cliff Potts. Sam, now a general, has a final confrontation with Courtney Massengale. (Part 4 of 4)**

9:30

(4) (8) Soap: Corinne gives birth to a healthy baby boy, and Chester remembers who he is again.
(11) Ski-In: Host: Jack Eddy.

10:00

(2) Dallas: Julie Grey (Tina Louise) decides that J.R. is using her and repays him by spilling his secrets to Cliff Barnes. (Part 1 of 2)
(4) (8) Family: Kate is furious when her friend Joan casually moves into the guest house with Kate's son Willie.
(6) (7) Barnaby Jones: Barnaby gets a look at the operations of an ultra-modern security organization while helping protect a wealthy businessman.
(11) News
(12) When The Boat Comes In: "News From The Front"

10:30

(3) Le Telejournal
(11) Dating Game

11:00

(2) (6) CBC National News
(4) (5) (7) News
(8) CTV National News
(11) The Odd Couple: "Win One For Felix" In an attempt to get closer to his son, Felix becomes the coach of the boy's football team.
(12) On The Buses: "Dangerous Driving"
(13) Sports Page

11:15

(3) Les Cinema: "Derniere croisiere" (1974) Richard Long, Edward Albert. Des meurtres en serie sont commis a bord d'un paquebot, chaque victime avant gagne cette croisiere lors d'un concours.

11:20

(6) Vancouver Island News
(8) News

11:27

(2) News

11:30

(4) Starsky & Hutch: Starsky is forced to use his romantic involvement with a young woman to gain evidence against her gangster father. (R)
(5) Tonight: Host: Johnny Carson. Guests: Pete Fountain, Jimmy Grippo, Cloris Leachman.
(7) (12) M.A.S.H: The 4077th prepares for a visit from General MacArthur. (R)
(11) The Gong Show

11:45

(2) Poldark: Demelza discovers that Ross' trial is in danger of being perjured by paid witnesses. (Part 9 of 16) (R)

12:00

(11) 700 Club
(13) Movie: ★★½ "**Shriek Of The Mutilated" Alan Brock, Jennifer Stock. Four college students and their leader search for the elusive Abominable Snowman, and their search leads them down a bloody path.**

12:05

(6) Movie: ★★ "**The Failing Of Raymond" (1971) Jane Wyman, Dean Stockwell. A student takes revenge against his former school teacher.**
(7) (12) CBS Late Movie: ★★½ "**Columbo: Last Salute To the Commodore" (1976) Peter Falk, Robert Vaughn. Lt. Columbo's prime suspect in a homicide case is murdered.**
(8) Movie: ★½ "**The Day They Hanged Kid Curry" (1970) Pete Duel, Ben Murphy. Two charming rogues rob and romance their way through the Old West.**

12:37

(4) Mannix: Mannix tries to convince an eccentric movie star that someone is out to kill him.

12:45

(3) Cine-Nuit: "Pas folles, les migonnes" (1967) Claudine Auger, Virna Lisi. Quand une femme se rend a Rome pour retrouver trois amies, il lui est clair que chacune mene une vie singuliere.

1:00

(5) Tomorrow: Guest: William Spaulding, an aerospace scientist, who will discuss UFO's.
(11) News

1:35

(6) Movie: ★★½ "**Everything But The Truth" (1956) Maureen O'Hara, John Forsythe. A boy campaigning on a 'Nothing But The Truth' platform complicates the lives of those around him.**
(8) Movie: ★★ "**Kill, Baby, Kill" (1965) Giacomo Rossi Stuart, Fabienne Dali. A young doctor finds himself wandering in a strange state of semi-consciousness.**

1:45

(4) News

2:00

(13) Callan: "Rules Of The Game"

2:10

(7) Movie: ★★½ "**Castle Keep" (1969) Burt Lancaster, Peter Falk. U.S. infantrymen attempt to protect a Belgian castle, filled with art treasures, from German attack.**
(12) 700 Club

3:00

(13) Van Der Valk: "Richman, Poorman"

3:10

(12) News

3:20

(6) Emergency One!: "Involvement" An unhappy retired nurse attempts suicide.
(8) Emergency One!: "Firehouse Quintet" Engine Co. 51 makes it to the finals of the fire department basketball game.

4:10

(7) News

Cliff Jones, Martin Short, Nancy White with "best friends"

Songwriter Says 'Rats' to His Latest Musical

Cliff Jones is a talented songwriter with two hit musicals to his credit. He also happens to have a firm grounding in psychology and before he opted for a career in show business he was studying for his doctorate.

His academic career may not have played any importance when he wrote the hit musicals Hamlet and Hey Marilyn, but his study of the actions of rats in the lab has been turned to good advantage in his latest work.

Some of My Best Rats Are Friends will be broadcast on CBC Radio's The Entertainers, Sun. Jan. 28 at 4:05 p.m. It will also be heard on Festival Theatre, Mon. Jan. 29 at 9:04 p.m. on CBC Stereo. A co-production of CBC Radio Variety and Drama, it is produced by Paul Mills and directed by John Douglas.

Rats is the hilarious story of Fred (played by Martin Short of Second City revue fame) a graduate student determined to get his MA in psychology. Battling a hostile academic establishment, sabotage in the laboratory, sexual diversions, and a very un-understanding wife, he finds the real human beings in his life are the rats in his lab cages.

They talk to him, joke with him, sing, dance and become his best friends. Then he discovers a rat is only a rat but a degree is solid gold. The conflict between his ambitions and his loyalties create the tensions of the first rodent musical!

Nancy White, the satiric songstress of CBC Radio's Sunday Morning, is the voice of one rat. (Nancy played Ophelia in the CBC Radio version of Cliff Jones' Hamlet) Other rats are played by Pat Rose, Suzette Couture, and John Kastner.

Dawn Greenhalgh, who appears regularly on Sussex Drive, plays the head of the psychology department. Henry Ramer and Colin Fox play other professors.

T.V. SERVICE
EATON'S
Television and Appliance Repair
Dial 382-7141
Ask for Appliance Repairs
ELECTROHOME
For Fast, Reliable Color TV Service
CITY CENTRE TV
University Heights Centre
Open Daily 10 a.m.-10 p.m.
477-6971
FAST
Professional TV Service
House Calls (All Makes)
CARRY-IN
385-3832
Butler BUTLER BROTHERS
1720 DOUGLAS
OPP. THE BAY
9-30
Sears
TV Repairs
595-9111
Charge it on Your Simpsons-Sears All Purpose Account

FRIDAY: Evening TV—Feb. 2

DAYTIME MOVIES

1:00

(11) ★★½ "Miracle in the Rain" (1954) Jane Wyman, Van Johnson. A young soldier and a lonely woman fall in love, only to be separated by war.

3:00

(5) ★★★ "Shamus" (1973) Burt Reynolds, Dyan Cannon. While hunting down stolen diamonds, a detective becomes involved with beautiful women and sinister men.

(8) ★★½ "Singin' In The Rain" (1952) Gene Kelly, Debbie Reynolds. A silent screen star falls in love with a newcomer to the business.

EVENING

6:00

(2) CBC Evening News
(3) Edition Pacifique
(4) ABC News.
(6) News
(7) CBS News
(8) Canadian Figure Skating Championships: The Junior Free Finals and Senior Free Dance events are featured.
(9) Studio See
(11) The Brady Bunch: "Sorry, Right Number" Mike tries to cure the phone problem in his home by installing a pay phone.
(12) The Gong Show
(13) T.G.I.F.: What's going on in entertainment in Vancouver, cabarets, discos, movies, etc.

6:30

(3) Ce Soir National
(4) News
(5) NBC News
(7) Mary Tyler Moore
(9) Dick Cavett
(11) My Three Sons: "Is It Love?" The whole Douglas clan conspires to encourage Steve's romance with Barbara.
(12) Dating Game
(13) Bob Newhart: "Still Crazy After All These Years"

7:00

(2) Mary Tyler Moore
(3) Il Etait une Fois...l'Homme: "Pax romana"
(4) P.M. Northwest
(5) Seattle Tonight
(6) Star Trek: "A Private Little War" While gathering vegetation samples on a seemingly tranquil planet, Kirk and Spock witness an ambush.
(7) Newlywed Game
(9) MacNeil - Lehrer Report
(11) Hogan's Heroes: "The Sergeant's Analyst" Sgt. Schultz is ordered to the Russian front for goofing off.
(12) Joker's Wild
(13) Vancouver

7:30

(2) The Challengers: Canadians who have become leaders in their respective fields are profiled.
(3) Bonjour, Comment Mangez-Vous?
(4) The Muppets
(5) Hollywood Squares
(7) Joker's Wild
(9) Crockett's Victory Garden: Jim Crockett gives tips on how to grow miniature plants for terrariums. (R)
(11) Bob Newhart: "The Great Rent Strike" The Hartley apartment becomes a hot-and-cold battleground when the good doctor declares psychological warfare on his landlord.
(12) Newlywed Game

8:00

(2) All In The Family
(3) Les Amis de Mes Amis
(4) Happy Days: The Fonz creates an instant craze when he displays his unique form of dancing.
(5) Diffrent Strokes: A distant cousin (LaWanda Page) of the boys arrives at the Drummond penthouse and decides to stay for a long visit.
(6) King Of Kensington: "The Best Man" Larry throws a good-natured stag party - "roast" for his friend Phil, and the event affects Phil so deeply that he cancels his wedding.
(7) Wonder Woman: A gullible Air Force officer receives orders from strange beings to launch a salvo of nuclear missiles.
(8) The Dukes Of Hazzard
(9) Washington Week In Review
(11) Movie: ★★½ **"The St. Valentine's Day Massacre" (1967) Jason Robards, George Segal. Al Capone's gang guns down seven of Bugsy Moran's men on February 14th.**
(12) Cross-Wits

8:30

(2)(6) Front Page Challenge: Fred Davis and regulars Gordon Sinclair, Betty Kennedy and Pierre Berton are joined by special guest panelists in presenting top newsmakers and their stories.
(3) Super Star: Invite: Michel Louvain.
(4) Makin' It
(5) Brothers And Sisters: Harlan crowns Zipper King of Hearts at the Valentine's Day dance to call attention to Zipper's date.
(9) Wall Street Week: "Tobacco: Puffed Profits" Guest: Susan Black, vice president, research, Drexel Burnham Lambert Incorporated.
(12) Merv Griffin: Guests: Peaches and Herb, Orson Welles, Robert Blake, John Houseman.

9:00

(2)(6) Loto Canada: The Famous People Players enact the Saint-Saens work "Carnival Of The Animals," with narration by Gordon Pinsent and verses by Ogden Nash, and the winners of the lottery are announced.
(4) ABC Movie: **"The Girls In The Office" (Premiere) Susan Saint James; Barbara Eden. Four young women working at a department store discover that success and love do not always go hand in hand.**
(5) Turnabout: Sam and Penny are lolted by a surprise visit from Penny's old boyfriend (Robert Hogan).
(7) The Dukes Of Hazzard
(8) Movie: ★★½ **"Stranger In Our House" (1978) Linda Blair, Lee Purcell. A young woman lives a nightmare when her mysterious cousin, whom she suspects of being a bonafide witch, moves in after being ordained.**
(9) Masterpiece Theatre: "The Duchess Of Duke Street: A Test Of Love" Charlie's choice of a bride is accepted by Louisa, but an old flame feels she has a prior claim. (Part 15 of 15) (R)
(13) Hot City Disco: Guest: Linda Clifford.

9:30

(3) Forum
(5) Hello, Larry

10:00

(2) Pacific Report
(5) Sweepstakes: A blind girl (Kathryn Holcomb), an artist (Richard Mulligan) and a woman (Dinah Manoff) searching for her father are finalists in the million-dollar lottery.
(6) National Geographic Special: "Big Cats"
(7) Dallas: Julie Grey (Tina Louise) decides that J.R. is using her and repays him by spilling his secrets to Cliff Barnes. (Part 1 of 2)
(9) Turnabout: "Encores" Artist Doris Chase's career is traced; a Colorado school for the performing arts founded by Charlotte Perry is visited.
(11) News
(12) When The Boat Comes In: "Fish In Wooly Jumpers"
(13) David Essex: All The Fun At The Fair

10:30

(3) Le Telejournal
(9) Cinema B.C.
(11) Dating Game

11:00

(2)(6) CBC National News
(4)(5)(7) News.
(8) CTV National News
(9) Austin City Limits: "Willie Nelson - Tracy Nelson" The leader of the "outlaw" school of country rock is joined by Tracy Nelson on whose Grammy award nominee single he appeared.
(11) The Odd Couple: "And Leave The Greyhounds To Us" Oscar wins a greyhound in a poker game and wants to race it.
(12) Benny Hill
(13) Sports Page

11:10

(3) Nouvelles du Sport

11:15

(3) Cinema: "Cabaret, adieu Berlin" (1972) Lisa Minelli, Michael York. En allemgane, pendant les annees trentes, la population de Berlin ne songe qu'au plaisir, mais une chanteuse-danseuse americaine mene une vie miserable pendant qu'elle reve de briller un jour sur les scenes mondiales.

11:20

(6) Vancouver Island News
(8) News

11:27

(2) News

11:30

(4) Baretta: A fading entertainer becomes the victim of a series of apparent attacks on his life. (R)
(5) Tonight: Host: Johnny Carson. Guests: Lola Falana, Tony Randall, David Horowitz.
(7)(12) New Avengers: An ex-convict tgying to sell some top-secret information is murdered before he can complete the sale.
(11) The Gong Show

11:45

(2) The Professionals (R)

12:00

(11) Next Step Beyond
(13) Movie: ★★★½ **"Happily Ever After" (1978) Suzanne Somers, Bruce Boxleitner. A beautiful singer is torn between her career with her fiance and the persistent courtship of a mountain man.**

12:05

(6) Movie: ★★ **"Houston, We've Got A Problem" (1974) Robert Culp, Clu Gulager. Mission Control's staff makes life-and-death decisions while attempting to save the men aboard Apollo 13.**
(8) Movie: ★★ **"Chandler" (1971) Warren Oates, Leslie Caron. A man sets himself up to be framed when he accepts an assignment to guard a state's witness.**

12:30

(11) Comedy Shop: Guest: Arte Johnson.

12:37

(4) Avengers

12:45

(7)(12) CBS Late Movie: ★★ **"Psychic Killer" (1975) Jim Hutton, Julie Adams. Police track a man who apparently has the power to murder others merely by thought.**

1:00

(5) Midnight Special
(11) News

1:35

(3) Cinema: "Le Carnardeur" (1974) Clint Eastwood, Jeff Bridges. Un voyou, Lightfoot, fait la connaissance de Thunderbolt, un criminel qui est poursuivi par des complices pour avoir cache le butin d'un hold-up.
(6) Movie: ★★½ **"The Alpha Caper" (1973) Henry Fonda, Larry Hagman. Forced into retirement, a probation officer plots a gold heist.**

1:37

(4) News

1:55

(8) Movie: ★★ **"Man Eater" (1958) Rhodes Reason. A hunter becomes caught between an alcoholic and his wife.**

2:00

(13) Movie: ★★ **"Thumb Tripping" (1972) Michael Burns, Meg Foster. Two youths hitchkike to California to seek new adventures.**

2:38

(7) News
(12) 700 Club

3:05

(6) Movie: ★★★ **"Heat Wave" (1974) Ben Murphy, Bonnie Bedelia. A young man and his pregnant wife attempt to get to the mountains and out of the hot city before their baby arrives.**

3:25

(8) Movie: ★½ **"Beware The Blob" (1972) Godfrey Cambridge, Marlene Clark. A geologist brings home a piece of frozen blob from the North Pole, and when his wife accidentally lets the mass thaws, the revived creature begins its revenge.**

3:38

(12) News

COMPETITION for love and success is growing behind their charming smiles as Robyn Douglass, David Wayne, Susan Saint James and Penny Peyser star in The Girls in the Office, which premieres on The ABC Friday Night Movie at 9 p.m. Friday on Channel 4.

Cable 10 Programs

Wednesday, Jan. 31 — 5 p.m., House of Commons; 6, Here's Lowther; 6:30, Natural Gardening; 7, Arts Calendar; 7:30, Income Tax '78; 8, Canadian Forces Pacific — air cadet glider camp; 9, The Law Centre Presents; 10, Camosun Today.

Thursday, Feb. 1 — 1 p.m., Tomorrow is Now, planning for retirement; 1:30, Get Out and Live; 2, Operative Awareness; 2:30, En Francais S'il Vous Plait; 2:45, Chez Nous; 3, Frames & Sprockets; 3:30, Natural Gardening; 4, Community Gardening; 4:30, Earl Levy, interviewed by Daphne Goode; 5, House of Commons; 6, Here's Lowther; 6:30, Music Victoria; 7, Focus; 8, Civic Affairs.

Friday, Jan. 26 — 1 p.m., Canadian Forces Pacific; 2, Gould on Books; 2:30, Focus; 3:30, Fire Alert; 4, Through Children's Eyes; 5, House of Commons; 6, Here's Lowther; 6:30, Camosun Today; 7, Natural Gardening; 7:30, Provincial Dialogue — the NDP; 8, Insight Victoria; 8:30, Abjon's Workshop — Victoria artist Abjon Bromfield demonstrates talent and answers phoned-in questions; 9:30, Community Magazine — Dominion Observatory astronomers discuss the Feb. 26 eclipse of the sun.

Saturday, Jan. 27 — 1:30 p.m., Justice and Us; 2:30, Urban Report; 3, Community Programming; 3:30, Income Tax '78; 4, Tuesday at Nine; 5, Community Programming; 6, Here's Lowther; 6:05, Hindustani Khana — hostess Toshi Varma prepares Peas Curry with Cheese and Roti.

Sunday, Jan. 28 — 12:30 p.m., UVic Volleyball; 2:30, Community Magazine; 4, Money Talk; 4:30, Homegrown Music; 5, Arts Calendar; 5:30, Condominium Living; 6, Here's Lowther; 6:05, Operative Awareness; 6:30, Voice of East Indian Community.

Monday, Jan. 29 — 5 p.m., House of Commons question period; 6, Here's Lowther; 6:30, Community Magazine; 8, Urban Report; 8:30, Money Talk; 9, Hockey — Third Annual Western Canada Tournament, Esquimalt Merchants vs. Taber.

Tuesday, Jan. 30 — 5 p.m., House of Commons question period; 6, Here's Lowther; 6:30, Community Programming; 7, Music Victoria; 7:30, Chez Nous; 7:45, Living Tomorrow; 8, Community Programming; 8:30, Frames & Sprockets, a look at films produced by the Victoria Amateur Movie Club; 9, Tuesday at Nine; 10, Homegrown Music.

Midband TV Programs

Midband programs, broadcast by KCPQ-TV, Tacoma (Channel H) can only be seen by viewers whose television sets have a converter.

Saturday, Jan. 27 — 4:30 p.m., Footsteps; 5, Rebop; 5:30, Community Express; 6, It's About Time; 6:30, Wall Street Week; 7, Secret Garden; 7:30, Turnabout; 8, Wolftrap; 10, Soundstage; 11, Big Time Wrestling.

Sunday, Jan. 28 — 3:30 p.m., Idea Thing; 4:30, Beethoven Festival; 5, Solti Conducts; 6, Nova; 7, David Susskind; 8, The Duchess of Duke Street; 9, National Geographic Special — Hong Kong; 10, Energy War.

Monday, Jan. 29 — 6 p.m., Mr. Rogers Neighborhood; 6:30, In Our Own Image; 7, Dick Cavett; 7:30, Olympia '79; 8, Solti Conducts; 9, Energy War; 10:30, Treasures of Tutankhamun; 11, Congressional Outlook; 11:30, Captioned News.

Tuesday, Jan. 30 — 6, Mr. Rogers Neighborhood; 6:30, Rainbow's End; 7, Dick Cavett; 7:30, Olympia '79; 8, Soundstage; 9, Energy War; 11, John Komen and . . . ; 11:30, Captioned News.

Wednesday, Jan. 31 — 6 p.m., Mr. Rogers Neighborhood; 6:30, In Our Own Image; 7, Dick Cavett; 7:30, Olympia '79; 8, What Should Public Television Be?; 9:30, John Komen and . . . ; 10, David Susskind; 11, Insight; 11:30, Captioned News.

Thursday, Feb. 1 — 6, Mr. Rogers Neighborhood; 6:30, Explorations in Shakespeare; 7, Dick Cavett; 7:30, Olympia '79; 8, Duchess of Duke Street; 9, Palestine; 10:30, Sneak Previews; 11, Consultation; 11:30, Captioned News.

Friday, Feb. 2 — 6, Mr. Rogers Neighborhood; 6:30, Footsteps; 7, Dick Cavett; 7:30, Olympia '79; 8, Washington Week; 8:30, Wall Street Week; 9, Nova; 10, National Geographic Special — Hong Kong; 11, TBA; 11:30, Captioned News.

CHANNEL E

Public affairs and education programs start at 7 p.m. Monday through Friday on Channel E (18) in Victoria Cablevision's non-commercial Mid-band viewing service, seen by converter, accessory or tuner.

Monday, Jan. 29 — Explore the waterways of Eastern Canada in six National Film Board stories.

Tuesday, Jan. 30 — B.C. Sports Hall of Fame and provincial government films show the range of waterfowl in B.C.

Wednesday, Jan. 31 — Films take the viewer to remote areas that aren't that far away: the Kootenays, Alaska and the Yukon.

Thursday, Feb. 1 — Provincial education department films touch on medicine and travel.

Friday, Feb. 2 — Two widely different films about Olympics come from the National Film Board and B.C. Sports Hall of Fame.

CBC AM-FM Radio Highlights

SATURDAY
AM Network

2 p.m. Metropolitan Opera — Luisa Miller, by Verdi. A lustful nobleman destroys an innocent young girl.

11:05 p.m. The Hornby Collection — Part I — The Contract, by Orme Scott. A short story set in Africa, involving certain humorous racial conceptions.

FM Network

9:05 p.m. Audience — Part I — Stephen Savage — A Piano Recital: Sonata, K.310 (Mozart); Five Pieces (Berkeley); Bagatelles (Rawsthorne); Sonata No. 2 (Tippett); Scherzo in B flat minor (Chopin). Part II — "The Apple in the Eye", by Margaret Hollingsworth, starring John Neville and Joan Gregson. Part III — Margaret Hollingsworth — in conversation with Tony Dawson.

11:05 p.m. The Entertainers — A Montreal Cabaret show featuring singer-songwriter Francois Guy.

SUNDAY
AM Network

1:05 p.m. CBC Stage — Helios, by John Lazarus.

4:05 p.m. The Entertainers — Some of My Best Rats are Friends, a new musical drama by Cliff Jones.

FM Network

12:05 p.m. Sunday Magazine — Host: Bob Oxley. In-depth coverage of the major news stories of the week.

10:05 p.m. Celebration — The Book of Psalms.

MONDAY
AM Network

9:13 a.m. Don Harron's Morningside

8:04 p.m. Dr. Bundolo's Pandemonium Medicine Show — The zany travelling medicine show from Vancouver.

AM Network

4:04 p.m. Arts National — From Hart House in Toronto, featuring the complete chamber music of Robert Schumann. Artists in this month's concerts include mezzo-soprano Lois Marshall, pianist William Aide, the Orford String Quartet and the Faculty Trio of the University of Toronto. Host: Karin Wells.

8:04 p.m. Ideas — Fourth in a five-week Monday series titled Angles of Prejudice. How does prejudice grow in individuals? How is it manifested? Each program reviews a specific historical instance of prejudice, then moves behind the headlines to determine the social forces at work. Tonight: The Two Faces of Religion. How the purpose of institutions often fails.

TUESDAY
AM Network

8:04 p.m. Play It Again, Bob — Broadway, 1930 — The songs and stars of Broadway during the Depression years. Included are selections from Three's A Crowd, Sweet Adeline, Strike Up the Band and Blackbirds of 1930. Artists include Helen Morgan, Ruth Etting, Libby Holman and Harry Richman.

10:20 p.m. Mostly Music — The National Arts Centre Orchestra, conducted by Kazuyoshi Akiyama; Erica Goodman, harp; Divertimento for Strings (Bartok); Concerto for Harp and Orchestra (Morawetz); Symphony No. 5 in B flat (Schubert).

FM Network

3:04 p.m. Pageant of Song — A daily program devoted to vocal music of all types exploring different aspects of song.

8:04 p.m. Ideas — The fourth of five Tuesday Ideas: Germany — Democracy, Terrorism and Technology. Can a complex, highly technologized democratic state survive 'random' internal assaults? What is the influence of the law itself (and the police who enforce it) on the creation of terrorism? As these questions are examined in the German context, lessons are drawn from Canada. Prepared by journalist Jurgen Hesse and Ursula Martius Franklin, Professor of Metallurgy, University of Toronto.

WEDNEDAY
AM Network

8:04 p.m. Yes, You're Wrong — Hosted by broadcaster Bob Oxley, Yes, You're Wrong features resident panelists: literary critic Dubarry Campeau; advertising executive and professional entertainer Don Ryan; award-winning author Kildare Dobbs, and musician Ted Roberts. Each week, panelists respond to a barrage of tricky questions fired at them by Bob Oxley, covering a broad spectrum of topics. Fortunately, the emphasis of the program is on humor, not accuracy, and each panelist comes well-equipped with his or her particular brand of wit.

8:30 p.m. Ninety Minutes with a Bullet — The top forty hits and the latest in pop journalism with host Linden Soles.

FM Network

Noon. Mostly Music — The Atlantic Symphony Orchestra, conducted by Victor Yampolsky; James Galway, flute, perform Concerto in G for flute and orchestra, K.313 (Mozart).

8:04 p.m. Ideas — The fourth of five Wednesday programs, entitled Goodbye War. Everything you've ever wanted to know about war — especially why there won't be a big one again. Participants include: A. J. P. Taylor, eminent British historian; Dr. John Keegan, senior lecturer in war studies, Royal Military Academy, Sandhurst; Supreme Allied Commander (Europe); Supreme Allied Commander (Atlantic); Commander-in-Chief (Channel); Dr. Anthony Storr, author of On Aggression; Canadian troops stationed in Germany. Tonight: "Nuclear War".

THURSDAY
AM Network

8:04 p.m. Sussex Drive — Invitations. Political pressure is applied to the Prime Minister, insecure because of his majority of two. A backbencher threatens to cross the floor unless he is given a Cabinet position, and a back room party leader wants to be Governor General.

12:10 a.m. Electric Circus — Host Allan McFee presents a mixture of several musical idioms in his own wry and witty style — from Bach to Brubeck.

FM Network

4:04 p.m. Arts National — February Thursdays feature Ensemble music recorded at locations across the country, featuring Canadia and international artists.

8:04 p.m. Ideas — The fourth of a six-part series to be heard Thursdays and Fridays. Part I: France: Keynotes to the Kingdom. French thought and creativity to focus on the underlying codes and assumptions of this rich and perplexing society.

FRIDAY
AM Network

2:04 p.m. Canadian Schools — To Buy or Not to Buy: Rich Man, Poor Man. In this program, students discover the need to keep track of past spending and plan future spending.

8:04 p.m. Our Friends the Flickers — A movie parlour game to test your knowledge of films.

FM Network

1:04 p.m. Off the Record — Host Bob Kerr plays records from his personal colleciton. From Vancouver.

10:30 p.m. Classical Guitar — A half-hour of classical guitar music by the world's masters.

Midnight. That Midnight Jazz — With Katie Malloch in Montreal.

The Calendar

Places to go, things to do — for the coming week in the Victoria area.

(Material for publication should be submitted to The Prevue Calendar, Box 300, Victoria, V8W 2N4, to arrive not later than Tuesday noon of the week preceding the event. Prevue reserves the right to accept, reject or edit material.)

GALLERIES
SATURDAY

ART GALLERY OF GREATER VICTORIA, 1040 Moss St., exhibition of Fred and Isabel Pollard Gallery of Asian Art, continues to Jan. 28; exhibition of German Expressionists woodcuts from the Gallery's collection, continues to Feb. 25; exhibition of Liz Magor's work evolved from her recent European trip, continues to Feb. 11; exhibitions on the theme Introduction to Contemporary Art, continues to Mar. 18; exhibition of Chinese paintings by Johnson Su-Sing Chow, continues to Mar. 11; Nationalism in Canadian Art, a concentrated look at over a century of Canadian art, continues to Mar. 18.

OPEN SPACE GALLERY, 510 Fort St., presentation of the work of three artists: Anne Mandlsohl "Grounded," a four-part installation, Basia Irland "Installation" and recent photographs of Robert Frank, continues to Jan. 29.

KYLE'S GALLERY, 1545 Fort St. at Oak Bay Junction, works by gallery artists, continues to Feb. 1.

McPHERSON MEZZANINE GALLERY, Mungo Martin Memorial Awards Exhibit, continues to Feb. 23.

EMILY CARR ARTS CENTRE, 207 Government St., exhibition of hooked rugs, needlepoint, paintings and drawings by Mervon and Harvey Bowman, continues to Feb. 2.

TUESDAY

THE BACKROOM GALLERY, 2070 Oak Bay Ave., exhibition of a collection of drawings by the late Richard Ciccimarra, continues to Feb. 17.

WEDNESDAY

ART GALLERY OF GREATER VICTORIA, Japanese Mingei: Folk Art of Japan, continues to Apr. 1.

MUSIC, DANCE
SATURDAY

ANNUAL AWARDS PRESENTATIONS AND RECITAL, Victoria Chapter of the Alumni Association of the Royal Conservatory of Music of Toronto, St. Matthias Hall, 600 Richmond Ave., 7:30 p.m. No admission charge.

EDWARD NORMAN in organ selections at a recital of his students, sponsored by the Royal Canadian College of organists, St. John The Divine Church, Quadra and Mason Streets, 8 p.m. Collection will be taken.

SUNDAY

FACULTY RECITAL SERIES, great instrumental trios, featuring Paul Kling, Robin Wood, Richard Ely, Ethan Sloane and Linda Houghland-Daniels, UVic Music Building, Recital Hall, 2:30 p.m. Repeat performance Jan. 29 at 8 p.m.

CHAMBER MUSIC 'ARS NOVA ENSEMBLE' with Larry de la Haye, James Kennedy, Victoria Kereluk and Mary Ducker, Victoria Art Gallery, 1040 Moss St., 3 p.m.

TUESDAY

ELIZABETH ZUNTI, mezzo soprano accompanied by Malcolm Woodland in recital, free noon-time concert, McPherson Playhouse, 12:15 p.m.

WEDNESDAY

UNIVERSITY OF VICTORIA ORCHESTRA, George Corwin conducting, guest pianist Carla Dodek, University Centre Auditorium, 8 p.m. No charge.

THURSDAY

SPECTRUM DANCE CIRCUS, free noon-time concert, McPherson Playhouse, 12:15 p.m.

MALASPINA PIANO TRIO with Heilwig von Koenigsloew, Judith Fraser and Jacqueline Droz, in recital, UVic Music Building, Recital Hall, 12:30 p.m. No charge.

FRIDAY

"FRIDAYMUSIC", free noon-hour concert featuring Keyboard, UVic Music Building, Recital Hall, 12:30 p.m.

SUSAN (WORD) McDONALD AND GRANT ROWLEDGE in recital, sponsored by the Senior Choir, Emmanuel Baptist Church, 2121 Cedar Hill X Rd., 8 p.m.

FILMS
SATURDAY

"NORTHWEST ADVENTURES, AND ADVENTURES IN PENN'S WOODS" with Tom Diez, an Audubon Wildlife Film, Newcombe Auditorium, 8 p.m.

MONDAY

'EAST AFRICA with Russ Potter, World Adventure Tour, McPherson Playhouse, 2:30, 6 and 8:30 p.m.

TUESDAY

FREE FRENCH FILMS, sponsored by the Dept. of French Language and Literature, MacLaurin D211, 12:30 p.m.

WEDNESDAY

FREE FILM SHOWINGS, with film on Quebec "LA Gastronomie." McPherson Playhouse, 12:15 to 12:45 p.m.

THURSDAY

FREE FRENCH LESSONS, in a film series, MacLaurin D211, 12:30 p.m.

FRIDAY

FREE NOON SCREENING, with two films on "Oceans and Seas," National Film Board, 811 Wharf St., 12 o'clock.

FREE SLIDE AND TAPE SERIES, "French Civilization Through the Arts," UVic MacLaurin D211, 12:30 p.m.

THEATRE
SATURDAY

ANNE OF GREEN GABLES, an Oak Bay High School production, McPherson Playhouse, 2 and 8 p.m.

WEDNESDAY

FESTIVAL OF ONE-ACT PLAYS, "It's Called the Sugar Plum" and "Canadian Gothic," UVic Phoenix Theatre, 8 p.m. Continues to February 3.

THURSDAY

"A DAY IN THE DEATH OF JOE EGG," A Belfry production, The Belfry Theatre, 1291 Gladstone Ave., 8 p.m. Continues to Feb. 17 nightly except Monday.

FRIDAY

"TWELFTH NIGHT" by William Shakespeare, by the Bastion Theatre Company, McPherson Playhouse, 8 p.m. Continues to Feb. 17, with matinees Feb. 4 and 7 at 2 p.m.

OTHER
SUNDAY

TEA DANCE presented by the Victoria Ballroom Dancing Group, with demonstration of Latin American Style Dancing featuring a special disco number by Rick Chaulk and Susan Taves, Colwood Community Hall, 2219 Sooke Rd., 2:15 p.m. For further information call 592-3194.

THURSDAY

Poetry reading with Michael Ondaatje, UVic Clearihue A106, 12:30 p.m.

MICROWAVE OVENS

FOR RENT
595-7111

Month to Month With Option to Purchase. Free In-Home Demonstration or RENT TO OWN As Low as $18.48 mo.

BY HOMARK

595-7111

Commercial leases also available

Home of the Week

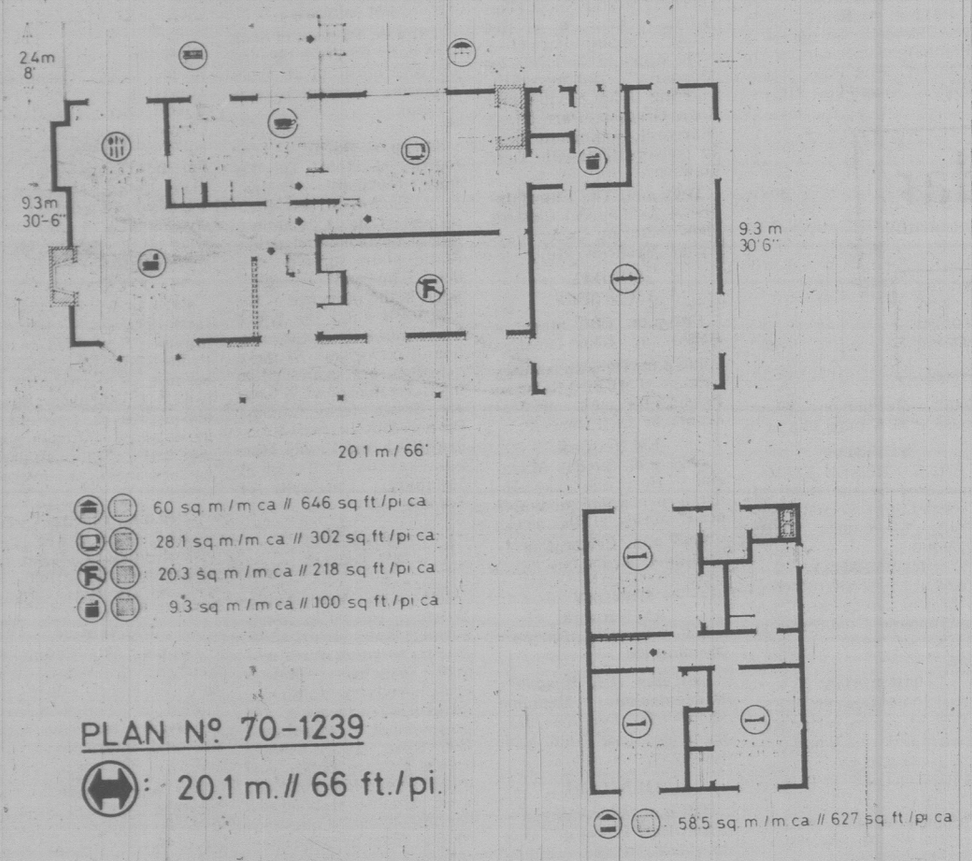

PLAN Nº 70-1239

20.1 m. // 66 ft./pi.

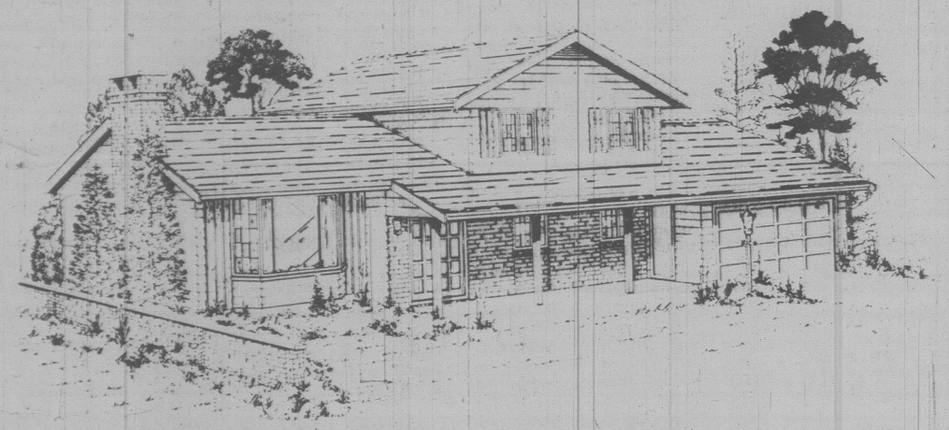

Amenity-Packed Split Level

Here's a contemporary three bedroom design which offers a number of amenities establishing a tone of luxury and open-air spaciousness. The rustic exterior impression is in keeping with the almost rural openness of the indoor areas.

Four risers lead up from the sunken entrance foyer to the large L-shape living-dining room combination. The living room has a charming bow window and resultant window seat, and the dining area leads onto the rear sundeck via optional sliding glass doors.

The U-shape kitchen and breakfast nook may be closed off from the dining room — providing seclusion for entertaining.

The large family room down three risers from the nook, connects to the rear patio and has a corner stone fireplace with the built-in barbecue grill feature on the patio side.

A downstairs vanity bath, a laundry-utility room and a workshop to the rear of the two-car garage, completes the amenities built into this design.

A partial basement under the kitchen and living-dining area, and the unfinished room on the main floor, allow abundant space for future expansion. This latter area, for example, could be developed into a den or office space for the professionally-oriented family.

Plans for design No. 70-1239 may be purchased either by the single set, at a cost of $70 for the first set and $10 for each additional set, or by the package. A five-set package, including the first set, is economically priced at $100 and an eight-set package, also including the first set, is only $125.

Whichever method you choose, please include $1 for postage and handling, and add 7% for sales tax.

Send for current edition of Select Home Designs magazine, Series 38, featuring imaginative decorating and home improvement ideas, plus 350 quality home plans of every type. Available for $2.25 ($1.75 plus 50c postage and handling).

To order any of these items please send cheque or money order payable to the Home of the Week. Address to: Home of the Week, c/o Victoria Press, 382 West Broadway, Vancouver, B.C. V5Y 1R2.

John Hearn's Collectibles

Mrs. G. Harris of Scarborough says she is fascinated by Tiffany lamps and would love to collect them if she could only afford it.

I am not sure if Mrs. Harris is fully aware of just how opulent her tastes are. A $100,000 lottery win would hardly buy you a membership and even with a million you would have to proceed with caution. There is almost no such thing as an authentic Tiffany lamp going for less than $1,000. $5,000 is more like the average and $25,000 by no means unheard of.

What Mrs. Harris may have had in mind when she referred to Tiffany lamps were the relatively common lamps made in the Tiffany style — just as all facial tissues tend to be referred to as Kleenex (to the chargrin of their competitors). Authentic Tiffanys were too expensive for most people even when new but fortunately there were other manufacturers who made fine products at more democratic prices.

They should not be regarded as imitations. The lamps they made were not mock-Tiffany but authentic art nouveau — that turn-of-the-century fad which marked art's last flirtation with the beautiful. Art nouveau was unashamedly luscious, deriving not just from plant forms but the most exotic of plants. The inspiration was tropical and often referred to as 'decadent' — as though any flowers with aspirations beyond those of the forgetmenot were somehow overdoing it. There is no doubt that art nouveau over did it and nothing even remotely exciting has happened since.

Lamps are always difficult to identify with any precision. This applies even more to the older oil lamps whose shades, funnels, standards, burners and wicks might easily have originated with a series of different manufacturers and each part, as it became damaged in normal wear and tear, might have been replaced until there was no part of the original lamp left and it becomes rather like the man who said 'this is a very good axe — I've owned it for twenty years — it has only had three new heads and five new handles'.

Most art nouveau lamps can be traced to at least two manufacturers — the metal ware, often Bradley and Hubbard, and the shades, which command most of the interest. The Charles Parker Company offered 'lead art glass overlaid shades' and decadence was more than hinted at in the names they used for the finishes — Pompeian, Babylonian, Persian, Assyrian, Nubian, Byzantine. P.J. Handel was famous for his 'pond lily' lamp with the shade chipped on the outside and painted with brilliant designs on the inside.

Connecticut was a great centre for art nouveau lamps. A number of companies working out of Meriden competed hotly for this very fancy market. Miller Bros. and Carl Helmschied produced leaded art glass and bent glass shades but others in Hartford, Mount Vernon and Chicago were also doing important work.

The subject is vast and good for a lifetime of study. Unlike spatterware which we were talking about last week, art nouveau lamps were always prize possessions and therefore carefully looked after. Even when fashions changed they would tend to be crated safely and stored in the attic — who could bring themselves to throw away something that lovely? It would be sacrilege. All art nouveau lamps are pricey, but not necessarily on the Tiffany scale. These are not objects which one collects by the dozen — just to own one is joy enough.

Beware of reproductions, I beg you. Buy only from dealers of unimpeachable virtue and insist on a certificate of authentication.

Readers letters should be addressed to Collector's Item, c/o Victoria Press, R.R. #1, Lowbanks, Ontario.

Looking at Stars

When **Leslie Uggams** touched base in Manhattan recently, she was rapturous about her role in the NBC limited series, "Backstairs at the White House" running successive Mondays for four weeks starting Jan. 29.

The songbird-turned-actress said she thought that drawing the Kizzy role in "Roots" (which got her into Emmy Award territory) was the first and last acting superplum she'd ever land.

Now she's toned her personal sparkle down to play the seamstress-maid who first entered the White House when **William Howard Taft** was president and retired during the **Eisenhower** regime to write the autobiography on which this mini-series is based.

Interestingly, **Robert Vaughan,** who once said he feels he resembles **Franklin D. Roosevelt,** and who developed a stage show with himself as FDR, plays the World War I president, **Woodrow Wilson.**

It's **John Anderson** who drew a change of pace. He was seen on TV as **Harry Truman.** In "Backstairs," Flanders portrays **Warren Harding. Harry Morgan** (M*A*S*H) does Truman.

Pat Barclay

Anyone who passed through the Canadian school system in the last 60 years could hardly have missed these famous words: "If I should die, think only this of me: / That there's some corner of a foreign field / That is forever England . . ."

In my day we had to memorize them, along with the rest of the sonnet which they begin. It is, of course, Rupert Brooke's *The Soldier*, symbol of everything that was wrong-headed about going to war, or so we believed then. Brooke's patriotism, romanticism and idealism seemed almost laughable when set against the brutal realism of, say, Wilfrid Owen. ("Bent double, like old beggars under sacks, / Knock-kneed, coughing like hags, we cursed through sludge . . .").

What made Brooke's idealism possible was his early death at 27 in 1915. He died of septicaemia en route to Gallipoli, victim of a gnat bite and untempered by battle.

The irony escaped the British public, which made him an instant hero; his obituary was written for *The Times* by First Lord of the Admiralty Winston Churchill. Since then Brooke's literary fortunes have fluctuated with the prevailing attitudes to romanticism and war until today, in *Rupert Brooke in Canada*, editors Sandra Martin and Roger Hall can safely pronounce his work "if not superb, at least distinguished."

This, then, was the young man who sauntered through Canada in 1913 on assignment for the English weekly *Westminster Gazette*. *Rupert Brooke in Canada* "reprints Brooke's original travel articles concerning Canada, along with selected passages from his Canadian correspondence."

Also included are biographical notes, one or two of Brooke's poems and numerous photographs which help to set the scene. Despite its publishers' suggestion that *Rupert Brooke in Canada* provides a "vivid, perceptive and candid portrait of Canada in those innocent, far-away days before the First World War," the main interest of the book lies in the personality of Brooke himself.

Editors Martin and Hall do not appear to like him much. "By the time he reached the Rockies some of his ultra-Englishness had drained from him," they say. "He was now seeing Canada for what it was and avoiding simple comparisons." And again, in their final summing-up: "Brooke missed the essential truth about . . . Canada . . . (his) England, his Cambridge . . . were smug middle-class havens, insulated . . . (He did not realize) that what Canada and the U.S. had to offer was more valuable than ten thousand soulful Georgian poets. The new world offered hope and opportunity and a chance to make good . . . Canada . . . didn't need a past; it had a future."

For his part, Brooke thrilled to the land ("Lake Louise is the most beautiful place in the world") but was ultimately disgusted at the rampant materialism of its inhabitants: "A most horribly individualistic place, with no one thinking of anything except the amount of money they can make, by any means, in the shortest time." This judgment, backed up by frequent observations, makes Martin and Hall's phrase, "hope, opportunity and a chance to make good" sound a trifle "smug, middle-class" and "insulated" itself.

Perhaps they were also piqued at Brooke's racial snobbery, which though clearly in evidence ("There is the difficulty of distinguishing your village from the others. It would be as bad as being married to a Jap") was mild in comparison to the outright bigotry so prevalent in Canada at the time. (An editorial in a 1906 *Saturday Night* pontificated thus: "We don't want Chinamen in Canada . . . The slant-eyed Asiatic, with his yellow skin, his unmanly humility, his cheap wants, would destroy the whole equilibrium of industry . . . We cannot assimilate them. They are an honest, industrious, but hopelessly inferior race.)

Rupert Brooke may have been snobbish, ultra-English, overly romantic and politically naive. He was also intelligent, witty, perceptive and open-minded enough to appreciate the prairie, something most first-comers are too blinkered to be able to do. His observations are worth reading, partly because they tell us something about ourselves, but primarily because he made them.

Romantic idealism is rather a pleasure to meet, when one can find it. Recently I inherited a marble cross which an uncle sent home to his mother during the First World War. He'd carved it himself, at 19, from a fragment of the altar of the bombed-out Cathedral of Ypres. By the time the War ended, he came home with a profound distrust of all church men except the Salvation Army, and a determination never to bring children into such a cruel and unjust world.

He survived. Rupert Brooke did not. Perhaps Brooke, who was able to die with his ideals intact, was the luckier one.

RUPERT BROOKE IN CANADA, edited by Sandra Martin and Roger Hall. Peter Martin. $14.95.

Prose from Bowering Hardly a Flowering

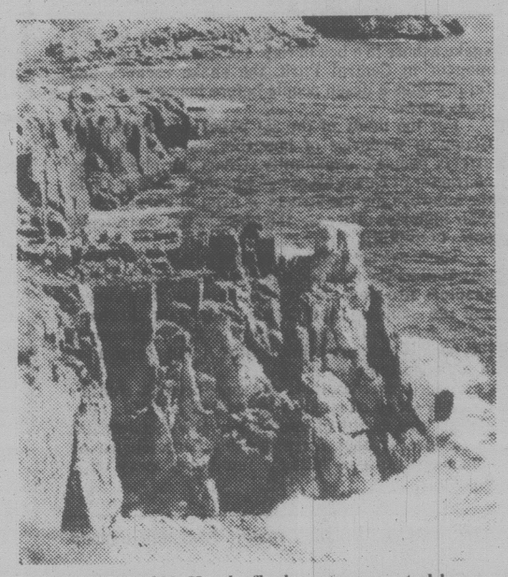

CAPE BRETON: Hardy flesh on transported bones

By DOUG BEARDSLEY

Two dissimilar works here — one poetry, one prose; one from the East, one from the West — united by the fact that they are both ours, both Canadian.

Cleaning The Bones, Joseph McLeod's first book of poems, combines poetry with family photographs in an exploration of his Cape Breton crofter roots, and it should be of interest to anyone who is concerned with seeing our Canadian past as if for the first time not only as it was but as it is today.

For McLeod, these sparse, clear pieces are a kind of "cleaning out of the past." Their tone is one of soft understatement and several of the poems, most notably "The Waiting Into Covering," "The Rail Fence," "Aunt Minnie's Hook" and the two portraits entitled "Dan" and "Archie" are of a high standard, marred only by the occasional sentimentality and flat statement.

Overall, I remain uncertain about the quality of the poems, but in the case of *Cleaning The Bones* this may not matter. Some things are beyond poetry and, in transporting us from the Isle of Sky to Cape Breton, McLeod offers a glimpse of the hardships that confronted the ancestors and how they survived.

George Bowering's book, *Concentric Circles*, was written in the 1960s, but his publisher's claim that it is the author's "first major piece of fiction" is absurd. On the contrary, this is a very "minor" piece of work, fiction or otherwise.

How can one get excited about a story that begins, "The room was full of newspapers"?

Competent prose, like competent poetry, is simply not good enough nowadays, when the Canadian reader is faced with a barrage of books from which to choose, many of them of excellent quality.

Briefly, the main characters in Bowering's book are Mel, a not-so-mad bomber; Brown, a not-so-mad painter (guess what his favourite color is?); Janice, Mel's girl-friend, and a government minister-secret agent. Brown and Mel act like the leading characters in *Waiting For Godot* cast in an urban setting, but without Beckett's brilliant dialogue. Indeed, Bowering's dialogue is a curious mixture of academic pretentiousness and beer-parlor adolescence. There are a few good comic moments but these fall far-between.

Bowering the poet has given us many fine poems, but his prose, and particularly his habit of publishing early "minor" work in whatever genre, does him a disservice. Books such as *Concentric Circles* may be of some interest of prospective academics and PhD students who require a writer's complete works but they hold little interest for even the most voracious readers of Canadian literature.

CLEANING THE BONES, By Joseph McLeod. Press Porcepic. $4.95.
CONCENTRIC CIRCLES, by George Bowering. Black Moss Press, $2.40.

New Conrad Book Has Scholarly Beat

By ALEK de MARCH

Posthumous publication of work by a great writer is always a special event, especially if the book includes writings not previously available to the general public. This certainly has been the case with *Congo Diary And Other Uncollected Pieces*, by Joseph Conrad.

But those who remember that he died 55 years ago may question whether anything that was written by Conrad and took so long to reach the general public is worth reading.

Slim Volume

The question is answered in the introduction to the slim volume by its editor, Zdzislaw Najder, who says, "Although none of these uncollected and unpublished pieces represent a major achievement, and several of them are quite trivial, all are of considerable interest to any Conrad scholar or admirer."

Najder is right, with some exceptions.

Congo Diary is made up of 22 pieces varying in length from a few paragraphs to 34 pages. The title for the book comes from a diary, or rather a very short journal Conrad kept during his stay in The Congo in 1890. Also in the collection are seven chapters from the unfinished novel, *The Sisters*; a novella, *The Nature of Crime*, written in collaboration with Ford Madox Ford; along with shorter essays, letters, a cable and several forewords and prefaces.

More than 22 pages are taken up by the *Up River Book*, a navigational log-book Conrad kept during the African river trip in 1890.

The Congo diary is an interesting document.

Najder tell us "the Congo notes constitute one of Conrad's earliest writings in English and reflects, if not his command of the language, then at least his characteristic difficulties with it."

Najder also says the notes in the diary, believed to be the only diary Conrad ever kept, provided some raw material for the author's masterpiece, *Heart of Darkness*.

One entry reads: "Saw another dead body lying by the path in an attitude of meditative repose.

"In the evening three women of whom one albino passed our camp. Horrid chalky white with pink blotches. Red eyes. Red hair. Features very Negroid and ugly. Mosquitos. At night when the moon rose heard shouts and drumming in distant villages. Passed a bad night."

"I believe that he was incomparably the greatest artist who ever wrote a novel," H. L. Mencken wrote.

Although it was quite common for Conrad to begin a novel or a short story and lay it aside for months or even years, *The Sisters* was the only work he never picked up again. The story in the finished seven chapters is about a lonely, tormented Ukrainian painter living in exile in Paris, and his neighbors, a strange Basque family.

Najder sums up *The Sisters* as "an artistic failure" but "a fascinating piece. The fragment presents dramatic evidence of Conrad's search for his own place in life and his own line in literature."

The Nature of Crime, the longest story in the book (34 pages) and written in collaboration with Ford Madox Ford, is entirely out of place in this collection.

Most Conrad scholars agree that his contribution to *The Nature of Crime* amounted to little more than one short passage. Najder says the collaboration had the character of friendly assistance and not of serious literary co-production. Conrad appears to have been antipathetic to the project and had to be cajoled to add anything to the text."

The reprinting of Conrad's comments on Marcel Proust is of more value and interest, especially since the note on Proust is Conrad's only major comment on a 20th-century writer.

Proust as Creator was published in 1923, and in it Conrad hailed Proust as a writer who has pushed analysis to the point where it becomes creative. "I don't think there ever has been in the whole of literature such an example of the power of analysis," Conrad said, "and I feel pretty safe in saying that there will never be another."

Joseph Conrad published 14 novels, besides two in collaboration with Ford. He also published five volumes of novelettes, an autobiography (*Personal Record*) and a number of odd pieces reprinted from magazines. Many of Conrad's books and short stories are masterpieces of modern literature.

Died in 1924

When Conrad died in 1924, H. L. Mencken said, "... there was something almost suggesting the vastness of a natural phenomenon. He transcended all the rules. There have been, perhaps, greater novelists, but I believe that he was incomparably the greatest artist who ever wrote a novel."

It is regrettable that this new volume bearing Joseph Conrad's name reveals so little of the author's genius.

CONGO DIARY AND OTHER COLLECTED PIECES, by Joseph Conrad, edited by Zdzislaw Najder. Doubleday. $9.95.

Another Smasher From Jack Higgins

By FRED BARNES

Jack Higgins and Alistair MacLean are superb storytellers, perhaps the two best active today. But in this reviewer's judgment, it is not fair to link them together since Higgins is much the better novelist. MacLean has no novels to match the two most recent works by Higgins — *The Eagle Has Landed* and *Storm Warning* —nor his latest, *Day of Judgment*.

Higgins again shows his remarkable ability to blend his fictional stories into the warp and woof of history — this time Walter Ulbricht, President Kennedy and Pope John walk in realistic fashion through the pages as the author moves his *milieu* from wartime Germany and Britain to East and West Germany just after the Berlin Wall has drawn the undivided attention of all. Kennedy is about to come to Berlin and declare: Freedom has many difficulties and democracy is not perfect, but we never had to put up a wall to keep our people in.

Ulbricht is not looking forward to the visit, and demands a countermove to discredit the president.

That opportunity arises when Father Sean Conlin, an Irish priest and head of the League of Resurrection that has spirited thousands of East Germans through the infamous wall, is trapped in East Germany. Conlin, who survived Dachau to become an outspoken opponent of communism, is world famous and the intent is to have him confess to being an agent of the Americans working to discredit East Germany. Kennedy is due in a few weeks, so Harry van Buren, a former American and a brain-washing expert, doesn't have much time. Van Buren's father was caught in the McCarthy witch-hunt and committed suicide, Harry enlisting in the Marines for Korea service, presumably to show his personal patriotism. Captured by the Chinese he is subjected to propaganda and mind alteration, but his own psychology background eventually gets him into the extensive Chinese program, and then into East Germany for research. He is happy there because he is permitted to carry on the type of work that would never be tolerated in the U.S.

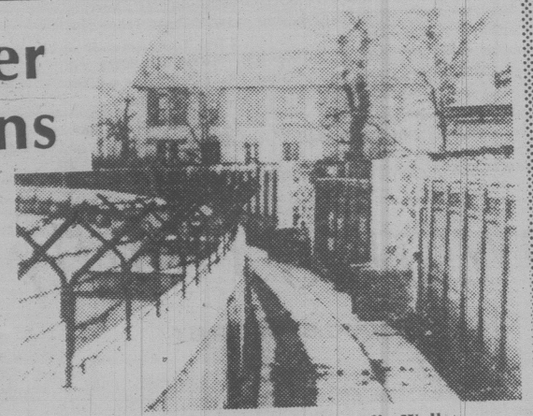

Gripping trip behind the Berlin Wall

Kennedy and Pope John are only two of many setting wheels in motion when word leaks out that Conlin has been caught. An obvious choice to head up the operation is Major Simon Vaughan, an English officer who was so cold and ruthless during his service in Borneo that he became known as the Beast of Selangor. Driven from the army in disgrace, Vaughan now makes a lucrative living smuggling East Germans to safety at high prices. In Vaughan, Higgins has developed a remarkable character. His cast of aides are brilliantly drawn, too — a Jewish undertaker, an ex-Luftwaffe ace, an ex-SS man, six Lutheran monks, and an American Jesuit. As usual Higgins also provides a tender love story, while mercifully sparing us the rampant sex that so many novelists today believe is a must for success.

It's a smashing yarn as you follow Vaughan and his ill-assorted group into rural East Germany. Make the trip by all means. I promise you won't be disappointed.

Day of Judgment, by Jack Higgins. Collins Publishers. $10.95.

BUT PADDED WITH HYSTERIA

By PAUL BENNETT

Mass hysteria is a topic of absorbing interest these days.

But in view of recent world events it is all too easy to remember that truth is stranger than fiction after reading *The Snake*, by New Jersey author John Godey.

Godey is author of a series of thrillers, the best-known of which is *The Taking of Pelham 1-2-3*, a made-into-movie work about the takeover of a New York subway train by a group of black activists.

Here, he has strung the makings of a first-class short story into a full-length novel by padding it with none-too-believable hysteria scenes.

A sailor brings a deadly 12-foot black mamba snake ashore in a box in New York, is murdered by a mugger in Central Park, the snake escapes and fatally bites a dozen people before being killed by a mass crowd.

Far too many of the 251 pages are devoted by Godey to scenarios of how the snake-on-the-loose affects people's equanimity. Given the phlegmatic character of New Yorkers — who daily face death in the subways, on the streets or even in the safety of their high-rise offices — the mass hysteria stretches one's credibility.

There are several mob scenes outside New York City Hall as the aroused public demands action, two chapters are devoted to spin-off hysteria themes, and the subject arises again and again. Perhaps Godey has a soft spot for movie extras, because if this book is ever made into a film, it will create a lot of job opportunities.

Aside from that, there are some credible characters and scary moments scattered through the tale, along with a wealth of information about snakes and snake lore. A book for a budding herpetologist or someone who likes idling a few hours away on a thriller.

THE SNAKE, by John Godey. Longman Canada Ltd., $11.75.

E. D. WARD-HARRIS

Many Fresh Insights into Jewish History Offer Little Hope for Shuttle Diplomacy

If President Jimmy Carter ever reads *Wanderings*, Chaim Potok's history of the Jews, he may well decide to wash his hands of the Middle East business, for here, in a mere half-page (page 253), Potok sets out the root cause why Arab and Jew can never agree to peaceful co-existence. Peace and economic security are minor considerations in a region that, for mellenia, has known neither. Religion is the sole issue, and religion and common-sense have little or nothing in common.

Jewry traces its beginnings to Abraham, who lived years ago in Ur, the most important of the river civilizations that mysteriously sprang up along the banks of the Tigris and Euphrates in Mesopotamia.

Abraham's Family

For some reason, Abraham and his family left the city of Ur and he began his wanderings in what is known as the Fertile Crescent. At a place called Haran the pagan wanderer received a command and a promise from God: he was told to continue wandering until his destination was made known to him; and he was told that he would father a great nation. In due course, he would found the Jewish nation in Palestine.

Thousands of years later, in the 7th century AD, Mohammed received his call from God. After vainly trying to persuade the Jews to follow him, he broke with them, directed his prayers from Jerusalem to Mecca, claimed that Islam was the true continuation of the religion of Abraham; and that both Jews and Christians had corrupted the original truth revealed to Abraham by Allah.

Abraham was now claimed as the father of both faiths. That was in 624 AD — and the situation hasn't altered. Complicating the issue is the city of Jerusalem, site of the first Jewish Temple and resting place of Mohammed prior to a visit he paid to heaven — which makes it, after Mecca and Medina, the third holiest place in Islam. No modern shuttle diplomacy can compete with beliefs of this kind.

Potok doesn't make remarks like that. He simply provides us with a masterly distillation of the long history of the Jews and allows us to draw our own conclusions. Of course, scholarly works on the subject abound, and Potok actually lists some 240 of these in a *selected* bibliography. No, *Wanderings* is not original, but it is unique.

This is the first time, to my knowledge, that a history of the Jews has been compiled in such a way that it can be read easily and avidly by non-Jews. The reason for its verve and lucidity is that Potok, in addition to being a rabbi and a Talmudic scholar of some standing, is also a successful novelist, and it is the novelist's touch which has blended meticulous scholarship with dramatic excitement to form a magnificent story and a great achievement.

Wanderings will not only substantially increase anyone's understanding of ancient history, it will also make clearer how the Old Testament reflects various epochs; how the writing was influenced, even dictated, by Persian, Grecian and Roman rule. Clearly, without a comprehensive knowledge of the effects of the influence of alien rulers, the Old Testament cannot be adequately interpreted.

But this book is chiefly notable for its aliveness with the sweep and turbulence of the centuries, from the remote past to the present day, showing us the Jewish people within a succession of civilizations that both harbored and oppressed them — Egypt and Mesopotamia, Greece and Rome, Islam, medieval Christendom, modern secular society — exploiting, tormenting, and slaughtering the Jews whilst paradoxically helping to create their unique and ineffaceable identity.

The book's resonance and depth is enhanced by the author's revelation of the complexity and richness of this Jewish identity by showing the essential nature of each of the great cultures with which Jewish life and intellect have been intertwined. This is historical synthesis at its best.

The lively text, aided by illustrations on almost every page, sweeps the reader along through descriptions of great events and great men: kings, judges, patriarchs, prophets, and warriors . . . Moses, Saul, Ezekiel, Jewish scholars, philosophers, poets and physicians in eighth century Muslim Spain . . . rabbis and merchants of Europe's dark ages . . . the Inquisition, the plagues and persecutions with whole peoples in motion across continents . . . the happy moments of the Enlightenment, and later the massive exodus from Europe to America (there are more Jews in the U.S. today than in Israel and the whole of western Europe combined), and finally to our own time with its death camps and the triumph of nationhood in Israel, where it all began.

And along the way we are held fascinated by a multiplicity of fresh insights into such things as the Crusades, ghettoization, and the advent of Christianity from a Jewish perspective, with Jesus as Joshua "the apocalyptic Pharisee" suffering the normal fate of self-proclaimed messiahs who upset the establishment in Judea, an insignificant appendage of the Roman Empire, a mere sliver of land attached to the great province of Syria.

Divergent Societies

Many readers will enjoy the exploration of such subtleties as the shaping of two divergent Jewish societies: the worldly Sephardim, touched by the warmth and color of Arabic Spain, before being shattered and dispersed; and the wretched, shockingly persecuted Ashkenazim, who were driven into the primitive borderlands of central Europe and Russia.

All readers will be caught up in the occasional immediacy of Potok's story, such as when he describes the Essene scribes hurrying to complete their important work and just managing to hide it before an avenging Roman legion arrives. What they concealed so effectively are today known as the Dead Sea Scrolls.

And as readers warm to the infinite variety of Jewish life; sympathize with the Jewish fate in many eras and places; and better understand the reasons for the "otherness" of Jews in non-Jewish societies, they will perhaps join those who have bridled at the stinging lines of W. N. Ewer:

How odd
of God
To choose
The Jews.

And as they gain from this book a vision of the oneness of Jewish history they will be inclined to applaud the crushing reply delivered, I believe, by Aldous Huxley:

But odder still
For those who choose
A Jewish god
To spurn the Jews.

This great summarization of Jewish history deserves a wide readership, and I hate to introduce even one sour note after expressing such enthusiasm, but I must warn potential buyers to examine the binding carefully before purchasing. My gently-handled, and only once read copy has come adrift from its spinal moorings and shows signs of falling to pieces, page by page.

* * *

A characteristic of Jews throughout the ages has been a desire to cease wandering and assimilate with, and be accepted by, the country of their birth or adoption. A reflection of this desire, and a testimony to Jewish success as well as the climate of tolerance that exists in Canada, is to be found in *Pioneers, Pedlars, and Prayer Shawls*, an account of the Jewish communities in British Columbia and the Yukon.

The book is a rag-bag collection of thumbnail sketches of well-known personalities, obscure people, organizations, cemeteries, small businesses — and even a May Queen. The common denominator is that all are Jewish.

Unlike *Wanderings*, which has universal appeal, this book's appeal is limited, I would think, to Jewish people in B.C. and the Yukon who will no doubt appreciate these illustrated potted histories, as well as the preface and commentaries written by the compiler, amateur historian Cyril Edel Leonoff, archivist of the Jewish Historical Society of British Columbia.

WANDERINGS: Chaim Potok's History of the Jews. Random House; $23.50.
PIONEERS, PEDLARS AND PRAYER SHAWLS, by Cyril E. Leonoff. Sono Nis Press; $15.

Literary Coup Lampoons Land of the Free

By WALT KELLYTHORNE

UPDIKE . . . ironic wit

Although Colonel Felix Hakim Ellellou — self-righteous dictator, religious fanatic, paranoiac and murderer — is hardly a "hero" one would expect to empathize with, the surprise of *The Coup* is that the reader does just that. How author John Updike manages to generate that response is not entirely a mystery, for he creates for Ellellou a past, present and future composed of a myriad details and implications that leave no doubt that here, blood and all, is a man.

A man, that is, with a dream.

Ellellou, president for life of a sub-Saharan country called Kush, envisions his barren, drought-stricken land (whose flag is a lush, green field) as a garden of plenty where free men — blacks, that is — can live without the yoke of white imperialism around their necks. The French have come and gone, the Americans are impatient to move in, the Russians already have an underground missile base in the desert, tolerated only as a preventive threat.

Nothing ever gets done in Kush — nothing, that is, of a positive nature. Ellellou can only strike blindly at imagined enemies in his efforts to clear the land. And while he is wasting his energy doing that, his real enemies manage to creep in unnoticed and establish themselves as the rulers of Kush. Ellellou is reduced to pensioned beggary in France, where he "is rumored to be working on his memoirs."

And here they are in *The Coup*.

Because it's entirely Colonel Ellellou's own story, told in both the first and third person, *The Coup* offers us an African look at an African reality that non-fiction works on the subject come nowhere close to rendering.

And because it is Ellellou's own story, told by a man equipped with sharp eyes and an American education (obtained after his flight from Africa after deserting from the Algerian war), the text offers many trenchant observations on the land of the free — or, in Ellellou's words, "that fountainhead of obscenity and glut."

Updike himself, of course, has always been a keen and subtle critic of American life, but his use of Ellelou here allows his ironic wit greater play. Thus *The Coup* is often quite simply funny and, sometimes hilarious.

And when Ellellou offers us his contemporary sententious pseudo-Marxist rage at the do-gooding America overseas, the results strike ridiculously true. Here's Klipspringer, a deputy secretary of state, explaining the foundations of American belief and policy to Ellellou's principal rival:

"A nation hates America because its racial balance and political persuasion, love America because . . . America is downright lovable. America loves all peoples and wants them to be happy, because America loves happiness."

Updike's tenency to wax overly poetic in other books, though sometimes present even here, is usually turned to advantage in *The Coup*: it becomes another aspect of Colonel Ellellou as, for instance, he makes love to one of his four wives, or embarks on one of the journeys he is always, guiltily, making into the starving countryside of Kush.

Often amusing, these flights of the Colonel, yet terribly revealing too. Again the man emerges and finds a place in our hearts. And, though we may not want him there or feel very comfortable with his presence, we suspect he will remain for some time.

The Coup, by John Updike. Random House. $11.75.

CITY CENTRE TV — JANUARY

Clearance

Your LAST CHANCE to SAVE ON FAMOUS ELECTROHOME COLOR TV — DURING OUR GREAT JANUARY CLEARANCE!

ELECTROHOME

599.98

REMOTE CONTROL INCLUDED

799.98

26" CONTEMPORARY WITH CASTERS

949.98

26" COLONIAL MAPLE

529.98

20" PORTABLE

LIMITED QUANTITIES

RENT-TO-OWN PLAN AVAILABLE

3-YEAR GUARANTEE

CTV Phone 477-6971

No Waiting —

Same Day Delivery O.A.C.

CITY CENTRE TV

Next to K-Mart in the Mall

Shelbourne at McKenzie

10 a.m. - 9 p.m.
Daily Except Sunday

"We Service What We Sell"